AUG 8 1933
©CLB 198035

The Post's Theater comment affords its readers timely, authoritative and breezy news of the amusement world.

The Washington Post

Today—Fair.
Tomorrow—Fair, slowly rising temperature; gentle north winds.
Yesterday—High 77.
Details on Page 20.

NO. 20,869. ENTERED AS SECOND CLASS MATTER, POSTOFFICE, WASHINGTON, D. C. WASHINGTON, SATURDAY, AUGUST 5, 1933 **
COPYRIGHT, 1933, BY THE WASHINGTON POST PUBLISHING CO.
THREE CENTS

Wall Street Bomb Arrests Reveal Plot On Roosevelt

Hoover, Norman Thomas Also Chosen to Get Boston Machines.

"Makings" Seized; 4 Men Arrested

New York Traders Sent Gasping to Street; Market Closed.

Boston, Aug. 4 (AP).—Boston police late tonight arrested four men, allegedly members of the ring responsible for the tear gas bombing of the New York Stock Exchange. The arrests were made in a Milk street loft on a tip telegraphed here by New York police.

The men, all from Greater Boston, said they were members of the "Commoner or International party."

Police said they found "the makings of three bombs" in packages addressed to President Roosevelt, former President Hoover and Norman Thomas, Socialist candidate for President at the last election.

Fuses on Packages.

"The packages contained fuses and alarm clocks for setting off the fuses," Police Lieutenant Timothy Donovan said.

Donovan, who headed a raiding party of two sergeants and four patrolmen, said there were no explosives in the packages, nor did they find any in the loft.

The arrested men gave their names as William Overton, Somerville; Otto Kernele, Cambridge; Paul Palaczi, West Somerville, and Clarence Lyons, Cambridge.

Bombs Halt Trading.

New York, Aug. 4 (U.P.).—Two tear gas bombs were tossed into a remote corner of the New York Stock Exchange today and the acrid, irritating fumes billowed over the room to chase gasping, weeping brokers to the street and force suspension of stock market trading until Monday.

Lieut. Charles Newman of the bomb squad — the organization which has handled such explosions as the fatal Wall Street bomb disaster of 1920—said there was every indication the bombs may have been placed by persons who did not appreciate the havoc which the 6-cylinders, loaded with gas, might create. He said the bombs were the type used by armored cars which carry money over the financial district for banks. He believes they may have been stolen from some armored car parked near the exchange.

No one was injured, although scores were treated by emergency doctors and in the hundreds of doctors' offices scattered through the downtown district for inflamed eyes and nasal passages.

Virginia Repeal Vote Seen Oct. 3

Weaver Says He'll Urge Date on Legislature August 17.

Richmond, Va., Aug. 4 (AP).—State Senator Aubrey G. Weaver, Front Royal, today said general approval of his proposal that Virginia vote on repeal October 3 indicated the probability that the State referendum would be held on that date.

"Not only would the date preclude the possibility of confusing general election issues, but it would afford Virginia the opportunity of being among the first 36 States to vote," he said.

Senator Weaver advanced the October 3 referendum proposal immediately after the call of the special session of the General Assembly for August 17.

The Legislature is to set up the repeal referendum machinery. Senator Weaver said he would be prepared to offer the date for consideration of the Assembly immediately. He said many members of the Assembly had informed him of their approval of his suggestion.

The Front Royal senator was here today discussing his plan with leaders.

South Dakota House Approves 3.2 Beer

Pierre, S. Dak., Aug. 4 (AP).—Legalization of 3.2 per cent beer in South Dakota advanced near realization today when the House of Representatives in special session approved the Senate bill to tax the brew for relief revenue. The vote was 91 to 10.

The House adopted several amendments which will require Senate concurrence before the act can be presented to Gov. Tom Berry.

Ambassador Gibson Reaches Rio de Janeiro

Rio de Janeiro, Brazil, Aug. 4 (AP).—The new American Ambassador, Hugh Gibson, the former envoy at Brussels, arrived today with Mrs. Gibson.

World Glider Mark Broken by German

Student Battles Elements In Record Flight Of 36 Hours.

Brandenburg, East Prussia, Aug. 4 (AP).—Having beaten the American world record for gliding by approximately 15 hours, Kurt Schmidt, Koenigsberg University student, brought his sailplane to earth tonight, after hovering for 36 hours and 37 minutes at an altitude of 200 to 300 meters (650 to 1,000 feet).

His performance was all the more remarkable since a faint breeze at the start freshened the course Thursday and some gusts reached gale force, accompanied by lashing rain, well into the Friday morning hours.

The previous record was held by Lieut. William A. Cocke, jr., of the United States.

Martial Law Threatened in Cuban Riots

Shop Windows Broken During Uprising by Masses.

Bus Employes Start Unrest That Spreads Over Nation.

Havana, Cuba, Aug. 4 (AP).—President Machado threatened striking Cuba with martial law today.

Almost simultaneously Cienfuegos, in Santa Clara Province, flared into violence. Hundreds shattered shop windows, battled police who sought to dissolve them, wounded three and resisted rural guards.

A presidential edict asserted that reports from police indicated "perpetration of deeds really seditious by striking workers," and that the purpose of the movement was "to produce general paralyzation of the nation's mercantile and ordinary life."

The word "seditious" in the edict was regarded by many Cubans as official confirmation of their view, that the strike is a "passive resistance revolutionary movement."

From the protest ten days ago of a few omnibus employes against what they called exorbitant fees for operating permits, the movement increased swiftly. It was estimated 20,000 workers in various lines were on strike.

Record Flight Starts Today

Frenchmen After Distance Mark Will Leave New York Early.

Brooklyn, N. Y., Aug. 5 (Saturday) (AP).—Lieut. Maurice Rossi and Paul Codos, French aviators who have been waiting nearly two months to start a flight in quest of a new distance record, announced early today that they would take off at sunrise.

Shortly after 4 a. m. (Eastern standard time) they plan to lift their big cabin plane from Floyd Bennett Field and head out across the Atlantic Ocean.

Their course will take them over Newfoundland, but they have no definite destination on the other side. They plan to fly as long as their fuel holds out.

1 Dead, 2 Injured In Auto Accident

Driver Fatally Hurt, Two Women Go to Hospital in Pike Mishap.

One man was dead at Emergency Hospital and two women injured following an automobile accident yesterday on the Alexandria and Leesburg pike, near Herndon, Va.

Charles Moriarity, Ballston (Va.) driver of the car, which overturned when it struck a bump in the road, died from a fractured skull and internal injuries soon after being taken to the hospital.

His two companions, Mrs. May C. Cuver, 30, of Hyattsville, Md., and Miss Grace Latona, 38, of 1907 Thirty-fifth place northwest, were treated for lacerations at the hospital.

Mrs. Latona is the mother of Anthony Latona, coholder of the District public parks tennis doubles championship. Moriarity was Latona's grandfather.

The injured persons were sent to Emergency by Deputy Sheriff Vernon Cockrille, of Fairfax County. The party was on its way to Ashton, Va.

$30,000,000 Is Shipped To Britain and France

New York, Aug. 4 (AP).—Sixty-six tons of gold and silver earmarked by the Federal Reserve Bank for the Bank of France and several private banks in England were shipped on the Olympic tonight.

The shipment, valued at approximately $30,000,000, was the largest to leave the country in many months.

Ready for Balloon Ascension Into Stratosphere

Wide World Photos.

Lieut. Comdr. T. G. W. Settle leans out the window of the globe in which he was prepared to take off last night on a balloon ascension into the stratosphere from the Century of Progress at Chicago. Mrs. Settle, inset, is seen at a radio in her hotel room in Chicago awaiting news of the flight.

Settle Is Ready To Penetrate Stratosphere

Scientists Hope Flight Will Take Officer Ten Miles Above Earth.

Chicago, Aug. 4 (AP).—A mammoth balloon was ready tonight to soar up from the earth, swinging a young naval officer away toward the moon on an uncharted journey into space.

Scientists hoped the flight would take him 10 miles and more above the earth—into the stratosphere, the layer of nothingness where they believe rests the answer to the riddle of the cosmic ray.

Delayed for Weeks.

Nearly perfect weather conditions, for which he had delayed for weeks, gave Lieut. Comdr. T. G. W. Settle confidence of success.

The balloon riding champion rested today for the nerve-racking trip of from 20 to 30 hours. A ground crew of 100 men watched his craft in Soldier's Field, into which poured thousands of spectators to see the start of the venture.

During the cool hours of darkness the balloon, so large that a full acre of fabric was required to cover it, was expected to float about 15,000 feet above the earth.

No Air to Breathe.

When the sun rays begin beating down on the huge bag and expanding the hydrogen gas with their heat, then will start the dash into the stratosphere, where it is always 67 degrees below zero and there's no air to breathe.

Settle is confident of riding safe and serene through the upper regions in the metal ball, seven feet in diameter, sealed tightly shut, and constructed of magnesium alloy 25 per cent lighter than aluminum.

Irish Government Buildings Guarded

Rumors Follow Patrol by Armed Police for First Time.

Dublin, Irish Free State, Aug. 4 (AP).—About 60 police armed with revolvers tonight began patrolling government buildings and Leinster House, where Parliament meets, and started guarding the approaches to them.

The move started a number of sensational rumors, especially because it was the first time since the establishment of the Free State police that they carried arms.

Day Rotative Furlough To Be Used for G. P. O.

One thousand employes of the printing division of the Government Printing Office will be placed on a one-day rotative furlough during the period ending August 15, The Post learned last night.

Officials said it is not contemplated that the furlough will be extended beyond that time. Only one section of the office, where work is now slack and appropriations curtailed, will be affected.

Settle's Mother Hears Flight of Son by Radio

Blue eyes shining, Mrs. Mae Settle, sat waiting before the radio in a downtown G street restaurant early today waiting for an announcer to drone forth a word picture of the flight of her only child, Lieut. Thomas T. G. W. Settle, into the uncharted stratosphere.

"I had a telegram yesterday afternoon from Thomas," she said. "He's fine, brave and true as gold. He doesn't fear anything."

Mrs. Settle was with her sister, Mrs. J. G. Larkin, aunt of the intrepid balloonist. She explained that the radio in her room at the Lafayette Hotel is shut off automatically at midnight.

Nation Starts Record Drive Against Crime

Moley Directs Campaign of Action to End Racketeering.

War on rackets and organized crime was started by the Federal Government yesterday.

In assuming command of the drive at the behest of President Roosevelt, Prof. Raymond Moley, Assistant Secretary of State, announced that he would not concentrate on individual cases, such as the O'Connell and other kidnapings.

Prof. Moley will establish headquarters in the Department of Justice. He will direct his efforts toward coordinating the law enforcement agencies of Federal and State Government for a concerted drive against racketeering, kidnaping and gangster activities.

The present crime drive will point for action and not big, bulky reports like the Wickersham Commission, it was announced. Around Prof. Moley in the Department of Justice will gather a corps of legal and criminal experts.

The actual work of the crime council was initiated in the meeting yesterday between Prof. Moley, Assistant Attorney General Joseph B. Keenan, who just returned from Chicago, and Sanford Bates, superintendent of prisons, at the Department of Justice.

Moley's council will not be a police body. They will study from the scientific and historical side the problem of the criminal in relation to his present political environment.

The establishment of an American Scotland Yard was frowned on by Moley as inadequate to the geographical problem offered by the United States' extent.

The President plans to use every agency at his official command to eliminate the racket from American life.

Arizona Corporation Aid Freed in Fund Charges

Phoenix, Ariz., Aug. 4 (AP).—The Arizona Senate today acquitted Charles R. Howe, corporation commissioner, on 16 articles on impeachment brought against him by the House of Representatives.

The articles charged irregular handling of State funds.

Host at Party Held by Police In Jett's Death

Raymond Lange Took Man to Car Stop and Returned Hurt, Police Say.

Raymond Lange, 35, host at a party attended by Wilmer Lee Jett in a river cabin Monday night when Jett was found dead on the Glen Echo trolley tracks, was arrested last night by Montgomery County police and held for investigation.

Lange was arrested at the cabin when police took eight of the party guests there to reconstruct the scene of the party.

Jett was last seen alive, according to the other guests, when Lange took him ostensibly to the street car stop. They told police Lange returned to the cottage with a badly bruised eye, which he did not explain.

The eight persons, arrested yesterday afternoon, were released early today after Lange's apprehension.

Lange's cottage on the bank of the Potomac is 100 yards from the spot where a street car ran over Jett or Jett's body.

The guests were arrested in Washington during the afternoon after a tour of downtown department stores by detectives and Charles C. Jett, brother of the dead grocery clerk. None of them was arrested as suspects, but it was

Continued on Page 2, Column 7.

Four Artillerymen Are Hurt by Bullet

Tracer Explodes at Fort Monroe at Machine Gun Practice.

Fort Monroe, Va., Aug. 4 (AP).—Four members of the 260th Coast Artillery, of Washington, D. C., were injured tonight when a tracer bullet exploded during machine gun practice. Hospital attendants said that the injuries were not serious.

The injured were Lieut. Clifton Jett, Battery A, whose back was hurt by shell fragments; Sergt. Raymond Bell, Battery E, fragments in his leg; Private Matpia, Battery E, injury to shoulder, and Sergt. Watson, Battery E, fragments in his neck. Hospital attendants said the shell fragments would be removed tomorrow.

The 260th Coast Artillery, a District of Columbia regiment, began a two-week's training schedule here Sunday.

Curtis Visits Calles; Views Mexican Park

Mexico City, Aug. 4 (AP).—Charles Curtis, former Vice President of the United States, today was the guest of General Plutarco Elias Calles at his home in Cuernavaca. They, with several Government officials, visited the newly created Juvenile Park there, which was established at the suggestion of the former Mexican President.

Curtis came here as an observer at the International Radio Conference, representing legally Dr. John R. Brinkley, of Kansas.

Miners and Operators Accept Roosevelt Truce; 70,000 Return Monday

Agreement Is Hailed in Capital as Victory for Administration.

Lewis Outlines Terms of Peace

Weighmen to Be Paid by Workers to Check Their Tonnage.

The armistice in the Pennsylvania coal strike was regarded in Washington last night as an important victory in the administration's industrial recovery drive.

Behind the peace program is the combined weight of the industrial, financial and labor leaders of the Nation.

John L. Lewis, president of the United Mine Workers of America, pledged the President "the fullest degree of cooperation in his earnest effort to restore order and bring conomic stability to the stricken coal industry."

He said orders would be issued immediately to every member of the miners' union to return to work in the mines at once.

Compromise on Agreement.

The agreement ending the coal strike temporarily was a compromise. The companies agreed to permit check-weighmen at the mines where the miners wanted and paid them.

All disputes arising during the armistice are to be settled by a board of three named by the President.

Lewis issued the following statement:

"After prolonged negotiations with representatives of various coal companies in Pennsylvania, the administrator of the national recovery act and Gov. Pinchot of Pennsylvania, the officers of the United Mine Workers of America have acceded to the request of the President of the United States, made through the administrator of the National Recovery Administration, that a temporary truce be declared in the bituminous coal fields of central and western Pennsylvania and the mine workers return to work pending hearing and deter-

Continued on Page 2, Column 1.

Gandhi Freed For 4 Minutes

Refusing Terms of Release, Indian Leader Again Is Placed in Jail.

Poona, India, Aug. 4 (AP).—The Mahatma Mohandas K. Gandhi, free for just four minutes today, was again a prisoner in Yeroda Jail tonight under a new and more permanent status.

He was sentenced to one year of simple imprisonment because he declined to accept conditions under which he was released. These were that he refrain from political activities and remain in the Poona District.

Under his new term he will be treated as an ordinary political prisoner, which means he must do without the privileges he enjoyed during previous imprisonments.

He was tried within the prison walls today after his brief moment of liberty. The magistrate said only a one-year sentence was imposed because of Gandhi's age—he is now 63—and his state of health. The Nationalist leader informed the court that it was no pleasure to him to break the laws of the State. He said he was offering all the resistance a peaceful man could to what he described as an unjust system of government.

Hurricane Sweeps Rio Grande Valley

Brownsville, Tex., Aug. 4 (AP).—A hurricane roared into the fertile Rio Grande Valley from the Gulf of Mexico late today, damaging homes, crops and electric lines and menacing the lives of persons in the lowlands.

One house and four beach shacks on the lower end of San Padre Island were smashed in by heavy seas. Campers and a detachment of cavalrymen were marooned on Brazos Island, also near the mouth of the Rio Grande, but shore observers said they were on high ground and appeared to be in no danger.

The hurricane, with a wind of 60 miles an hour velocity, disrupted light and power lines in Brownsville and severed telephone connections with Port Isabel and the Coast Guard station on Padre Island.

Bus Hits Auto; Driver With Gun Wounds Man

Dover Plains, N. Y., Aug. 4 (AP).—A passenger on a bus was critically wounded today when an angry motorist whipped out a revolver and shot at the driver of the bus, which had collided with his car.

Otto J. Schwartzwalder, 32, of New York City, was hurried to a hospital with a bullet in his back.

Gov. Pinchot to Call Off Troops

Harrisburg, Pa., Aug 4 (U.P.).—Withdrawal of the Pennsylvania National Guard from the bituminous coal strike zones of western Pennsylvania will be ordered by Gov. Pinchot.

High officials said that the troops would be recalled as soon as the miners returned to work Monday.

Gov. Pinchot issued a formal statement that through settlement of the strike "the great masses of working people of Pennsylvania and the United States have won a great victory. The Government of the United States is back in the hands of the people."

The governor praised President Roosevelt and Gen. Hugh S. Johnson for interceding and negotiating a settlement. He also said that his "hat is off" to President John L. Lewis of the United Mine Workers of America. "If this strike had not been settled it might easily have broken down the entire recovery program," Gov. Pinchot added.

11 Industries Blanketed by NRA Codes

Thousands of Workers Are Affected by Temporary Agreements.

(United Press.)

Gen. Hugh S. Johnson speeded up his national recovery campaign yesterday by blanketing eleven more industries under temporary agreements, expressed "perfect satisfaction" with industry's support and forecast definite inroads upon unemployment within two weeks.

Many workers are affected by the modified temporary agreement promulgated yesterday which embraced the retail lumber, lumber products, building materials and building specialties industry, advertising specialties, ice cream, fluid milk, knitted outerwear, oil burner, optical, paint, varnish and lacquer, printing, Printers League section of the New York Employing Printers Association, toys and playthings, wheat flour milling.

Johnson withdrew a temporary code approved Thursday for the laundry industry which provoked criticism because it provided less than 14 cents an hour minimum wage for female workers in the South. The code will be revised, it was indicated.

Gives Period of Grace.

The administrator will give industry a two weeks' "period of grace" and indicated afterward he may exert pressure through consumers to bring laggards under the sign of the blue eagle. Meanwhile he has asked consumers to be reasonable.

"I will not give any signal," he said, "but nothing drastic should be considered by any one within two weeks."

He made it clear that local committees have no authority to organize boycotts, as has been reported in some cases.

Negotiations for an oil industry code reached such an impasse yesterday that Johnson turned the delicate problem over to Secretary of Interior Harold Ickes. The deadlock concerns price fixing. The industry demands it. Johnson says "no."

In dozens of Government agencies, Johnson revealed, his aids are engaged in studying statistics covering price arrangements proposed in the steel industry's code. Vigorous complaints have been made against prices based on a number of basing points as proposed, with the claim this reinstitutes the old "Pittsburgh plus" system.

A code for the automobile trucking industry raised complications

Continued on Page 2, Column 2.

District Lumber Dealers Get Special Wage Rate

Retailers of lumber and lumber products in the District were given a special minimum wage rate of 35 cents an hour or $14 per week under the provisions of the temporary blanket codes approved yesterday by the Recovery Administration.

The same rate was fixed for Maryland and Delaware, although the minimum for the eastern portion of Pennsylvania and the southern portion of New Jersey was fixed at 40 cents an hour or $16 a week.

Despite the differential allowed District dealers, the new code will mean that several will have to boost materially the present pay of their employes, if they are to join in the recovery march.

One May Die in Clash Of Guards, Communists

Seville, Spain, Aug. 4 (AP).—Several persons were wounded, one possibly fatally, when assault guards fired today on a group of Communists. A number were arrested.

Mediation Board Named for Consideration of All Labor Rows.

Johnson Flies To Hyde Park

President Congratulates Parties on All Sides of Agreement.

By Lawrence Sullivan
(Post Staff Correspondent).

Hyde Park, N. Y., Aug. 5 (Saturday).—A truce in the Pennsylvania coal strike, which threatened the national recovery program, was announced by President Roosevelt at 1 o'clock this morning after a dramatic midnight conference with Gen. Hugh S. Johnson, administrator of the NRA.

A special mediation board of three Presidential appointees was announced to consider all matters in dispute between the miners and the coal operators.

The board will be headed by Gerard Swope, chairman of the board of the General Electric Co.; George L. Berry, president of the International Pressmen's Union, and Louis Kirstein, of Boston, are the other members of the commission.

Return on Monday.

The striking miners are to return to work on Monday morning. The status quo will be maintained by all parties until the mediation board surveys the questions in dispute, or until the general competitive codes covering the bituminous industry become operative.

Gen. Johnson said that 70,000 men were affected by the truce. The terms of the temporary working arrangement have been accepted by the independent coal operators as well as by the far-flung subsidiaries of the United States Steel Corporation.

When President Roosevelt approved the terms of the armistice he called John L. Lewis, president of the United Mine Workers of America, on the telephone at Washington. Lewis said that telegrams ordering the men back to the pits Monday would be flashed to local unions throughout the disturbed area.

In announcing the truce the President paid high tribute to the patriotism and public spirit of the leaders on both sides of the dispute. He issued the following statement:

"A great coal strike threatened the entire bituminous field and, because of scant storage at factories, also threatened the revival of manufacture, on which so much depends. On the basis of a simple suggestion for settlement made by Gen. Johnson, both management and labor have declared an absolute truce on dissension at the mines to await the resolution of the whole matter at the coming hearings on the coal codes.

"In the meantime, all disagreements are to be settled by a board of my selection, to which both sides agree—Gerard Swope, Louis Kirstein and George L. Berry. Never in our country has a strike of such threatened proportions been settled so quickly and so generously.

"The public-spirited men on both sides of the agreement are to be

Continued on Page 2, Column 6.

Suit Holds State Lacks Government

Chicago, Aug. 4 (AP).—The State of Illinois was declared to be "without a government" in a suit started in Federal Court today over payment of back taxes.

Attorney John W. Keogh, seeking to prohibit County Judge Edmund K. Jarecki from appointing a tax receiver for property Keogh owns, took the case to Federal Court on the basis of a Territorial act of 1787, covering part of what is now Illinois.

Contending that the act provided for a method of representation in the State Legislature which had not been followed, although the act was incorporated in the State's constitution, Keogh said that an appeal to State courts would be useless because "the State is now without a government in accordance with its constitution."

Summary of Inside Pages

Pages.
2—Lane Sent to Nicaragua.
Shipping Board's End Near.
Federal Oil Ruling Asked.
3—Reds Accused in Milk Strike.
War Menace Laid to Hitler.
G. O. P. Backs LaGuardia.
4—News of the Suburbs.
5—The Federal Diary.
Mimic War Planned.
6—Society.
7—Women's Features.
8—Editorials.
9, 10, 11—Financial News.
12—The Post Comics.
Radio Programs.
13—Slayer to Maniac's Ward.
District Waits on Contractor.
14—Amusements.
15, 16, 17—Sports.
18, 19—Classified Advertisements.
20—Hospital Aid Won't Quit.
Artificial Leg Leads to Suicide.
Home Owners Await Loans.
Everett House Is Auctioned.

Split-Up Plan Of Drug, Inc. Brings Protest

Securities Act Cited In Plea Against Shareholders' Meeting Monday.

(Associated Press.)

A protest against the proposed split-up of the $175,000,000 Drug, Inc., holding company, into five separate companies was filed yesterday with the Federal Trade Commission by a stockholder and a bondholder.

The complainants, Leo Levy, a New York City attorney, designating himself as a stockholder of the holding company, and John Herbert Harris, a bondholder, of United Drug Co., subsidiary of Drug, Inc., requested the commission to stop the stockholders' meeting scheduled for Monday at Wilmington, Del. They charged the split-up contemplated "reorganization in name only" and was in conflict with the new national securities act.

The complainants also asked for an investigation of the "entire history of Drug, Inc., with particular reference to issuance of $40,000,000 of so-called bonds of the United Drug Co. after that company came under the complete control of Drug, Inc., in March, 1928."

The National Shawmut Bank, of Boston, as trustee for the bond issue, was asked by the complainants to file with the commission a statement regarding the bonds.

"The obvious purpose of the National Securities Act," their complaint said, "was and is to stop uncontrolled transactions in stocks and bonds to the end that the holders and proposed holders thereof may be fully protected."

Lewis Lists Terms Of Miners' Truce

Continued from Page 1.

mination by the President on the permanent coal code.

"Under the terms of the temporary settlement all the men will return to their former positions in the mines without prejudice or discrimination. Checkweighmen to be employed by the mine workers and paid by them will be permitted at the mines where the men request a checkweighman. All matters of dispute arising at the mines of this area during this period will be settled by a board of three, selected by the President of the United States.

Expects Logical Conclusion.

This settlement will not in any manner influence or prejudice the adjustment of the problems of the coal industry by the National Recovery Administration in the hearings on the coal code, which begin August 9. This arrangement makes possible the logical consideration of the intricate and deep-seated ills of the mining industry in the manner intended and prescribed by the recovery act.

"Instructions requesting compliance with the terms of this settlement will be issued immediately to the district organizations and local unions in the affected area. The United Mine Workers of America will call upon its every loyal member to accept immediately this arrangement and extend to the President of the United States the fullest degree of cooperation in his earnest effort to restore order and bring economic stability to the stricken coal industry."

(United Press.)

Lasts Seven Hours.

Agreement to call off the strike during the President's reemployment drive was reached at a seven-hour conference here yesterday between Gen. Johnson and representatives of the mine operators and labor leaders.

The Recovery Administration late the day before apparently had been defeated in its strike-settling efforts, but the forceful recovery administrator returned to the fight again yesterday and shortly after 6 p. m. stepped into a plane to carry the truce to the President for his approval.

Pinchot Returns Home.

Gov. Pinchot left at once for his home in Harrisburg. Attending the conference also were John L. Lewis, president of the United Mine Workers of America, and other labor leaders, and leading coal operators of central Pennsylvania.

Conferences at Johnson's office brought together operators representing substantially the bituminous coal industry and representatives of the United Mine Workers of America, the labor organization in the Pennsylvania strike.

Representing labor besides John L. Lewis, were Philip Murray, vice president, and Henry Warrum, general counsel. Representing the recovery administration labor advisory board was McGrady and Dr. Leo Wollman.

Pennsylvania coal operators present included Charles O'Neil, vice president Peale, Peacock & Kerr; Ben Clark, president Buffalo, Rochester & Pittsburgh Coal Co.; John Morrow, president Pittsburgh Coal Co.; Scott Stewart, president W. C. Rainey Co., Uniontown, and John Jamison, president Jamison Coal & Coke Co.

Walter C. Teagle, president Standard Oil Co. of New Jersey, a member of the recovery board, was in and out of the conference.

Stores in Orange Aid Recovery Act

Orange, Va., Aug. 4 (Spl.).—At a meeting of the Orange County Chamber of Commerce, 17 merchants of the town of Orange agreed to cooperate with the recovery act plan requiring that stores be open at least 52 hours each week.

It was decided that beginning Monday, stores will be opened week days at 8 a. m. and close at 5 p. m., with the exception of Thursday and Saturday. A half day holiday will be taken on Thursday, and Saturday hours will be from 8 a. m. to 9 p. m.

Merchants at Gordonsville have adopted the same schedule, excepting that their half holiday is taken on Wednesday instead of Thursday.

Mrs. Pinchot Extends Support to Striking Mill Workers

Wide World Photo.

Surrounded by strikers at the Blue Moon hosiery mill at Croydon, Pa., Mrs. Gifford Pinchot, wife of the Governor of Pennsylvania, is shown shaking hands with Raymond Good, chairman of the Hosiery Workers Union. Mrs. Pinchot extended her moral support to the 1,800 striking workers.

Manufacture Of Airplanes Drops in 1933

Those for Domestic Use, However, Show Gain Over Military.

Manufacture of airplanes in the United States was less during the first six months of 1933 than during the same period of last year. In each period, however, planes for civil use were in the majority, as compared with military planes.

Since the first of this year 669 planes have been manufactured and licenses obtained from the Aeronautics Branch of the Department of Commerce. Of these, 306 were for civil use, 212 for military use and 151, both civil and military, were purchasers in foreign countries.

During the same period of 1932, 722 planes were built here, of which 351 were for domestic civil use and 325 for military use. Only 46 were exported.

Civil monoplanes lead in numbers. This year, 215 were monoplanes and 84 were biplanes. There were seven autogiros built.

Small sport planes of the monoplane type lead in number of units. There were 120 of these and 95 cabin monoplanes. The biplanes included 26 open cockpit and 58 cabin craft.

Eleven Industries Put Under Codes

Continued from Page 1.

yesterday. The difficulty is to get one group that can speak for the whole industry. Malcolm Murr, deputy administrator in charge, called a meeting for August 15 when an effort will be made to organize a new association which can submit a code. Pay rates varied from a minimum of $6.30 in the South to $15 in the North.

(Associated Press.)

Flour manufacturers employing thousands of workers were blanketed under a temporary wage and hour code.

The flour code, which, when adopted by mills, will allow them to display the blue eagle, provided for a 40-hour week instead of 35 as prescribed in President Roosevelt's general agreement for such workers. Wages for the millers will range from 45 cents an hour minimum in the larger cities to as low as 37½ cents in smaller communities, with a 5-cent differential for Southern territory.

Announcement was made in New York that utility and gas companies would sign codes affecting 350,000 employes and file them with the administration today.

Cleveland A. Newton, of St. Louis, said he would file exceptions for the American shoe manufacturers to the code submitted by the National Boot & Shoe Manufacturers Association, demanding a wider wage differential for plants in small cities and towns.

Restaurant operators, said to represent more than 55 per cent of the establishments, planned to seek temporary effectiveness of a code which was estimated by them to increase pay rolls $2,000,000 weekly and give jobs to thousands.

Druggists, drug manufacturers, packers and other industries were negotiating for temporary codes which would exempt them from signing the Presidential agreement as originally written pending formal hearings on a permanent code.

Hearings on codes of competition for the cotton garment and shirt industries closed with many factions still in sharp disagreement. Instructions to them from Deputy Administrator Lindsay Rogers were to attempt conciliation and report back by Wednesday.

Northern and Southern manufacturers were in dispute over a wage differential, and urban and rural interests clashed on the same issue between cities and towns.

District Hardware Men Adopt Blanket Code

The District Retail Hardware Association, representing 73 concerns, agreed to adopt the blanket code of the NRA at a meeting last night at the Mayflower.

Stores will open at 7:30 a. m. and close at 7 p. m. five days a week. On Saturdays they will remain open until 9 p. m. They will close Sundays and legal holidays. The new schedule will take effect Monday, August 14.

Robbers Hold Up Restricted Bank

Montpelier, Ind., Aug. 4 (AP).—The First National Bank of Montpelier was held up today by three men, who escaped with approximately $10,000.

One of the robbers held the bank employes under guard in a rear room. A second man forced D. M. Tewksbury, conservator in charge of the bank, to open the vault. All cash and currency was taken from the vault and from the cash drawers.

Tewksbury said the robbers were well dressed, unmasked and polite but impressive in their demand that the vault be opened.

Nicaragua Uses U. S. Pattern in Recovery Plans

Embarks on Sweeping Program, De Bayle Hears; Americans Aiding.

By Morgan Baker.

The government of Nicaragua, under President Juan B. Sacasa, is embarking on a sweeping program toward economic and social rehabilitation embodying many features of the American industrial recovery act, it was learned yesterday from Dr. Henri De Bayle, charge d'affaires.

Issue of $1,500,000 of new currency by the National Bank of Nicaragua is being arranged by its board of directors, which resumed conferences in New York yesterday on the return of Dr. De Bayle from Washington.

The envoy had been in close contact with the State Department since the arsenal explosion Wednesday at the Campo de Marte national guard barracks in Managua.

Americans on Board.

The bank board consists of five Nicaraguans and four Americans. Dr. Constantine McGuire, of Washington, is chairman. The Cordova unit of money is pegged to the United States dollar. The National Bank of Nicaragua is the only institution in the nation having authority to issue currency, De Bayle said.

Of the proposed issue, $1,000,000 will be put on public works, chiefly highway construction and extension of railroads. Health, education and agricultural projects will share in the funds.

Coffee, the country's main crop, has been at a low price during the depression. Nicaragua's coffee exports average $3,000,000 annually. The government is promoting diversification of crops.

Sandino at Work.

Gen. Augusto Sandino and his one-time soldiers now are engaged in an extensive jungle reclamation project with assistance of the government. Farm implements and other equipment are being furnished by Managua to the fiery patriot, his followers and their families.

Gold mines, abandoned because of unsettled conditions preceding and during the occupation of the United States Marines, are being reopened and new ones planned, Dr. De Bayle added. Feeling among the people steadily is growing more cordial toward the United States. The good work done by Americans in the Managua earthquake made a deep impression on Nicaraguans, Dr. De Bayle recalled.

Recovery Act Fraud Charged in Sign Sale

St. Louis, Aug. 4 (AP).—Selling blue eagle emblems to persons unauthorized by law to buy them was charged in a Federal warrant issued today against Harlan French, 29, a salesman of suburban Clayton.

The warrant, issued by United States Commissioner John A. Burke on complaint of Bryan Purteet Assistant United States Attorney, further charges that French's alleged violation of the provisions of the recovery act obstructed and impeded President Roosevelt's program for national industrial recovery and reemployment.

Canal Opening Today.

Richmond, Va., Aug. 4 (AP).—Formal exercises incidental to the opening of the Aiken Swamp Cut-off Canal, the first of the three projects designed to straighten the James River channel, will be held at Dutch Gap tomorrow.

Federal Ruling Asked on Retail Oil Restriction

Forcing Exclusive Dealing of Single Company's Products Hit.

(Associated Press.)

A writ of mandamus to compel the Federal Trade Commission to rule immediately upon the legality of the lease and agency practice whereby retail oil agents are bound to handle exclusively the products of one company was asked yesterday in a suit filed in the District of Columbia Supreme Court for a number of retail dealers.

The suit also asked that the Trade Commission be compelled to issue formal complaints against the practice and that it make public at once its findings in a lengthy investigation it has made into the lease and agency system.

Efforts to write into a proposed oil industry code a prohibition against the practice was halted this week by the announcement by Hugh S. Johnson, the industrial administrator, that the Trade Commission decision must be awaited.

Warner I. Cubberly, Washington attorney, brought the suit for the Chicago Service Station Operators Association and the National Association of Gasoline Retailers.

Justice Joseph Cox set the case for a hearing on August 10.

Shenandoah Waits Visit of Roosevelts

President, Wife Expected at White Top Mountain Musical Fete.

Winchester, Va., Aug. 4 (Spl.).—Town and countryside are planning to turn out along historic Valley pike of the Shenandoah Valley August 11, when President and Mrs. Roosevelt are expected to motor through on their way to the White Top Mountain Musical Festival at Abingdon, Va.

President and Mrs. Roosevelt definitely stated they planned to accept the invitation of the mountain folks of the Old Dominion to attend the fete, featuring the presentation of folk songs of the section, press dispatches from Hyde Park, N. Y., said today.

It will be the first tour of President Roosevelt through this section since he ascended to the Presidency.

P. R. Fowle Heads Winchester Post

Col. Roszel Conducts Installation Ceremony at Veterans' Session.

Winchester, Va., Aug. 4 (Spl.).—Philip R. Fowle, Winchester attorney and former banker at Washington, tonight was installed as commander of Robert Y. Conrad Legion Post succeeding Lieut. B. M. Sullivan. Col. B. M. Roszel, past commander of the Virginia department of the legion, was in charge of the installation. Other officers inducted were:

First vice commander, Dr. H. I. Pifer; second vice commander, Fred A. Read, jr.; adjutant, Earl Clowser; finance officer, Howard M. Solenberger; sergeant at arms, James R. Martin; chaplains, the Rev. E. T. Clark and the Rev. Robert B. Nelson; service officers, Dr. Lewis M. Allen and Dr. R. B. Snapp; child welfare officers, Dr. B. B. Dutton and Dr. R. F. Cline; trust fund officer, Clifford D. Grim; historian, Frank R. Horton; Americanization officer, Col. B. M. Roszel.

'Nother Nira

Williamson, W. Va., Baby Named for Recovery Program.

Clarksburg, W. V., Aug. 4 (Spl.).—West Virginia also has a Nira baby. She is the daughter of Mr. and Mrs. Carl Grace, Williamson.

The parents announced today that the baby, who was born July 25, had been named for President Roosevelt's recovery program. Her full name is Nira Carole Grace.

40 in Doomed Bureau Spared For 2 Months

Executive Order Defers Abolition of Federal Coordinating Service.

By Robert C. Albright.

President Roosevelt yesterday doled out two months more of life to another of those doomed Federal agencies slated for the reorganization ax on August 10.

An executive order postponing until October 10 the scheduled abolition of the Federal Coordinating Service was signed at Hyde Park and promulgated here through the State Department.

The order affords temporary respite to 40 or more employes of the Washington office of the chief coordinator, and of nine field offices throughout the country, who would have been automatically dismissed next Thursday.

Thousands Are Affected.

It affects only indirectly the nine or ten Federal boards under supervision of the Federal Coordinating Service. The postponement is in addition to several ordered last week, affecting thousands of employes.

In explanation, it was said abolition of the service is closely tied up with consolidation of Federal procurement activities, postponed last week.

Yesterday's action followed closely an executive order setting up a new science advisory board to cooperate with the National Research Council, employing the services of noted scientists to more closely coordinate the various departments of government.

Karl T. Compton, president of the Massachusetts Institute of Technology, was named chairman. On the day previous the President authorized another board to serve as a general clearing house for statistics under the national recovery program.

Retires on Monday.

Rear Admiral T. T. Craven, chief coordinator for the service to be abolished October 10, retires from the job Monday. He will be succeeded for the brief period the agency has to live by Col. L. L. Miller, U. S. A., his assistant.

It is estimated that the service saved nearly $5,400,000 last year through its handling of surplus and seized property alone. Many of its activities will be taken over by the new procurement division.

More Troopers Sent to Harlan

Kentucky County Tense After Second Killing On Eve of Primary.

Harlan, Ky., Aug. 4 (AP).—With 150 additional State troops ordered into the county to supplement 50 already on duty, and two men dead from fights attributed by officials to pre-election trouble, Harlan County was tense tonight on the eve of a bitterly contested local primary.

The second slaying in as many days occurred late today at Walluns Creek, 10 miles from Harlan, about the same time Adjt. Gen. H. H. Denhardt was ordering the extra troops to be on hand for tomorrow's balloting.

The victim today was Joe Lee, 40, a deputy policeman at Wallin Creek. Reports brought to the sheriff's office here said Lee was shot in a quarrel with another man over election cards. Lee, the officers were told, had torn down cards and the other man ordered him to replace them. When he refused, the shooting followed. Officers started a search for John Turner, 38, in connection with the slaying.

Wiley Post Feted In Oklahoma City

Oklahoma City, Aug. 4 (AP).—Wiley Post came home today with his round-the-world solo flight record and said, "I'm glad to be back."

Flying the Winnie Mae, he landed here after a one-stop journey from Cumberland, Md.

His parents and his wife were in the welcoming throng. There was a parade through the city. Post was somewhat deaf from the roar of the motor on his nonstop flight from Dayton, Ohio, where he paused today to return an Army compass which he used on his around-the-world trip.

Chick Is Hobo

Rides 22 Miles on Auto Bumper Without Turning Feather.

Hagerstown, Md., Aug. 4 (Spl.).—When Alvey C. Zittle left in his auto from near his home near Boonsboro yesterday, he did not know he had another passenger.

He did not discover that one of his half-grown pullets had perched upon the bumper until he reached Shepherdstown, 22 miles distant. How the chicken clung to the bumper and came through unscratched is a mystery Zittle is trying to solve.

Lifting by Bootstraps Works on New Bicycle

San Francisco, Aug. 4 (AP).—A San Francisco inventor has applied the principle of lifting himself by his bootstraps to take a horseback ride on a bicycle. And it works.

The rider of his "rhythmcycle" kicks a lever which makes the seat throw the rider into the air. The weight of the cyclist returning to the seat supplies the leverage to turn the sprocket. Inventor Joseph D. Bell says it's the easiest thing in the world to ride—if you kick at the right time.

Troy a Racket

Moley Blames Hi-jacking, Not Fair Helen, for Grecian Attack.

Prof. or Raymond Moley revealed himself yesterday not only as a consultant on criminology, but as a historian on rackets.

"Troy was the first racket in history," he said. "The Greeks attacked the city because the Trojans used to waylay the Greek treasure ships from Asia Minor and hi-jack them. Helen was just Homer's reason."

"How about the wooden horse?" some one asked.

"That was a racket, too," said Moley.

Miners, Operators Reach Armistice

Continued from Page 1.

congratulated in thus averting threatened disaster, but I can not let the occasion pass without referring to the tireless and constructive labors of the intermediaries, Gov. Pinchot, Gerard Swope, Edward McGrady and Walter Teagle, as well as to the operators and to John Lewis and other representatives of the miners."

After leaving the President's residence, Gen. Johnson abandoned his plan to fly back to Washington tonight. He will leave at 8 o'clock this (Saturday) morning.

Hearings on the coal codes have been called for August 9. Until these codes are approved by the President, prevailing arrangements as to wages and working conditions will be maintained in the various producing fields.

Conducted Over Phone.

Gen. Johnson explained that most of the rapid-fire negotiations Thursday and Friday had been conducted over the telephone. From Washington he dealt directly with President Irwin of the United States Steel Corporation, in New York.

The labor advisory committee of the National Recovery Administration, which is headed by Edward F. McGrady, until recently a ranking officer of the American Federation of Labor, had a large part in perfecting the terms of the truce. McGrady accompanied Gen. Johnson on his dramatic flight to Hyde Park tonight.

It was after 11 p. m. when the giant trimotor Army plane roared down on Poughkeepsie Field, 12 miles from the President's residence. A White House limousine whirled him to Hyde Park, where the President awaited the party in his study.

A squad of New York State troopers guarded the gates to the summer White House while Johnson and McGrady were in conference with the Chief Executive.

Not even attaches of the executive offices were permitted to enter the grounds until Johnson emerged. After an hour with the President, Johnson came out and declared:

"Well, it's all over, fellows."

He would not stop in the dark and deserted Albany Post road to give waiting newspapermen the terms of the truce. Instead, he hastened back to Poughkeepsie, where he announced the settlement.

Recalls 1907 Settlement.

The dramatic developments in the threatening coal dispute recalled the celebrated "Big Stick" settlement of the anthracite coal strike by President Theodore Roosevelt in 1907. In that instance, as in the present, resumption of work followed a virtual ukase from the White House, which insisted that the public welfare should not be jeopardized by differences between workers and their employers.

With Gen. Johnson as his spokesman, President Roosevelt, from his "working vacation" haven here, told the leaders on both sides of the strike that the national recovery program must not be endangered by a continuation of the struggle.

The truce binds neither side to definite commitments. The mine workers must submit to the mediation board their demand for the right to unionize the nonunion fields. The operators still must defend their program for maintaining the open shop in the steel-mill coal fields.

"The main thing is that the men go back to work at once," Gen. Johnson said after his conference with the President. "Every other question can be taken up later. A critical coal shortage already was developing in some of the Eastern steel centers, and three more days of this strike would have resulted in some steel mills blowing out furnaces for want of fuel. That sort of thing simply can not be."

Flight Takes Three Hours.

Gen. Johnson left Bolling Field, in Washington, at 7:15 o'clock Friday night in a giant Ford trimotored transport. He was piloted by Lieut. Stanley Umsted, who made the trip of 325 miles to the Government Beacon Field at Poughkeepsie in slightly less than three hours.

Two additional industrial codes also were approved by President Roosevelt. They cover the cloak and suit industry and the electrical manufacturing plants of the country. Both provide shorter hours of labor and increased wage rates.

Brownsville, Pa., Aug. 4 (AP).—Reports from Washington of a truce

Coal Fields Jubilant.

in the turbulent mine strike brought a spirit of jubilance to the bituminous coal fields tonight.

Prospects of returning to work after 10 days of idleness as walkouts spread to some 150 collieries heartened miner and nonminer alike.

With what union chiefs estimate as 70,000 miners on strike in western Pennsylvania, business has been almost at a standstill.

Miners eagerly awaited the text of an agreement said to have received tremendous impetus through its approval by the H. C. Frick Coke Co.

With the Frick company, operator of the mines in which the strike began, in line, coal region observers looked for an early resumption of activity.

Pickets continued to patrol peacefully under the watchful eye of National Guardsmen, sent into the field by Gov. Gifford Pinchot.

Hickey-Freeman CUSTOMIZED CLOTHES

NRA We Do Our Part

A store-wide clearance brings you the quality of Hickey-Freeman tailoring and fabrics at the extremely low cost of—

$34.50 to $55.50

Store Closes at 1 P. M. Saturdays

Goldheim's

Apparel for Gentlemen . . . Established 1875

1409 H Street N.W. NAtional 1409

Campbell, Merriam On Science Board

(Associated Press.)

A science advisory board to cooperate with the National Research Council, created during the second Wilson administration, was set up yesterday in an Executive order by President Roosevelt.

The board will study problems of Government departments with a view to improving coordination. It will be under jurisdiction of the National Academy of Science and will operate for two years.

Among those named to the board are W. W. Campbell, president of National Academy of Sciences, Washington, and Charles C. Merriam, president of Carnegie Institution, of Washington.

Shipping Board Ends Existence Next Thursday

Corporation and Remaining 38 Ships Go Under Commerce Division.

(Associated Press.)

A cherished hope of the administration to get the Government out of the shipping business yesterday has combined with President Roosevelt's Federal reorganization plans to shorten the days left to the 16-year-old Merchant Fleet Corporation and Shipping Board.

Officially, the board stands abolished next Thursday under an Executive order by Mr. Roosevelt. The fleet corporation and its 38 remaining ships will be transferred to the Commerce Department.

Just what the department will do with the vessels and the approximately 1,000 employes has not been determined, but it intends to carry on the policy of winding up commercial maritime activities.

"Will Eat First."

One official at work on the department's plans smilingly observed:

"We're going to eat the Fleet Corporation first and digest it later."

This he interpreted as meaning that ways of conducting the fleet would be worked out as things went along.

Three high officials of the fleet and board have been informed they will be needed no longer after Wednesday. They are Elmer E. Crowley, president; F. E. Ferris, in charge of operations, and Samuel Goodacre, secretary to both the board and corporation.

Many Ships Disposed Of.

Two years ago the corporation had approximately 300 ships plying the seas. It had hundreds of employes scattered about the world. Sale and lease of its shipping lines have reduced both personnel and ships.

Under the reorganization order, the Commerce Department may reemploy within the next four months as many of the workers as it needs. Many will be absorbed temporarily by the department, with officials expecting the force to be decreased gradually as the fleet coroporation's affairs are closed up.

The board was set up in September, 1916, for the encouragement of American merchant marine development and regulation of water carriers.

Party Host Held In Death of Jett

Continued from Page 1.

thought they could throw some light on the mystery.

Sergt. T. E. Volten, of Montgomery County, and Detective Sergt. Richard Cox, of Washington, planned to grill Lange more during the early morning hour.

Authorities are trying to discover whether Jett was murdered or the victim of a tragic accident.

Police first became suspicious that Jett may have met foul play when very little blood was found on the scene, although his body was mangled by the street car.

Police also were investigating a jealousy motive in the possible murder of Jett.

One of the men arrested yesterday is said to be the husband of one of the women guests at the party, although he did not attend.

Those under arrest, beside Lange, are:

Max Applebaum, 40, of 1503 G street southeast; Mrs. Elsie A. Applebaum, 39, of 1503 G street southeast; Leona Applebaum, 14, of 1503 G street southeast; Miss Marian Bertha Hoppell, 21, of 1503 G street southeast; Gilbert D. Snead, 32, of 330 Seventeenth place southeast; Mrs. Estelle Maude Snead, 36, of 330 Seventeenth place southeast; Howard L. Leahy, 24, of 1510 Nineteenth street southeast, and John Paul Donahue, 25, of 1510 Nineteenth street southeast.

Max Applebaum and Gilbert Snead were not at the party, but are being held nevertheless.

Bank Plans Payment.

Hagerstown, Md., Aug. 4 (Spl.).—Another payment of 10 per cent to depositors in the closed Mechanics Loan & Savings Bank will be made in September, A. C. Merriam, receiver, announced today. The initial payment of 20 per cent, amounted to $350,000.

Lane Appointed New Minister To Nicaragua

Counselor at Embassy in Mexico Long Prominent In Latin America.

The appointment of Arthur Bliss Lane as Minister to Nicaragua was announced yesterday at the White House.

Mr. Lane now is counselor of the American Embassy in Mexico City. He has long been one of the outstanding dipolmats in Latin-American problems and his nomination is another indication of the President's desire to have the most competent men in the service handle the relations of the United States with Latin America.

Mr. Lane will be one of the youngest men in the career with the rank of minister. He won the attention of the officials of the department during the controversy in Mexico between the church and state, when he so actively assisted Ambassador Dwight W. Morrow in the work of conciliation.

Mr. Lane's is the last shift in the career service to have been occasioned by the appointment of Jefferson Caffery as Assistant Secretary of State. Sheldon Whitehouse took Mr. Caffery's place in Venezuela, Matthew Hanna went from Nicaragua to Guatemala to replace Mr. Whitehouse, and now Mr. Lane takes the place of Mr. Hanna.

For three years Mr. Lane was chief of the division of Mexican affairs here.

Don't Spare Guns, Nazis Tell Police

Relentless Drive Against Communists Ordered in Germany.

Berlin, Aug. 4 (AP).—The Hitler government issued orders to the G. P. A. (secret political police) today to tolerate no resistance and to use firearms relentlessly in a new campaign to suppress Communists and other leftist elements.

This action followed secret distribution of handbills attacking the government.

Communist prisoners in Hamburg henceforth will be held responsible for actions of their comrades at liberty. For every communistic act in the State, ten prisoners will be sent into solitary confinement.

Where an offender can not be arrested, his family members will be arrested, a communique said.

Vienna, Aug. 4 (AP).—Three Vienna correspondents of German newspapers were jailed today.

SPECIAL NOTICES

I WILL NOT BE RESPONSIBLE FOR debts other than those contracted by myself. Martin R. Styer. 1460 Irving st. nw

Passengers—Express
U. S. Air Mail
95
minutes to
NEW YORK
ROUND TRIP RATES: New York $20., Atlantic City $22.50, Adams, $65., Jacksonville $72.40, Miami $109.75.
Multi-Motored Planes. $4,500,000 Miles Experience.
EASTERN AIR
TRANSPORT SYSTEM
908 - 15th St., N.W. (NAtional 8921)
Washington Airport (NAtional 3646)

Per Case Plus Deposit	
Schlitz	$2.90
Blue Ribbon	3.00
Blatz Milwaukee	3.00
Rheingold	3.00
Budweiser	3.00
Trommer	3.00
Schmidt's	2.60
Old Stock	2.25
Valley Forge	2.60
Gunther	2.15
Royal Pilsen	2.15
Old Glory	2.15
Heurich	2.15

Free Delivery

CHAS. JAVINS AND SONS

Fish, Poultry & Game

New Center Market

8th and K Sts. N.W.

NAtional 8649

Reds Accused In New York's Milk Rebellion

State Board Asks Probe As Violence Goes on In Strike Area.

Albany, N. Y., Aug. 4 (U.P.).—Charging Communists were agitating dairy farmers to spread New York State's milk strike, Gov Herbert H. Lehman's agricultural advisory commission today asked Attorney General John J. Bennett, jr., to investigate the milk "holiday."

Decision to ask the investigation came at a meeting of the commission in the executive chambers late today after reports of continued violence in the strike area.

The commission asked Gov. Lehman to direct the attorney general "to investigate the activity of these agitators."

Flat Price Refusal Upheld.

The commission upheld the State milk control board's action in refusing to abandon the classification system and order a flat 45 per cent return of the retail price of milk to the producers.

The board's refusal was the cause of the strike, which has been marked with hand-to-hand fighting between State troopers and dairymen. Today three troopers were injured. At least a dozen dairy farmers have been hurt.

Meantime Gov. Lehman in a special message at the extraordinary session of the Legislature asked that an investigation into the activities of the milk control board be made to determine whether it should be abolished.

Chicago Dealers Accused.

Chicago, Aug. 4 (AP).—State department of agriculture officials today brought charges against twelve roadside milk dealers, four of them members of the group which Monday attacked the legality of the Chicago milk code.

The department charged the dealers with violating the Illinois statutes on sanitary conditions and with handling adulerated milk.

It was indicated the department planned an extensive campaign against the dealers and would file charges against others tomorrow.

Two Die Failing To Save Third

Father, Son and Son-in-Law Drowned; Girl Aviator Aids Life Guards.

Atlantic City, N. J., Aug. 4 (AP).—A prominent Philadelphia family was all but wiped out when a father, son and son-in-law lost their lives in a sea tragedy off Longport today.

Two of the trio went to their deaths when they dove from a small boat in a futile effort to save the third who toppled overboard after seemingly being stricken with a heart attack.

One body was recovered late today. A girl aviator flew around the scene of the drownings, aiding Coast Guards to sight the two missing bodies. She is Ruth Spitz, 18, of Wayne County, Mich., only flying woman deputy sheriff in the United States. She is spending the summer in Longport.

The triple fatality occurred several miles off Great Egg Harbor Inlet while members of a Longport summer family watched through binoculars, helpless to aid.

The body recovered was that of J. H. Oaster, 72, of Philadelphia. Still missing were his son, J. H. Oaster, jr., 40, connected with a Philadelphia tailoring firm; and E. R. Eckenrode, 45, Harrisburg insurance broker and a son-in-law of Oaster.

Amnesty Granted Convict Laborers

Many Freed by Soviets for Work on Dam; Others Decorated.

Moscow, Aug. 4 (AP).—The central executive committee today decreed wholesale amnesty for many prisoners who participated in the construction of the newly completed White Sea-Baltic Canal and awarded decorations to more than a score of officials of the secret police who were in charge of the project.

The sentences of 59,000 prisoners were reduced, 12,000 were unconditionally released and 500 were restored to civil rights as a reward for outstanding work.

The canal was built with convict labor. It cuts ten days from the water route from Leningrad to Archangel.

2,000 Are Hired In Los Angeles

Los Angeles, Aug. 4 (AP).—The employment of 2,000 new workers in two different industries was announced here today.

The Union Oil Co., one of the West Coast's major producers, announced the employment of 1,000 additional men and the increasing of pay rolls by slightly more than $1,000,000 annually.

Leaders of the milk producing and distributing industry said 1,000 more men were being added to pay rolls and wages were being increased $1,000,000 annually.

Coincidentally, officials of the Dealers' and Producers' Associations said milk selling for 11 cents a quart today, delivered to homes, would be raised to 12 cents tomorrow.

New York Soldier Killed.

Kellogg, Idaho, Aug. 4 (AP).—Sergt. Robert Panchery, 28, of the Sixteenth Infantry, of Fort Jay, N. Y., was shot and killed here today. Four men and a woman, who said the shooting was acidental, were held as witnesses. Panchery was attached to a Civilian Conservation Corps camp.

Luxurious $7,000 Swimming Pool Nearing Completion In Answer to Childish Prayers of St. Vincent's Orphans

Post Staff Photo.

Children of St. Vincent's Orphan Asylum are going to make a real swimming pool out of the "ole swimming hole." Above the girls are seen surrounding the pool. At the left is 4-year-old Winnie directing operations from a horse. Josephine, right, is washing off the fresh concrete.

Four-Year-Old Winnie's Wistful Plea for Wading Pond to Be Brought to Reality as Seminarian, Contractors and Bankers Cooperate.

By John J. Daly.

Winnie, a 4-year-old baby of St. Vincent's Orphan Asylum, wanted to go wading.

Eighteen acres of ground surround the orphanage, but there is no creek. In hot weather, the nearest approach to a swimming hole is the bathtub.

"Oh, dear," Winnie sighed, "if only there was some place to go wading."

William Carrigan, a young seminarian, overheard the remark:

"What would you rather have than anything else in the world?" he asked.

The little girl, prompted by a dozen companions, replied, "A wading pool!"

Girls Help Dig Pool.

So the seminarian started out to satisfy a desire. With 140 orphan girls as assistants, the digging began.

A passer-by saw the struggling seminarian and his willing workers. "What you need," the onlooker said, "is an excavating machine."

Next day several contractors, engaged by the stranger, got on the job—and let the little girls go back to play, with Nero the lamb, Reilly the horse, and Napoleon the bowwow.

It seems the orphans had been praying for a wading pond. Now they are watching final work on a $7,000 swimming pool.

Prominent Banker to Aid.

There are bills for labor and material, but a prominent banker, seeing the joy in 140 orphan hearts, believes he can wave another magic wand.

The pool—70 by 45 feet—will be 7½ feet deep under the diving boards; with shallow water for the waders, like Winnie and her sisters.

The girls of St. Vincent's, because they helped William Carrigan, are mighty happy over the results of their labor—and his.

There is no sea-horse, so the girls want Reilly, the horse, to take the first dip in the pool. He dragged the scoop that dug the first dirt.

La Guardia Gets G.O.P. Backing In Mayor Race

Indorsement as Fusion's Candidate Ends Long Disagreements.

New York, Aug. 4 (AP).—The Republican Mayoralty Committee swung into line today behind the fiery Fiorello H. LaGuardia, independent Republican and former representative, chosen by a bipartisan committee to replace Maj. Gen. John F. O'Ryan as the fusion candidate for mayor.

Indorsement of LaGuardia ended months of internal disagreements among fusion groups seeking to oust Tammany Hall from control of the city government by defeating Mayor John P. O'Brien.

"This campaign requires the cooperation of all people and groups interested in good city government," said LaGuardia in agreeing to become a candidate. "It is not merely a political contest but a citizens' movement for the salvation of the city."

LaGuardia's selection was attributed to the influence of Samuel Seabury, prosecutor of the Hofstadter Legislative Committee's inquiry into the city's affairs, who himself refused to become a candidate.

Offer Is Rejected By Film Strikers

Hollywood, Calif., Aug. 4 (AP).—A proposal that the strike of 5,000 film technicians in 11 Holywood motion picture studios be settled by placing jurisdiction over certain of their affairs with the International Brotherhood of Electrical Workers was rejected today by the International Alliance of Theatrical Stage Employes.

A spokesman for the alliance said "the matter of jurisdiction of sound men has been decided in years past by the American Federation of Labor and the sound men themselves."

The alliance called the strike, claiming the studio executives had refused to consider requests for better wages and shorter hours. Producers asserted the cause of the strike was a dispute between the alliance and the brotherhood over jurisdiction.

Ritchie Road Route Not to Be Changed

Hagerstown, Md., Aug. 4 (Spl.).—The route of the Ritchie highway from Camp Ritchie, which would follow the Raven Rock road, will not be changed. A delegation from Edgemont asked Gov. Ritchie to change the route so that it would pass through Edgemont. Surveys already have been made and $55,000 is available for the new highway south from the guard camp. Bids for the road by the Raven Rock route will be advertised next week. Three miles of the new road will be built this fall and the remainder next year. The new road will give quicker access to the camp from southern points.

Gen. Johnson Is Invited To Speak in St. Louis

St. Louis, Aug. 4 (AP).—Gen. Hugh S. Johnson was urged, in a telegram sent today, to fly to St. Louis and speak here August 13 at the formal launching of a campaign to obtain popular support for President Roosevelt's reemployment plan.

Among signers of the telegram were Mayor Bernard F. Dickmann and Harry S. Scullin, chairman of the St. Louis NRA committee. A parade has also been planned by the local NRA committee.

Jacoby's Team Sets Mark in Bridge Tourney

Expert Is Seeking Honor of Winning 3 Challenges in Sucession.

Asbury Park, N. J., Aug. 4 (AP).—A new high-score record for the American Bridge League Tournament was chalked up at the convention hall today when Oswald Jacoby and his three associates amassed a 7,670-point margin of victory in the challenge team-of-four quarter-final event.

The victims of Jacoby, David Burnstine, Howard Schenken and R. L. Frey were the four opposing teammates, Capt. Fred G. French, J. M. Holmes, C. W. Humphreys and P. L. Roberts.

The victory brought Jacoby a step nearer to another record he is seeking. No one player has ever been on a winning challenge-team-of-four three times in succession, and Jacoby wants to be the first to break that tradition. He was one of the famous "four horsemen" who won the event in 1931, and last year he teamed with Michael Gottlieb, Louis H. Watson and Theodore A. Lightner to repeat the performance.

Edward Hymes, jr., Waldemar von Zedtwitz, Watson and Sam Fry, jr., won with 1,130 plus over the Washington, D. C., team of Mr. and Mrs. J. H. Lemon, A. P. Stockvis and Roy Thurtell.

In the other quarter-final matches W. Malowan's team beat the Atlanta, Ga., quartet of Whitney Cary by 3,610 points.

Tomorrow the Jacoby aggregation plays the Hymes four, and Malowan's team meets Deutsch's in the semifinals.

Sheriff Raps Pay Cut With Others Immune

Hagerstown, Md., Aug. 4 (Spl.). Sheriff W. Bruce Downin is demanding that the board of county commissioners pay him 50 cents a day instead of 40 cents, as provided in a recent act of the Legislature.

The sheriff contends that since the board has not seen fit to reduce salaries of several appointive office holders as provided in the act, it should not cut his fees when his office is an elective one. Sheriff Downin contends that the economy action should not apply until his successor takes office. The board probably will take action at next Tuesday's meeting.

Beer King May Lose Comforts in Prison

Chicago Prosecutor Asks About Druggan's Leavenworth Life.

Chicago, Aug. 4 (AP).—Allegations of contumacious conduct and trifling with the dignity of the Federal Court may bring Terry Druggan, former beer baron, back to Chicago for trial on charges growing out of liberties accorded him at Leavenworth Penitentiary.

Assistant United States District Attorney J. C. Leaton, who investigated the matter for District Attorney Dwight H. Green, submitted a preliminary opinion holding contempt of court charges involving the two allegations might hale Druggan before Federal Judge Wilkerson here.

Leaton said he was not prepared to say whether prison attaches who allegedly aided Druggan in enjoying some of the comforts of home while behind the bars could be brought to trial on the same charges.

Rail Head Dies of Injuries.

Hawthorne, Nev., Aug. 4 (AP).—Robert W. Cattermole, vice president and general manager of the Tonopah & Goldfield Railroad, died here today of injuries received in a motor car accident near Walker Lake late yesterday.

Maryland Farmers Plan Picnic.

Hagerstown, Md., Aug. 4 (Spl.).—Representative A. Alan Goldsborough, Maryland First District, will be the principal speaker at the annual farmers' picnic here August 19.

Dies Predicting End Of Capital Penalty

Raleigh, N. C., Aug. 4 (AP).—Clay Fogleman, of Rockingham County, was electrocuted at State's prison today for the murder of W. J. Carter in an attempted filling station robbery. Fogleman proclamied his innocence and left a statement asserting his execution would be "a wedge to repeal capital punishment in North Carolina."

Cleveland Clothing Strikers Get Raise

400 Win 35 Per Cent Boost in 24-Hour Walkout.

Cleveland, Aug. 4 (AP).—The strike of 400 members of the Amalgamated Clothing Workers of America against 35 tailoring shops in greater Cleveland ended today, 24 hours after it had been called, with the signing of a new agreement.

Benjamin Peppercorn, manager of the Amalgamated joint board, announced the workers had gone back to their jobs after the employers, individually and as an association, had agreed to a 35 per cent increase in wage scales.

Meanwhile, the 1,300 striking members of the Ladies Garment Workers Union voted today to reject the latest terms offered them by manufacturers.

Quake Felt at Lima.

Lima, Peru, Aug. 4 (AP).—A long earth tremor was felt here today, beginning at 3:23 a. m. There were no reports of serious damage or casualties.

European War Menace Is Laid To Hitler Rule

Morgenthau Says Nations Distrust Each Other; Ready to Fight

New York, Aug. 4 (AP).—A statement that "all Europe is ready for war" was made by Henry Morgenthau, sr., today as the diplomat and Democratic counseor returned from abroad.

A delegate to the wheat conference in Geneva, and later an expert with the Americans in London at the economic parley, Morgenthau said the war was brewing in Germany.

He asserted that the policies of Chancellor Hitler, if successful, would work for a general war, and civil war within that nation.

Asked how Europe could prepare financially and physically for another war, Morgenthau repied:

"By martial law. The nations of Europe can easily confiscate enough to carry on war."

Morgenthau said all the nations of Europe were conserving their resources.

"The unwillingness for some of them," he said "to go all the way in the matter of wheat curtailments is because of a feeling that in preparing for war they must have grains to store and draw upon.

"France is working tooth and nail to be self contained.

"Conditions all over Europe are similar to what they were in 1913.

"All the countries are expending more for armament. All distrust each other."

Morgenthau said he would present these views to President Roosevelt.

Denver Flood Victims Hunted

Hundreds Made Homeless in 35-Mile Stretch Filled by Water.

Denver, Aug. 4 (AP).—Searchers waded through tons of silt and debris today trying to locate five persons, believed to have perished in yesterday's flood.

Denver meanwhile threw open its doors to hundreds of refugees made homeless by the billion-gallon deluge which swept a 35-mile path of devastation into this city from the broken Castlewood Dam.

Camped near Franktown, just below the dam, were two gold miners and a family of three persons, Franktown residents said. No trace of them had been found late today. The known deaths remained at two—Tom Carey, Denver, and Bertha Catlin, ranch employe.

Three thousand unemployed men were drafted by the city to begin clearing the tons of debris.

12 Girls Arrested In Strike Rioting

Bricks Thrown; Neckwear Worker Held for Wielding Hatpin.

Philadelphia, Aug. 4 (AP).—A peaceful parade about City Hall late today by about 500 striking neckwear workers was followed by a noisy demonstration and arrest of 12 girls outside the plant of the Philadelphia Art Neckwear Co., scene of several other disturbances in the past fortnight.

Bricks were thrown and a girl striker reputedly attempted to stab workers with a hatpin before the disturbance was ended by police riot squads. During the trouble all traffic was stopped about the mill.

NRA Produces 4,000 Jobs in San Francisco

San Francisco, Aug. 4 (AP).—The NRA program already has brought jobs to 4,000 unemployed in this city, George Creel, administrator for this district, estimated today. The district now has pledges from 63,053 employers in California, Nevada and Utah, he said.

Dr. Dewey, Noted Psychiatrist, Dies

La Canada, Calif., Aug. 4 (AP).—Dr. Richard Dewey, 87, noted psychiatrist and neurologist, died today at his home here.

Born in Forestville, N. Y., December 6, 1845, he served in the Franco-Prussian War as volunteer assistant surgeon.

He was president of the American Medical and Psychological Society in 1896 and was the head of a number of institutions in Illinois and Wisconsin before coming here in 1921 from Chicago.

Author of many books on mental diseases, he likewise was known as a composer, having written the music for "Thou Mighty Nation" and "Starry Flag Now Bravely Borne."

Vancouver Editor Sees Russian Boom

New York, Aug. 4 (AP).—Robert J. Cromie, Canadian journalist, in New York today en route home from a tour of Europe, said "there is under way in Russia one of the world's greatest booms."

The Soviet Union's educative and economic program, said Cromie, editor and owner of the Vancouver Sun, "will for years keep her people's desires ahead of their ability to supply those increasing appetites. That is why Russia is to be envied; that is why her business and growth are bound to boom."

Seaman Denies Harming Slain Mexican Guard

Los Angeles, Aug. 4 (AP).—Mike Marin, codefendant in a trial of three seamen for the murder of Pedro G. Pineda, Mexican customs guard, corroborated the story of his captain today that Pineda was not harmed while guarding the fishing boat, Acalin, in the Bay at Ensenada, Mex.

Midwest to Hear Dern At NRA Rally Monday

(Associated Press.)

The Recovery Administration announced yesterday that Secretary Dern would speak in Kansas City Monday at an NRA rally to be attended by Kansas, Iowa and Missouri businessmen.

An address to a national audience will be made tomorrow by Senator Barkley of Kentucky, and former Governor William E. Sweet of Colorado next week will start a speaking tour through the West on behalf of the Blue Eagle campaign.

Indian Leader Named Haskell Institute Head

Lawrence, Kans., Aug. 4 (AP).—Henry Roe Cloud, of Wichita, Kans., founder of the American Indian Institute there, announced today he had received official confirmation of his appointment as superintendent of Haskell Institute.

Roe Cloud, a member of the Winnebago Indian Tribe, was graduated from Yale University in 1910 and received his master's degree there in 1912. He was graduated from the Auburn (N. Y.) Theological School a year later.

Store Closed on Saturday During the Month of August.

NRA WE DO OUR PART

Store Air-Cooled. A Delightful Place to Shop.

JULIUS GARFINCKEL & CO.
F STREET AT FOURTEENTH

ON MONDAY MAKE THIS STORE YOUR SHOPPING HEADQUARTERS . . .
SALES THAT ARE ATTRACTING WASHINGTON'S KEENEST ATTENTION

After-Inventory Clearance Sales.

Our Remarkable Sale of Fur Coats.

Our Early Sale of Winter Cloth Coats Fur Trimmed . . . for women and misses.

• WASHINGTON'S FINEST MEN'S WEAR STORE •

4¾-Hour SALE

NRA

TODAY, 9:15 to 2

FOR MEN

$16.75 to $20.00 Tropical Suits	$12.85
272 pairs of hose; were 50c and 75c	28c
371 Handkerchiefs; were 25c ea.	6 for 98c
$1 Summer Neckwear	58c
$2.00 and $3.00 Raleigh Straw Hats	95c
$3.00 and $4.00 Knox Straw Hats	$1.95
$4.00 and $5.00 Raleigh Panamas	$2.95

FOR WOMEN & MISSES

$5.95 and $7.95 Summer Frocks	$3.85
$7.95 and $10.75 Summer Frocks	$5.85
$10.75 and $13.75 Summer Frocks	$7.85
$16.75 to $29.75 Summer Frocks	$9.85

• Charge Accounts Invited •

RALEIGH HABERDASHER
1310 F Street

The Terrace at the Shoreham

Tonight, August 5th

"FIESTA NIGHT"

Special Entertainment

"Barnee" and his Riviera Orchestra
Maxim Lowe's Music

Special Dinner, $1.75

No Convert Charge for Dinner Patrons Remaining through Supper

Reservations by "ROBERT" at The Shoreham Hotel, ADams 0700

40% REDUCTION in Premium of AMOCO-GAS

(Effective Since July 7th)

The original premium motor fuel and the finest on earth now costs you 2¢* less per gallon. Why buy anything else?

The AMERICAN OIL COMPANY

*2¢ CASH DISCOUNT also continued in towns where now in effect.

Spills, Ducking Usher In Miles River Regatta

1,000 Boatmen on Hand to Watch Race for Governor's Cup.

By Harold Stone
(Washington Post Roving Reporter).

A baker's dozen good sailors spent a part of yesterday afternoon in the waters of Miles River at St. Michaels, Md., trying to right the Chesapeake Bay log canoe Mayflower, and thus officially opened the annual regatta of the Miles River Yacht Club.

Not that it is necessary to overturn a boat to open the regatta, but somehow there's always a spill before the racing is over. Then yesterday afternoon Johnny Mitchell, whose home sailing grounds are in the waters about Long Island, joined the "Ancient and Accepted Order of Hell Divers" by being thrown from the gunwale of his Canadian-type canoe, the Debonnaire, oilskins and all, and had some difficulty getting aboard her as she fouled her rigging in that of the stakeboat.

The Hell Divers is a Long Island organization of yachtsmen who leave their boats and land in the sea involuntarily.

Members and officials of the Miles River Club say this year's regatta is the largest and best so far—and that covers a good many years. Hundreds of boats from all along the Atlantic seaboard are tied up in the beautiful harbor. The course, right in the mouth of the river, is 2½ miles long and is one of the best in Atlantic waters, yachtsmen say. It is estimated that 1,000 boatsmen and their guests and families are present, besides the landlubbers who are interested in the many events.

Yesterday was spent in the running of trial events and in sailing of small boat races despite the choppy seas due to a brisk wind.

Today marks the closing of the two days of racing. Principal features are the free-for-all of the Chesapeake Bay log canoes and the Canadian type canoe races. Each event is always packed with thrills.

Then, too, Gov. Albert Ritchie of Maryland will be present aboard his yacht, the DuPont. He will present the Governor's Cup to the winner of the log canoe race.

Man Dies as Plane Falls on Railroad

Elmira, N. Y., Aug. 4 (AP).—One man was killed and another critically injured late today when their plane crashed on the Pennsylvania Railroad tracks at the end of the Elmira Airport.

Beecher D. Kellum, 45, of Corning, died shortly after he reached the hospital and Pilot Ralph J. Campbell, 21, also of Corning, was not expected to live.

The two men are brothers-in-law and had just flown from Corning, trying out the new monocoup which Campbell bought last week. He has had his pilot's license only a short time. Observers said he overran the landing field as he attempted to set the plane down.

DIED

BREAR—On Wednesday, August 2, 1933, at his residence, 1212 Girard street northeast, JOHN, beloved husband of Mary A. Brear.
Funeral from above residence on Saturday, August 5, at 8:30 a. m.; thence to St. Anthony's Church, where mass will be offered at 9 a. m. for the repose of his soul. Relatives and friends invited. Interment at Wilmington, Del.

BURROUGHS—On Thursday, August 3, 1933, at Georgetown University Hospital, ALICE CATHERINE, the beloved wife of the late William A. Burroughs.
Funeral from her late residence, 615 Rock Creek Church road, on Saturday, August 5, at 10:30 a. m. Interment at Rockville Union Cemetery.

COWENS—Suddenly, on Wednesday, August 2, 1933, FRANK P., beloved husband of Nettie May Cowens. He is also survived by six children, two brothers and one sister.
Funeral from his late residence, 1803 Potomac avenue southeast, on Saturday, August 5, at 2 p. m. Relatives and friends are invited. Interment Cedar Hill Cemetery.

FULLER—On Wednesday, August 2, 1933, ERNEST G., beloved husband of Mollie Fullin Fuller and father of Mrs. Eletha Deuhring and Mrs. Elaine Lott and Mr. John E. Fuller.
Funeral from the W. W. Chambers Co. Southeast branch funeral home, 517 Eleventh street southeast, on Saturday, August 5, at 10:30 a. m. Relatives and friends are invited to attend. Interment at Congressional Cemetery.

HANEY—On Friday, August 4, 1933, at 4:50 p. m., at her home, near Rockville, Md., EMMA JANE FOWLER, the beloved wife of the late Samuel B. Haney.
Notice of funeral later.

KELLY—On Thursday, August 3, 1933, at her residence, 431 Rittenhouse street northwest, LABON G., beloved husband of Martha J. Kelly, aged sixty-six years.
Remains resting at Hysong's funeral parlors, 1300 N street northwest, until Saturday morning. Funeral services and interment Saturday, August 5, at 4:30 p. m., at Nottaway, Va. Kindly omit flowers.

McDONOUGH—Suddenly, on Friday, August 4, 1933, at his residence, 1519 Neal street northeast, THOMAS F. McDONOUGH.
Funeral from the Wm. H. Sardo & Co. funeral chapel, 412 H street northeast, on Monday, August 7, at 8:30 a. m., thence to the Holy Name Church, where mass will be said at 9 a. m. Relatives and friends invited. Interment at Mount Olivet Cemetery.

NAUGHTON—Passed away on Tuesday, August 1, 1933, at Emergency Hospital, CORNELIUS T., beloved son of the late Cornelius and Ella Naughton (nee Snee).
Remains resting at the W. W. Chambers Co. funeral home, 1400 Chapin street northwest. Funeral services will be held at the above funeral home on Saturday morning, August 5, at 8:30 o'clock, thence to St. Paul's Catholic Church, Fifteenth and V streets northwest, where requiem mass will be offered at 9 o'clock for the repose of his soul. Relatives and friends are invited to attend. Interment will follow in Mount Olivet Cemetery.

FUNERAL DIRECTORS

JAMES T. RYAN
317 PA. AVE. S.E. Atlantic 1700.

J. WILLIAM LEE'S SONS CO.
FUNERAL DIRECTORS.
CREMATORIUM
4th st and Mass. ave. ne. Lincoln 6300

CHAS. S. ZURHORST
301 EAST CAPITOL ST LINCOLN 0372

Frank Geier's Sons Co.
1113 SEVENTH ST N W Telephone
Modern Chapel NATIONAL 2472

THOS. S. SERGEON
1011 7TH ST. NW. Telephone Natl. 1090

FUNERAL DESIGNS

GUDE BROS. CO., Florists
1212 F STREET. National 4276.
APPROPRIATE FUNERAL DESIGNS.

GEO. C. SHAFFER 900 14TH ST. N.W.
Expressive Floral Emblems. Phone
Moderate prices. Open eve. & Sun. Nat. 0108

Thrills Come Aplenty as Yacht Heels Over on Turn

Star boat preliminaries provided this crew with thrills aplenty when wind caught their boat on the turn around the stake boat. The crew is shown sitting on the starboard gunwale in an effort to keep her afloat. The bottom of the hull is showing.

Fairfax Group Will Consider Beer Measure

William J. Cleveland Made Chamber of Commerce President.

The board of directors of the Chamber of Commerce of Fairfax, Va., will study proposed beer legislation to be considered at the special session of the State Assembly this month. The meeting Tuesday night in the Fairfax courthouse will be open to the public for discussion on this question.

A committee consisting of John W. Brookfield, chairman; William H. Ellmore, James C. King, Joseph Berry and Mrs. G. Ashley Money will confer with State Senator John W. Rust, John C. Mackall, Democratic nominee for the House of Delegates from Fairfax County, and Delegate Hugh Reid, of Arlington County, on the proposals.

William J. Cleveland, of Seminary, was elected president of the chamber, Joseph Berry, of Vienna, was elected first vice president; Earl W. Saum, of Cameron Valley, second vice president; A. le Grand Stafford, secretary, and Mrs. Mary Cullen, of Vienna, director at large.

The board voted to support the NRA program of President Roosevelt.

Oil Flows on Land Given Club Women

Dallas, Tex., Aug. 4 (A.P.).—It's good news to the Texas Federation of Women's Clubs when an oil well is brought in at the Knickerbocker field near Houston.

A lease on 20 acres of the field has been given the federation by the Knickerbocker Oil Co. Mrs. William Bacon, a director of the federation and wife of the oil company's president, said today the organization had accepted the gift.

The first well was brought in this week. Profits go to the federation's clubhouse debt.

Colonization in Siberia Offered for Recognition

London (Saturday), Aug. 5 (U. P.).—The Daily Telegraph carried a Harbin dispatch today quoting a Russian newspaper there, the Zaria, as saying that Soviet Russia is offering the United States colonial privileges in Siberia in return for recognition and financial assistance.

6,190,364 in Sweden.

Stockholm, Aug. 4 (AP).—Sweden's population, the latest official census report disclosed, was 6,190,364 on January 1, 1933. This represents a net increase in 1932 of 27,918. Nine thousand persons entered the country, while 2,121 emigrated.

DIED

OPPERMAN—On Wednesday, August 2, 1933, at his residence, 21 K street northwest, FREDERICK, beloved husband of Katherine Opperman and father of Frank E. and the late Elmer Opperman.
Funeral from the above residence on Saturday, August 5, at 11 a. m. Relatives and friends are invited to attend. Interment at Prospect Hill Cemetery. Services by W. W Chambers Co.

WRIGHT—On Thursday, August 3, 1933, at his residence, 2008 Kearny street northeast, WILLIAM H., Sr., beloved husband of Bertha G. Wright and son of the late William H. and Leonora Jane Wright. He is survived by his widow and five children, Mrs. M. H. Hess, Mrs. C. H. Cooke, Mrs. C. P. Welsh, William H. Wright, jr., and Edmund Wright, and one sister, Mrs. Naomi Harriman.
Funeral services at his late residence on Saturday, August 5, at 2:30 p. m. Interment at Congressional Cemetery. Relatives and friends invited.

DOCTORS
Recommend
AMBULANCES
By
The GREATER Chambers Co
Clean, Fresh and SANITARY
Charges Lowest in City
$4 ANY PLACE IN D. C.
VERY LOW RATES ON LONG DISTANCE CALLS
Call COL. 0432

King Twits Men Who Play on Duty

Stockholm, Aug. 4 (AP).—Seventy-five-year-old King Gustaf V happened upon a party of soldiers playing cards during recent military maneuvers.

Hiding their cards as best they could, the soldiers jumped to their feet and stood at attention. One, however, became so confused he continued to hold his cards in playing position.

King Gustaf looked over the boy's shoulder, studied the cards and remarked with sympathy:

"Too bad, my boy. You'll never make it with those poor clubs you're holding."

Boy Admits Hoax In Slaying Story

Sought Vaudeville Job by Claiming He Mutilated Child, Age 7.

San Diego, Calif., Aug. 4 (AP).—The story of Phillip Charles Edwards, 19-year-old San Diego high school graduate, who tried for three days to convince officers he mutilated and killed Dalbert Aposhian, 7, was disclosed as a hoax late today, police announced.

His object, he told his mother, Mrs. Helen Graham, and his attorney, W. S. Staley, was that he hoped to get a vaudeville contract.

Elimination of Edwards as a suspect left police without a clew to the real slayer of the boy, whose body was taken from San Diego Bay July 24. Detective Capt. Harry J. Kelly said Edwards would be held in jail for the time being, while Cran Muir, deputy district attorney, studied California statutes to determine whether charges could be brought against the youth.

Members of Hitt Family in Reunion

Twenty-two Grandchildren Attend Annual Picnic at Rixeyville.

Culpeper, Va., Aug. 4 (Spl.).—Members of the Hitt family, including eight living children and 22 grandchildren of the late John Hitt and Mrs. Hitt, of Culpeper County, gathered at the home of Mr. and Mrs. M. A. Hitt, near Rixeyville, for their annual reunion.

Despite the heat a picnic lunch was served under large oak trees to a company of 50.

Among those present were Mr. and Mrs. Fred G. Hitt, of Homeland; Mr. and Mrs. A. J. Huffman, of Culpeper; Mr. and Mrs. W. T. Brown, of Washington; Mr and Mrs. Reginald Hudson, of Slate Mills; Mr. and Mrs. H. H. Hitt, of Madison; Mr. and Mrs. T. C. Clore, of Novum, and Mr. and Mrs. Wyckliffe Buckley, of Clifton.

Miner Seriously Hurt In Tipple Collapse

Clarksburg, W. Va., Aug. 4 (Spl.). One miner was perhaps fatally injured and several narrowly escaped when a tipple at the Quertinmont Coal Mine, on Pecks Run in Upshur County, collapsed today.

James Brooks, 60, who lived at the mine settlement, was imprisoned under falling timber and debris. Fellow workmen who tried vainly to rescue him summoned Sheriff Morgan Bailey and the Buckhannon Fire Department and he was finally dug out, being taken to a Buckhannon hospital, where late today there was little hope for his recovery. Officials are investigating the cause of the collapse.

Two-Day Term in Jail Penalty for Assault

Waynesboro, Va., Aug. 4 (Spl.).—One of the shortest jail sentences ever meted out to a prisoner in this section was handed down in a decision by Justice Powell J. Charlton yesterday when he sentenced W. M. Reid to two days in the county jail for assaulting Arnold Moses, son of James Moses, near Maupintown.

Alleged Racketeer Freed.

New York, Aug. 4 (AP).—Joseph Weiner, alleged poultry racket czar who was convicted last month on a charge of conspiracy to coerce, obtained a certificate of reasonable doubt today, releasing him from prison in $20,000 bail pending an appeal.

NRA Campaign Leaders Listed For Arlington

Chamber Head Appoints Committee at Request of Johnson.

ARLINGTON COUNTY.
BUREAU OF THE POST.
Tel. Clar. 500. Clarendon, Va.

Pursuant to a request from Gen. Hugh S. Johnson, administrator of the national recovery act, for a campaign committee in Arlington County to cooperate with the Federal Government in its Nation-wide campaign to acquaint the people with the provisions of the national industrial recovery act, President Walter U. Varney, of the Arlington County Chamber of Commerce, announced the personnel of the executive committee yesterday. The committee follows:

Harry A. Fellows, chairman of the county board, chairman; Roy S. Braden, county manager; Dr. Stacy T. Nolan, president of the Rotary Club; John Webster, president of the Kiwanis Club; Dr. Ernest R. Hagan, president of the Monarch Club; Mrs. Catherine M. Rogers, president of the Woman's Democratic Club; Mrs. Elsie English, president of the Republican League of Women; Mrs. Marion Hagan, president Organized Women Voters; Mrs. Helen Collins, president Business and Professional Woman's Club; Mrs. Nellie Burrows, president Daughters of Isabella.

Walter U. Varney, president Chamber of Commerce; George W. Yeatman, president of the Clarendon Business Men's Association; Robert N. Anderson, president Arlington County Civic Federation; T. Frank Allwine, president Arlington-Fairfax Veterans' Firemen's Association; Thomas E. Sebrell, jr., secretary-treasurer, Clarendon Trust Co.; Allan B. Prosise, vice president Arlington Trust Co.; William F. Robey, cashier Old Dominion Bank; Charles W. Smith, president Alexandria-Arlington-Fairfax Real Estate Board; W. R. Gould, commander American Legion; the Rev. Henry J. Miller, president Ministerial Union; Hugh J. McGrath, grand knight Knights of Columbus; H. C. Messner, president Master Plumbers Association; William P. Ramsay and George A. Rucker, Retail Lumber Association; N. R. Pond, president of the Rosslyn Business Men's Association.

E. J. Skidmore, chairman, Arlington County Welfare Board; David R. Collins; H. J. Kirby, automobile association; E. G. Baldwin, Rosslyn Gas Co.; J. O. Burks, Virginia Public Service Co.; J. A. Dauterman, Chesapeake & Potomac Telephone Co.; S. A. Parks, oil industry; E. N. Hosmer, president Arlington County Bar Association; John M. Stewart, Chairman Arlington County School Board; Fletcher Kemp, county school superintendent; Charles T. Jesse, county treasurer; John A. Petty, county clerk; Harry K. Green, commissioner of revenue; Lawrence W. Douglas, Commonwealth's attorney; Lamar M. Kelley, president Young Democratic Club; Charles R. Penwick, president Arlington County Democratic Club; Hugh Grisby, president Arlington County Republican Club, and C. C. McPherson, president of the Young Republican Club.

President Varney stated that the personnel of the entire county committee, which will number more than 150 and will function in close cooperation with Joseph J. Skorup, jr., of Norfolk, district manager, will be made public within the next few days.

Doomed Kidnaper Seeks New Trial

McGee's Affidavit Says Jurors Read Papers During Trial.

Kansas City, Aug 4 (AP).—Walter H. McGee, under sentence of death for the kidnaping of Mary McElroy, applied in circuit court today for a new trial.

Ralph Harding, his attorney, filed an affidavit by Samuel W. Liske, attorney, asserting he saw the jurors reading Kansas City newspapers while at dinner with deputy sheriffs during the trial.

McGee, former Oregon convict, was convicted of abducting Miss McElroy, daughter of the city manager, who ransomed her for $30,000. McGee's brother, George, and Clarence Click are awaiting trial in the case.

Albany, N. Y., Aug. 4 (AP).—The scene of the investigation into the kidnaping of young John J. O'Connell, jr., shifted suddenly to North Creek, N. Y., today when it became known that District Attorney John T. Delaney made an unannounced trip to that section, in the foothills of the Adirondacks.

Maj. G. F. Chandler Weds.

Reno, Nev., Aug. 4 (AP).—Maj. George F. Chandler, organizer of the New York State police, was married here yesterday to Mrs. Alice T. Walton, divorced wife of former State Senator Charles W. Walton, of New York.

Surveying Canadian Colleges.

Montreal, Aug. 4 (AP).—Delegated by the Governor of Oklahoma to make a survey of universities and colleges in Ontario and Quebec, Mgr. Francis C. Kelly, Bishop of the University of Oklahoma, visited Montreal University today.

Carnival Ends Tonight.

The Cherrydale, Va., Volunteer Fire Department carnival will close tonight. The proceeds will be applied to the department's maintenance fund.

Wrist Broken, Guard Shoots In Camp Test

Private C. L. Rector Uses Left Hand to Qualify for Company.

Camp Albert C. Ritchie, Cascade, Md., Aug. 4 (Spl.).—His right wrist broken, Private C. L. Rector, Company D, Bel Air, yesterday fired the prescribed course in machine gunnery with his left hand so his company could qualify 100 per cent on the range here today and win the First Infantry, Maryland National Guard, banner for having the most machine gunners qualified.

Six companies that qualified 100 per cent of their personnel are Service Company of Silver Spring, Company D of Belair, Company H of Westminster, Headquarters Company, Third Battalion of Pocomoke City; Company K of Centerville and Company L of Crisfield.

The regiment was complimented on its efficiency by Brig. Gen. Milton A. Reckford, and Col. D. John Markey, of Frederick, at a meeting at which prizes were distributed.

Pennant Awards.

The following pennant awards were presented: Company K of Centerville, most rifle-firing qualifications; Company D of Belair, most machine-gun qualifications; Headquarters Company, Third Battalion of Pocomoke City, highest kitchen efficiency.

Col. Markey will present a cup to Company D for winning the baseball championship.

The six-mile marathon was won by Zebler, of Company E, Elkton.

The regiment this morning executed a sham battle near Riggold, Md., between forces commanded by Maj. Elmer F. Munshower, mayor of Frederick, and Col. Markey.

Camp Hit by Storm.

A thunderstorm last night blew down trees and several tents.

The regiment will entrain for home tomorrow morning.

U. S. Official's Son Confesses Holdup

R. B. Iverson Sentenced to Prison in West; Father Asks No Mercy.

Spokane, Wash., Aug. 4 (AP).—Richard R. Iverson, 31-year-old son of a special assistant to the United States Attorney General at Washington, left Spokane with officers today for McNeil Island, where he will serve a prison term and, in his own words, "go straight."

Iverson, whose daylight robberies terrorized the business district, pleaded guilty to holding up a postal savings clerk and was sentenced to five years' imprisonment.

G. T. Iverson wrote to District Attorney Fox that he believed his son would lead an honest life. He asked no mercy. "The demands of justice must be satisfied," he wrote.

Multimillionaire's Kin Held in Death

Rich Argentine Is Knifed to Death; Nephew Questioned.

Buenos Aires, Aug. 4 (AP).—In connection with the mysterious slaying of Alberto de Alzaga, 66, multimillionaire bachelor, police today detained his nephew, Emilion, for questioning.

De Alzaga was found yesterday, stabbed through his jugular vein, in a bedroom in his town house, where he lived with six servants. He had protected himself carefully on account of his wealth, carrying a revolver and locking with personal keys all the doors of his home and a private elevator to his own rooms. The slayer apparently entered the bedroom Wednesday night.

Newspapers estimated his fortune at 40,000,000 pesos, approximately $14,000,000.

Employes of Navy Assail 5-Day Week

Civilians in Norfolk Yards Say Cut in Hours Will Mean Pay Slash.

Norfolk, Va., Aug. 4 (AP).—Delegations representing Navy Department civilian workers from Norfolk and Portsmouth moved on Washington last night and today to protest against the five-day-week order issued yesterday, effective Saturday, pending adjustment of the shipyard code to navy yards.

The claim was made today by the workers that the five-day week, with pay on 40-hour basis, means a further reduction of 14 2-3 per cent in the wages of civilian employes beyond the 15 per cent cut in effect since last May.

Under the new order, as understood here, the savings from the five-day week will not be used for reemployment of workers laid off July 1, but will revert to the Navy Department.

Norfolk Engineer On Public Works Body

Norfolk, Va., Aug. 4 (AP).—R. B. Preston, of Norfolk, for many years road engineer for Norfolk County, and one of the best known engineers in Virginia, has been appointed by President Roosevelt as a member of the advisory board of three to administer the Federal Public Works program in Virginia.

Other members of the board are J. Winton Johns, of Charlottesville, and Richard Crane, of Westover.

Lake, Song Writer, Dies.

London, Aug. 4 (AP).—Harold Lake, who wrote the words for the song "I Hear You Calling Me," died at his London home today after a long illness. He was 51 years old.

Lynchburg Couple Marry.

Lynchburg, Va., Aug. 4 (Spl.).—Mrs. R. A. Rogers, of Lynchburg, has announced the marriage July 11 of her sister, Miss Bessie Lee Magann, to Robert C. Thomas, also of this city.

Hollenga Picks Reemployment Campaign Aids

Howard W. Smith Is Made General of Drive in Alexandria.

THE WASHINGTON POST BUREAU,
907 Prince St., Alexandria, Va.
Phone Alexandria 523.

Dan S. Hollenga, business manager of the Alexandria Chamber of Commerce, and chairman of the emergency reemployment campaign, has made his appointments in accordance with instructions from the administrator of the national recovery act.

They are Representative Howard Worth Smith, general; Mrs. J. Randall Caton, lieutenant general; C. S. Taylor Burke, colonel, publicity committee; Robert M. Colvin, colonel, volunteer national recovery sales army; John U. Reardon, colonel, educational committee.

Majors are C. Page Waller, first division; F. W. King, second division; George F. Downham, third division; Francis H. Fannon, fourth division; Mrs. Frank M. Dillard, fifth division; Mrs. O. Ashby Reardon, sixth division; Mrs. Elliott F. Hoffman, seventh division.

Advisory committee—Mayor Edmund F. Ticer, Alfred Thomson, president Rotary Club; Irving Dieterner, president Kiwanis Club; J. William May, president Chamber of Commerce; Julian F. Chauncey, president Retail Merchants Association; Miss Elizabeth M. Ramey, president Business and Professional Women's Club; Hannon E. Norris, commander Alexandria Post, No. 24, American Legion; Mrs. Naomi F. Craver, president Alexandria Citizens Association; Armistead L. Boothe, president Lions Club; J. W. Devers, president Central Labor Union; the Rev. Percy Foster Hall, president Ministerial Association, and A. W. Boehringer, director of public welfare.

To date 84 merchants in various lines of activities have signed the reemployment agreement.

Clendenin, W. Va., Man Elected by Undertakers

Martinsburg, W. Va., Aug. 4 (Spl.).—J. D. Thomas, Clendenin, was elected president of the West Virginia Funeral Directors Association in Bluefield yesterday. He succeeds Robert G. Coffman, Martinsburg. Wheeling was chosen for the 1934 convention.

Other officers are Clarence J. Bertschy, Wheeling, first vice president; Edgar Harmer, Shinnston, second vice president; Bruce Spindler, Kingwood, third vice president; Charles A. Ruttencutter, St. Marys, sergeant at arms, and Roy A. Cole, Montcalm, secretary-treasurer.

Postmaster Named.

(Associated Press.)

The Postoffice Department yesterday announced the appointment of Elmer H. Creasey as postmaster at Merrimac Minesen, Va., to succeed David R. Jones.

Alexandria Legion Post To Back Blanket Code

Alexandria Post, No. 24, American Legion, last night indorsed the national recovery act and pledged its members to assist in seeing that its terms were carried out.

A resolution from Battlefield Post, No. 144, of Staunton, Va., proposing establishment of a home for widows and orphans of World War veterans, was received and concurred in. It will be discussed at the State convention in Bristol. A meeting of delegates and alternates to the convention will be held soon.

Field Day At Colvin Run.

The Junior Baseball Club of Colvin Run, Va., will hold a field day program this afternoon near the Colvin Run Community House. The program includes a farm horse race, ball-throwing contest for seniors and juniors, a horse shirt-tail race, two double-header ball games and other attractions.

Programs at Capital Churches

Two Evangelistic Services Scheduled Tomorrow.

Much interest is being manifested in the evangelistic services being conducted in the big tent at Piney Branch road and Georgia avenue northwest. Dr. Clark Forcey, in charge of "The Church of the Air," over Station WOL, is the evangelist. Mrs. Forcey is the chorister and is assisted by talent from the city churches.

The meetings are nonsectarian. There are services nightly at 8 o'clock, except Saturdays, and on Sundays at 3 and 8 p. m.

Dr. Forcey will speak at 3 o'clock tomorrow on "A Blessed Man," and at 8 o'clock on "Profit and Loss." The public is invited.

Dr. Stuart Will Preach At Church of Pilgrims.

Services tomorrow at the Church of the Pilgrims on the Parkway, at Twenty-second and P streets northwest, will be conducted by the minister, the Rev. A. R. Bird, at 11 a. m. and 8 p. m. The guest preacher for the day will be Dr. Warren H. Stuart, formerly president of Union Christian College, at Hangchow, China.

There will be a meeting for prayer and Bible study Thursday at 8 p. m. in the chapel of the church

Dr. Hutchinson to Give Two Sermons Tomorrow.

Dr. Forney Hutchinson, pastor of Mount Vernon Place Methodist Church, will preach at both services tomorrow. At 11 a. m. he will speak on "The Empty Palace," and at 8 p. m. on "How I Learned to Be Tolerant." The sacrament of the Lord's supper will be observed at both the morning and the evening service, and there will be special music.

The sewing circle of the Business Women's Circle of the Woman's Missionary Society will meet at Hains Point next Saturday afternoon at 3 o'clock. Mrs. J. Gilbert Chapman will be in charge.

There will be a prayer meeting Thursday at 8 p. m. in the church school auditorium.

Dr. Clovis G. Chappell, a former pastor of the church, will preach at the morning service August 13, and the evening sermon will be preached by Dr. J. Howard Wells, presiding elder of the Washington district.

Dunkirk, N. Y., Pastor to Talk At Union Service Tomorrow.

The Rev. Charles G. Girelius, Dunkirk, N. Y., will speak tomorrow at 11 a. m. at the union service at All Souls' Unitarian Church, Sixteenth and Harvard streets northwest. Dr. Girelius formerly was a minister in Baltimore and in Jamestown, N. Y. The subject of his sermon will be "The Last Mile."

The churches cooperating in these summer union services are Mount Pleasant Congregational, the Universalist National Memorial and All Souls' Unitarian. The service tomorrow will be the last in the series at All Souls' Church. Next Sunday and through September 3 the services will be held at Mount Pleasant Congregational Church.

Dr. Albert Evans to Talk On "True Worship."

Tomorrow at the New York Avenue Presbyterian Church, Dr. Albert Evans, associate minister, will have for his subject "True Worship."

At 8 p. m. the usual evening vesper hour will be held. This service includes the singing of old gospel hymns and a short meditation given by Dr. Evans. John Reynolds will lead the singing.

The usual midweek prayer service will be held on Thursday night by Dr. Evans.

Communion Scheduled At Central Presbyterian.

At Central Presbyterian Church the communion of the Lord's Supper will be observed tomorrow in connection with the morning service. The pastor, Dr. James H. Taylor, will preach on "The Meaning of the Lord's Supper."

The Westminster League will omit meetings during August. The Christian Endeavor Society will hold its regular meeting at 7 p. m. tomorrow.

Rev. Raymond L. Wolven Preacher at Cathedral.

The Rev. Raymond L. Wolven, canon of Washington Cathedral and chaplain to the Right Rev. Dr. James E. Freeman, Bishop of Washington, will be the preacher at morning prayer, holy communion and sermon in the Great Choir and sanctuary of the cathedral tomorrow at 10:30 a. m.

At the People's Evensong in the Great Choir and sanctuary at 4 p. m. the sermon will be by the Rev. Dr. Anson Phelps Stokes, canon of Washington Cathedral.

The other services at Washington Cathedral tomorrow will include celebration of the holy communion in Bethlehem Chapel at 7:30 a. m. Evening prayer will be at 4 p. m. each week day in the Great Choir and sanctuary.

Westfield (N. J.) Minister To Preach Here Tomorrow.

The Rev. Don Ivan Patch, of the First Congregational Church of Westfield, N. J., will preach at the First Congregational Church, Tenth and G streets northwest, at the 11 a. m. service tomorrow. The subject of the sermon will be "First Hand Religion." Mr. Patch was associate minister of First Congregational Church for a year and a half during 1926-27 in the pastorate of Dr. Jason Noble Pierce. There will be no evening service.

The midweek prayer meetings in August will be in charge of the deacons. The first one will be held on Thursday at 7:45 p. m. and will be led by Thomas G. Shearman. His subject will be a study of the Lord's Prayer as originally given in Matthew VI and Luke II.

Dr. Albert Buckner Coe, pastor of the First Congregational Church, Oak Park, Ill., will be the guest speaker next Sunday.

Christian Science Churches.

"Spirit" is the subject of the lesson-sermon in all the Churches of Christ, Scientist, tomorrow. The golden text is from Psalms 143:10 "Teach me to do Thy will; for Thou art my God: Thy spirit is good."

Among the citations which comprise the lesson-sermon is the following from the Bible: "O come, let us sing unto the Lord: let us make a joyful noise to the rock of our salvation. Let us come before His presence with thanksgiving, and make a joyful noise unto him with psalms. For the Lord is a great God, and a great King above all gods. In His hand are the deep places of the earth; the strength of the hills is His also. The sea is His, and He made it; and His hands formed the dry land. O come, let us worship and bow down; let us kneel before the Lord, our maker. For He is our God, and we are the people of His pasture, and the sheep of His hand." (Psalms 95:1-7).

The lesson-sermon also includes the following passage from the Christian Science Text Book, "Science and Health, With Key to the Scriptures," by Mary Baker Eddy: "The divine Principle, or Spirit, comprehends and expresses all, and all must, therefore, be as perfect as the divine Principle is perfect. Nothing is new to Spirit. Nothing can be novel to eternal Mind, the author of all things, who from all eternity knoweth His own ideas" (page 518).

Dr. Andrew M. Brodie Will Preach at Covenant-First.

Dr. Andrew M. Brodie, former assistant minister at the New York Avenue Church, will preach at the Covenant-First Presbyterian Church tomorrow morning in the absence of Dr. McCartney. His subject for the 11 o'clock service will be "The Path of Prosperity and Peace."

Open-air services will be conducted by the Rev. Samuel Robinson Allison, assistant to Dr. McCartney, at the Massachusetts Avenue Chapel tomorrow at 7:15 p. m. The services, under the auspices of the Men's Society, will be on the chapel grounds at Massachusetts avenue and Garfield street. The subject of the evening service will be "The Romance of Service." Mrs. Alice B. Haig will be the soloist. Sunday school for all grades meets at 10 a. m.

METHODIST EPISCOPAL SOUTH.

MOUNT VERNON PLACE
Southern Methodism's Representative Church, Mass. ave. at 9th st. nw.
FORNEY HUTCHINSON, D. D., Pastor.
11 a. m.—"The Empty Palace."
8 p. m.—"How I Learned to Be Tolerant." Dr. Hutchinson preaching.

UNION SERVICES.

UNION SERVICE
ALL SOULS' CHURCH
Unitarian
16th and Harvard Sts.
11 A. M.
The Rev. Charles G. Girelius
Dunkirk, N. Y.
will preach
COOPERATING CHURCHES:
All Souls' Church.
Mt. Pleasant Congregational Church.
Universalist National Memorial Church.

CONGREGATIONAL.

FIRST CONGREGATIONAL CHURCH
10th and G Sts. N.W.
Allen A. Stockdale, D. D., Minister.
Rev. Don Ivan Patch, Minister, First Congregational Church, Westfield, N. J., speaks 11 a. m., Sunday, subject, "First Hand Religion."

OTHER SERVICES.

Evangelistic Services
IN BIG TENT
Piney Branch rd. and Georgia ave. n. w.
3:00 p. m.—"A Blessed Man."
8:00 p. m.—"Profit and Loss."
Services nightly next week, 8 p. m., except Saturday. Good music. Gospel preaching.
Dr. CLARK FORCEY, Evangelist.
WOL Radio Minister.
ALL WELCOME.

CHRISTIAN SCIENCE.

Christian Science
Churches of Christ, Scientist, Branches of The Mother Church,
The First Church of Christ, Scientist in Boston, Mass.
First Church of Christ, Scientist, Columbia rd. and Euclid st.
Second Church of Christ, Scientist, 111 C st. ne.
Third Church of Christ, Scientist, 13th and L sts. nw.
Fourth Church of Christ, Scientist, 16th and Meridian sts. nw.
SUBJECT:
"SPIRIT"
SERVICES
SUNDAY—11 a. m. to 8 p. m.
SUNDAY SCHOOL—11 a. m.
WEDNESDAY EVENING MEETINGS, 8 O'CLOCK.
READING ROOMS:
FIRST CHURCH, 730 17th st. nw. Hours, 9 to 9 (except Wednesdays, 9 to 7, and Sundays and holidays 2:30 to 5:30).
SECOND CHURCH, 111 C st. ne. Hours, 1:30 to 5:30 week days; closed Sundays and holidays.
THIRD CHURCH, Colorado Bldg., 14th and G sts. Hours, 9:30 to 9 (except Wednesdays, 9:30 to 7:30; Sundays and holidays, 2:30 to 5:30).
FOURTH CHURCH, Tivoli Bldg., 3313 14th st. Hours, 9 to 9, week days; Wednesdays, 9 to 7:30; Sundays, 2:30 to 5:30; holidays, 2:30 to 7:30.
All are welcome to attend our church services and use our reading rooms.

Episcopal
ROCK CREEK PARISH
ST. PAUL'S
Rock Creek Church rd. and Webster st.
Rev. F. J. BOHANAN, D. D., Rector.
Services—8:30, 9:30, 11 a.m. and 7 p.m.

ST. AGNES' CHURCH
46 Que Street Northwest.
(Fla. Ave. or N. Capitol St. Cars.)
Rev. V. O. ANDERSON, Rector.
Sunday services, 7 and 11 a. m.
Daily mass, 7 a. m. Evensong and Intercessions, Friday, 8 p. m.

Washington Cathedral
Wisconsin and Massachusetts Avenues, and Woodley Road.
Holy Communion 7:30 a. m.
Holy Communion and Sermon. Preacher, Canon Wolven 10:30 a. m.
People's Evensong and Sermon. Preacher, Canon Stokes 4:00 p. m.

Presbyterian
COVENANT-FIRST
Connecticut ave., between Mayflower and Dupont Circle.
Dr. ALBERT JOSEPH McCARTNEY, Minister.
Rev. SAMUEL ROBINSON ALLISON, Assistant to Minister.
Morning Worship at 11 a. m.
Dr. ANDREW M. BRODIE, Guest Preacher.
Sunday school for all grades at 10 a. m.
Open-air services, 7 p. m., chapel Mass. ave. and 36th st.

Church of the Pilgrims
ON THE PARKWAY
At 22d and P Sts. N.W.
Gift of the Presbyterians of the South to the Nation's Capital.
REV. ANDREW REID BIRD
Minister.
Divine worship at 11 a. m. and 8 p. m.
A CORDIAL WELCOME TO YOU.

CENTRAL PRESBYTERIAN
Southern General Assembly
16th and Irving Sts. N.W.
Rev. James H. Taylor, D. D., Pastor.
9:30 a. m.—Sunday School.
11:00 a. m.—Morning Worship.
8:00 p. m.—Evening Worship.

NEW YORK AVENUE CHURCH
13th & H & N. Y. Ave.
Ministers
DR. JOSEPH R. SIZOO
DR. ALBERT EVANS
11:00 A. M.—"True Worship."
8:00 P. M.—Evening Vesper Hour.

National Guard To Meet Attack In Mimic War

Maj. Silvester Completes Field Training Problem for D. C. Troops.

After a year of intensive study and research, Maj. L. McD. Silvester, U. S. Army instructor for the District National Guard, has successfully completed a field training problem for the Twenty-ninth Division staff, to be solved at Camp Ritchie, Cascade, Md., during the next two weeks.

The problem, probably the largest ever undertaken by a National Guard division, has been worked out to the smallest detail by Maj. Silvester, who has made field reconnaissance trips through the territories affected.

Capital Unit Used.

Not only will the staff officers and their enlisted assistants, members of the Headquarters Detachment, Twenty-ninth Division, a Washington unit, be in the field, but a number of Virginia, Maryland and Pennsylvania troops will be involved with a total of about 400 officers and men who will be camped in the hills near Gettysburg, Pa., during the operations.

Last summer the problem consisted of defeating a Red Army attack on the coastal plains of Virginia, and this year it is a continuation of the defense.

Many to Take Part.

The scope and magnitude of the problem, which is based on the Second Battle of the Marne and the operations at Soisson, Chateau-Thierry, and Rheims during the World War, is magnified by the fact it is probably the first time a National Guard unit has ever attempted to act in the capacity of an army corps. Three full divisions and auxiliary troops, theoretically, will take part in the defense and attack.

To facilitate instructions and positions and to clarify questions regarding the territory in which the operations will take place, Maj. Silvester has prepared a map, drawn to scale, which shows every detail of troop movement and the location of each unit taking part in the problem.

U. S. Boy Scouts Thrill Hungarians

Serve Them Flapjacks at Jamboree; Play Game of Baseball.

Godollo, Hungary, Aug. 4 (AP).—The camp of the fourth world jamboree of Boy Scouts was a vast theater today as crowds passed, watching impromptu acts and studying camp equipments.

American boys delighted the throng by tossing flapjacks, which later were served to spectators. An American mouth organ orchestra shared honors with Tyrolese dancers and Hungarian folk singers. Baseball games and demonstrations of Indian woodcraft were part of the American show.

Tomorrow the whole population of the Godollo country will file before the Scouts in a gesture of welcome.

Swapping among camps took such proportions that measures were invoked to prevent some boys going home in Scottish kilts and feathers and other regalia which they did not bring themselves.

New Officials Named By Church Organists

Chicago, Aug. 4 (AP).—Dr. Charles Heinroth, of New York City, was today reelected president of the Association of American Church Organists.

Miss Helen Reichard, New York, was elected secretary. Vice presidents were named as follows: Dr. William C. Carl, New York; Emerson L. Richards, Atantic City, N. J.; Clarence Mader, Los Angeles, Calif., and Miss Katharine Lucke, Baltimore. Worcester, Mass., was selected for next year's convention.

Father of Stage Star Found Beaten in Home

New York, Aug. 4 (AP).—Dr. Walter P. MacGibbon, 64, father of Harriet MacGibbon, the actress, was found beaten today in his penthouse apartment. Bruises ribboned the physician's face and his throat and legs were cut.

To all questions by police he answered, "No, no, no."

Spanish Timber Bloc To Protect Industry

Madrid, Aug. 4 (AP).—Sixty deputies representing timbered sections of Spain today formed a "forestry bloc," designed to protect the domestic wood industry.

The group appealed to Jose Franchy Roca, minister of commerce, to take steps to prevent Spain being flooded with Russian timber. The minister agreed.

12 Bridges Washed Out By Flood in Trinidad

Port of Spain, Trinidad, Aug. 4 (AP).—A check-up today revealed that 12 bridges were washed out in last Tuesday's flood in the lower section of the city, caused by overflowing of two rivers.

Streets were covered with mud and debris. In the surrounding country districts several bridges were carried away.

Pope to Send Statue to U. S.

Vatican City, Aug. 4 (AP).—Pope Pius has had a 6-foot bronze statue of the Virgin Mary cast as a gift to the new sanctuary of the Priest Servants of Mary at Portland, Oreg. The statue was designed by the Florentine sculptor Casioli. It is on display in the Vatican.

The Federal Diary

By George D. Riley

THE 121st Engineer Regiment of Washington, D. C., National Guard is leaving tomorrow for its annual field encampment which will take place at Camp Ritchie, Cascade, Md. It is interesting to note that among the officers of this well-known military organization of civilians are employes of the Federal and the District governments, as will be seen from the following:

Col. John W. Oehmann, commanding officer, is the District building inspector. Lieut. Col. Julian S. Cliff, second in command, is from the navy yard. Maj. James R. Lusby is from the office of the United States Property and Disbursing Office at the District Building.

Maj. George J. Allen is a physician, Veterans' Administration. Maj. Sidney Morgan is from the Tariff Commission. Maj. Clarence S. Shields is from Bureau of Aeronautics, Commerce. Capt. Charles E. Smithson, navy yard.

Capt. George W. Johns G. P. O.; Capt. Claude Burlingame, navy yard; Capt. Walter S. Welsh, Veterans' Administration; Capt. William T. Rushake, United States Patent Office; Capt. Ralph L. Walter, Federal Radio Commission; Capt. Walter A. Knight, Public Buildings and Public Parks; Lieut, Cornelius King, G. P. O.; Lieut. James R. Quade, District of Columbia Water Department; Lieut. Thad A. Riley, Patent Office; Lieut. Edward A. McMahon, Veterans' Administration: Lieut. John D. Powers, G. P. O.; Lieut. William R. Lane, United States Patent Office; Lieut. Howard A. Burd, Geological Survey, and Lieut. Donald A. Falk, G. P. O.

The above gentlemen are facing two weeks of intensive military training.

• • • •

Joe Wintermyer, A. G. O., took a hasty fishing trip to Plum Point, Md., yesterday and returned with scars on his hands from rowing, trying to escape the rain. "What, rain?" says we.

• • • •

What so-called efficiency expert found out that his books on efficiency (nice term for slave driving) were of no use when a certain beautiful blonde stenographer refused to see in him other than an egoistic automaton? We suggest books of a more practical nature!

• • • •

Frank Hannen, at one time an employee of Animal Industry, Agriculture, but now in Plant Quarantine Administration, same department, with headquarters at San Juan, Puerto Rico, visited the department Thursday and called to see many of his former associates.

Accompanied by his wife, he will sail from Baltimore next Tuesday for the return trip to the island. Frank looks fine, after his experience in a tropical clime, and wears a noticeable coat of tan.

• • • •

Mrs. Zella McConaughy, 4715 Forty-eighth street northwest, gave a surprise miscellaneous shower for Miss Catherine Follin, A. G. O., August 1, 1933, in anticipation of her coming wedding to Mr. Johnny Green, A. G. O., Saturday, August 5, 1933, at her home near Great Falls, Va. Practically all the ladies in Old Records Division, A. G. O., attended and had a great time. The men sent a shower of handkerchiefs.

• • • •

Effective as of August 1, 1933, each employe of this office paid from the appropriations either "Salaries, Office of the Supervising Architect" or "General Expenses of Public Buildings" will be furloughed for a period of four days each month. Beginning with the pay roll for the period August 1 to 15, a deduction of two days' pay will be made from each semimonthly pay roll until further notice.

The furlough leave thus imposed will not be cumulative for more than two months, and as far as possible should be taken as rapidly as the furlough is made. It will not be granted fractionally, but only in full days, and Saturday will be charged as a full day.

JAS. A. WETMORE,
Acting Supervising Architect
(Treasury).
Approved:
L. W. ROBERT, JR.,
Assistant Secretary.

The above circular letter is self-explanatory, but the following figures are not generally known:

C. A. F. 1 base pay, $1,260; retirement, 3½ per cent, $44.10; economy cut 15 per cent, $189; furlough $3.50 per day, $168. Net income, $858 per annum. Semimonthly, $35.78.

With local prices increasing every day how can a person support a family decently?

• • • •

Replying to "The New Deal."

Without an exception the "powers that be" in the Land Office took care of themselves along with, so rumor says, a married woman with 30 years' service and whose husband was chief clerk of the Shipping Board for years and who is still under the Government.

As a matter of fact a new man was in attendance all day before Judge McPhaul was handed his dismissal and stepped right into a $4,800 job, when the administration had stated these vacancies would not, on account of the economy act, be filled.

S-O-O-O-O.—WHAT A LIFE.

• • • •

NRA is laying in a good supply of educated and capable young men. Among them are Leo Cyr, a recent graduate of Georgetown University School of Foreign Service, with the degree of Master of Foreign Service, and Orel Jensen, also a Georgetown man. Leo was recently appointed to the personnel office and Orel was sworn in yesterday in the information section.

• • • •

Paul D. Miller, office of the Solicitor General, Justice, has resigned and will practice law in New York City.

• • • •

Diary Guest Tickets

IF your name in this column is followed by (*), or if your contribution appears, call on the Federal Diary Editor day of publication, except Sunday, between 4:30 and 5:15 p. m., and receive tickets to Loew's Fox, "Midnight Club" (Clive Brook, Alison Skipworth and George Raft), or Loew's Palace, "Another Language" (Helen Hayes and Robert Montgomery).

THE Pied Piper of Hamelin is about to be challenged for his place in folk lore, only his successor need not exercise any special charm over rats. He must, however, be adept in "tom" foolery.

In the South Building, Agriculture, a couple of cats had imperial domains. These animals, docile and perambulating, showed little regard for expensive vases and books in their daily play. They might be called circus cats, for they could, with dexterity, high and low jump. At first the condition was not serious, but what concerns the officials now is that a mother cat has added to their worries, and entrapment of these felines is the order of the day.

A place looms on the horizon, in these days of unemployment, for an expert in cat calls. The expert can render real service by appearing at the building any day and exercising his magic voice—for the "powers that be" are out to get the cats.

• • • •

ABOUT three years ago 60 of us, after taking a civil service examination, were duly notified that we had passed the test with marks high enough to secure us positions as substitute clerks in the Washington City postoffice. Now a substitute postal clerk is a Government employe who is paid only for his ACTUAL hours of work and must at all times, day or night, rain or shine, be ready for a call to duty. He has retirement money deducted from his check each pay day, also the 15 per cent cut.

His next step in the way of a promotion is to be appointed to a "regular" clerkship on a salary basis. As a substitute he gets no sick or annual leave and never knows how much money he will draw on pay day.

A "regular" clerk knows what his pay will be and he also knows he will get a half day off on Saturdays with pay and a certain amount of annual and sick leave. It is therefore a step from darkness into light when a "sub" is made "regular."

We 60 eventually went to work in the Washington City postoffice as substitute clerks. For the first year and a half we were given plenty of work and made good money. Then came the economy wave of the Hoover administration, and our hours and pay were cut. Filling of vacancies was forbidden and our hopes of being made "regular" faded away.

THEN some one said, "A new administration is coming in, and we surely will get a square deal." The new administration came, and with it came a continuation of the "no promotion" policy and an additional pay cut. Our working hours became shorter and shorter. Many of us gave up our apartments and homes and took our families to "double up" with relatives. Some of us were buying cars. We could not keep up the payments and were forced to return them to the dealers. Then came the law that ordered the retirement of 30-year employes. Surely now, thought we, we will get a break, for somebody will have to fill these vacancies.

The 30-year retirement law, as yet, has meant no more to the substitute clerks in the Washington City Postoffice than a myth, and our hours are being cut shorter each day. Yesterday we worked 3½ hours. Today we worked 2½ hours, and tomorrow, perhaps, we won't work at all. The Postoffice Department frowns on our accepting outside employment, for we must at all times be ready for a call to duty. Our pay is, with retirement and pay cut deducted, about 57 cents an hour. We have had three years' experience as postal clerks. This experience would be no good to us in private industry if we resigned and sought employment elsewhere.

WE did hope that the millions of letters being sent out by National Industrial Recovery Administration would give us many added hours of work, but lo and behold—the Government Printing Office was ordered to make up this mail to be directly dispatched to the postmasters, and all we got out of it was a few glimpses of the bags on their way from the printing office to the trains.

At the rate we are going, our pay for the two weeks ending August 15 will be about $20 each. If we were given 8 hours per day (which could be done) we would draw a pay check for something in the neighborhood of $60.

We are beginning to wonder if we are not the jokers in the "New Deal" and we are also wondering how long the Postoffice Department is going to let us hang on the ropes while our families feel the pangs of want. It surely looks like the Department has adopted a policy of "The substitute be damned." We can't eat Blue Eagles, but we could use a few double eagles.—One of Jim Farley's Forgotten Men.

• • • •

IF you have noticed that many faces at the Department of Justice wore a more serious air on Monday, July 31, it may have been due to the fact that they were thinking about "Jack" Morgan, a young lawyer in the Accounts Division, whose death, resulting from bronchial pneumonia, was learned early Monday morning at the department. "Jack" was recently honored with a medal for general excellence in post-graduate work at Georgetown University Law School.

He had a rare quality which distinguished him from many other young men: He sought the conversation and advice of the older men of the department; men rich in experience and experts in their particular field. Among the latter who will miss his amiable manner and questing disposition are Prof. George Kearney, librarian and expert in legal bibliography; William J. Hughes, authority in Federal procedure, whom "Jack" frequently helped in minor office details, and R. P. Reeder, research expert who specializes in questions of Constitutional law.

One of the classics which young Morgan was reading before his sudden demise was Boswell's "Life of Johnson," which is evidence that he did not intend to be restricted by a one-track mind. R. I. P.—Matthew A. McKavitt.

Attention, Renovizers.

TO make the renovized house (situated on the greensward opposite the Willard Hotel) a complete exhibit (and success), it would be necessary to place in it a renovized Federal employe. The question, however, is how soon will Johnny Federal be renovized?

Let his salary be restored (to meet the rise in prices) first—the rest of the renovation can be taken care of later.—J. Harland Pennypoor.

• • • •

Louise Taylor, smiling blonde stenographer, Justice, is motoring to Chicago and the Century of Progress for a week's vacation. Keep away from the Streets of Paris, Louise!

• • • •

C. B. Allen, Internal Revenue agent, in charge at New York, visited his family in Washington Saturday and Sunday. Mr. Allen took time while here to prove to some of his golfing friends that collecting revenue for Uncle Sam does not necessarily affect his ability to collect "pars" for his score card. Clarence Sipes (*) and A. L. Duncan (*), Internal Revenue, can verify this if further proof is needed.

A NUMBER of Government employes who reside in the various hotels near the Union Station Plaza find relief from the heat during the evenings by visiting the colorful fountain, falls, and reflecting pool.

The fountain and falls reminds one of Niagara Falls without that never-forgetting roaring noise. There are 5,000 gallons of water pumped through the main fountain every minute; then flows to the lower falls and into a tank.

From this tank the water is pumped back to the fountain again. This water is used over again for a month, and is then replaced with a new supply. A clerk in the Bureau of Internal Revenue called it the Scotch fountain, for the reason that there is no daily waste in the volume of water used.

• • • •

Mrs. Ethel Hiley, A. G. O., spent the past week-end in Ocean City, Md., and on her return had to stay off on sick leave, due to her eyes being swollen closed from sunburn. Some sun on the Eastern Shore of Maryland!

• • • •

Mr. Ebert's three paragraphs on Government clerks were humdingers. Run them again.—A. J. Bullard, G. A. O.

NRA MEMBER U.S.
WE DO OUR PART

The
AMERICAN OIL COMPANY
and
LORD BALTIMORE FILLING STATIONS, Inc.
have signed
THE PRESIDENT'S CODE

★

OUR doing so means that hundreds of new employees are being added to the payrolls of The American Oil Company and its direct affiliates, including the Lord Baltimore Filling Stations, Inc. ★ It is only natural that The American Oil Company and the Lord Baltimore Filling Stations, Inc. should contribute to the PRESIDENT'S NATIONAL RECOVERY PROGRAM. ★ As a matter of established employment policy, The American Oil Company and the Lord Baltimore Filling Stations, Inc., during the past four depression years, have not at any time decreased the number of their employees. ★ To the contrary, the number of their employees has been steadily increased.

THE RECORD FOLLOWS:

July, 1930--17% more than July, 1929
July, 1931--24% more than July, 1929
July, 1932--41% more than July, 1929
***July, 1933--48% more than July, 1929**

This record, we believe, speaks for itself.

The AMERICAN OIL COMPANY
and
LORD BALTIMORE FILLING STATIONS, Inc.

*** These figures do not take in the additional employees involved in our recent consolidation with the Pan American Petroleum & Transport Company and the Mexican Petroleum Corporation.**

Three Cities Plan Entertainment for Italian Navy Ships Due in Baltimore Tuesday

Ambassador of Argentina and Wife Are Guests at Narragansett.

THE AMBASSADOR OF ITALY, Signor Augusto Rosso, will return today from Chicago, where he went to attend the Italian Day celebration at the Century of Progress Exposition.

The Italian training ships, the Amerigo Vespucci, flagship, and the Cristoforo Colombo, which are carrying 46 officers, 206 midshipmen and 598 sailors, will arrive Tuesday in Baltimore, where a round of parties will be given in their honor.

Admiral Romeo Bernotti, Superintendent of the Naval War College and Naval Academy of Italy, will be in command and will start his first day with the usual official calls. On Wednesday Admiral Bernotti and his men will parade to the War Memorial for the offering of a wreath of flowers. Thursday they will be the guests of honor at a luncheon that the Royal Italian Consul, Signor Mario Carosi, will give at the Baltimore Country Club. That afternoon Mr. Frederick P. Stieff, jr., will entertain them in his home at a musicale. The "Sons of Italy," together with the "Italian United Societies," will give a dinner and ball at the Italian Garden Hall.

On Friday Washington society again will have the opportunity of practicing their Italian and French, for the officers and 50 of the midshipmen will spend the day in Washington. In the morning Admiral Bernotti will call on the Secretary of the Navy, Mr. Claude A. Swanson; Chief of Naval Operations, Admiral Standley, and the Acting Secretary of State, Mr. William Phillips. Admiral Standley will entertain Admiral Bernotti and his staff at luncheon at the Mayflower that day. That evening the Ambassador of Italy, Signor Rosso, will entertain the visitors at a dinner followed by a reception in their honor at the embassy.

On August 12 they will visit Annapolis, where they will see the Naval Academy and have luncheon, later in the afternoon calling on the Governor of Maryland, Mr. Albert C. Ritchie. In the evening they will attend the gala affair at the Annapolis Roads Club, where Washington and Baltimore society will entertain at dinner.

The three following days they will be feted in Baltimore with luncheons, dinners, and theater parties. Wednesday, August 16, is their only free day and it is understood that Admiral Bernotti will entertain at a reception aboard his two square-rigged sail training ships in return for the hospitality the three cities have extended. The following day the visitors will sail from Baltimore for New York where they will pay a brief visit, and then begin the return trip across the Atlantic to Italy.

Senor and Senora de Espil Guests at Narragansett.

The Ambassador of Argentina and Senora de Espil, who have been motoring north on their wedding trip, are now in Narragansett Pier, R. I., where on Thursday night they were entertained at dinner by Mr. and Mrs. John F. Wilkins. Mr. and Mrs. Wilkins are occupying Field Farm, the home of Mr. Philip S. P. Randolph, which they have leased for the summer. The ambassador and his bride are stopping at the Dunes Club during their stay in Narragansett.

The Ambassador of Spain and Senora de Cardenas entertained at dinner last evening for the newly-appointed Assistant Naval Attache to the United States Embassies in Paris and Madrid, Lieut. Comdr. Leo Hewlett Thebaud, and Mrs. Thebaud. Commander and Mrs. Thebaud will leave Washington Tuesday for New York and will sail aboard the Manhattan August 17, for Europe.

The Secretary of the Treasury and Mrs. William H. Woodin occupied a box last evening at the performance of the annual Maidstone Club "Revels," East Hampton, Long Island, a musical revue in which about 50 young people of the summer colony took part.

The Attorney General and Mrs. Homer S. Cummings are the guests of Mr. and Mrs. Frederick T. Bonham at Walhall, Riverside, Conn. The Attorney General will return to the Capital in a few days.

Mrs. Henry A. Wallace, wife of the Secretary of Agriculture, was the guest in whose honor Mrs. Charles J. Brand entertained at luncheon yesterday. The other guests were Mrs. Hugh S. Johnson, Mrs. George N. Peek and Mrs. Dudley Capes.

Rear Admiral and Mrs. Mark L. Bristol left yesterday by motor for a six weeks' trip in the North. They will visit at Ticonderoga, N. Y.; Narragansett Pier, Newport, and will be in Saratoga for part of the racing season. While at Narragansett Admiral and Mrs. Bristol will be the guests of Mrs. Irving Hall Chase.

Admiral Hart and Family Arrive at Lake Placid.

Rear Admiral Thomas C. Hart, superintendent of the Naval Academy, at Annapolis, and Mrs. Hart, with their son, Thomas, jr., and their daughters, Harriet and Caroline, have arrived at Whiteface Inn, Lake Placid, for a visit of several weeks with Mrs. Hart's parents, Rear Admiral Willard H. Brownson, United States Navy, retired, and Mrs. Brownson.

Judge and Mrs. Ernest Harvey Fossan will leave Washington next week for Ohio, where they will stay a short time. They will then go to the West Coast to remain until the first of October.

Rear Admiral and Mrs. Thomas T. Craven have with them at their new home near Wardour, Md., their son and daughter-in-law, Mr. and Mrs. Thomas T. Craven, jr., who came from Easton, Pa., to attend the wedding of Miss Olga Craven to Mr. Lionel Glenn Anderson this afternoon.

Rear Admiral Craven has been assigned to duty on the West Coast and will leave Washington next Tuesday for his new post. Mrs. Craven will leave August 13 to join her husband on the Coast.

Mr. and Mrs. Rodman Drake de Kay, son-in-law and daughter of Admiral and Mrs. Craven, and their children have come from Port Washington, Long Island, for the wedding. Mrs. de Kay will be matron of honor for her sister.

Mrs. Campbell Pritchett left yesterday by plane for Saranac Lake, N. Y., where she will spend the week-end.

Mrs. John Philip Hill And Daughter Go South.

Former Representative John Philip Hill and his daughter, Miss Elsie Hill, left yesterday by motor for Asheville, N. C., to join Mrs. Hill and their other daughter, who have been at the resort for a month.

Mr. Hill and Miss Hill will be accompanied by Miss Barrine Drake, daughter of Brig. Gen. and Mrs. Charles B. Drake, who will be in Asheville as the guest of Mrs. K. B. Williamson for a month.

Mr. Hill and his family will remain South until the first of September, when they will return to reopen their house in Washington.

The former Assistant Attorney General and Mrs. Roy St. Lewis will still next week to spend a short vacation in Europe. On their return they plan to go to Canada for a stay before returning to Washington in the fall.

The former Second Assistant Postmaster General, Mr. W. Irving Glover, accompanied by his daughter, Miss Frances Glover, and his son, Mr. Thomas Glover, and Miss Eloise Hopkins, will go to New York Monday and will sail the following day aboard the Excambion for a six weeks' cruise of the Mediterranean countries.

Mrs. MacCracken, wife of the former Assistant Secretary of Commerce, Mr. William P. MacCracken, jr., with her mother, Mrs. Simeon T. Lewis, and her young son, Lewis, who were expected to return to the Capital the first of this month from Chicago, have been detained there because of the illness of Mrs. MacCracken, who is recuperating.

Mrs. Houston Harper and her daughter, Miss Julie Harper, have returned from Keystone Camp, N. C., where they were for a month.

Mrs. Levi Cooke and her two daughters, Miss Polly Cooke and Miss Virginia Cooke, have gone to Buffalo, Wyo., where they will remain until the middle of September. Mrs. Laura K. Cooke, sister-in-law of Mrs. Cooke, has sailed aboard the Princess Louise for a cruise to Alaska, and will return to the Capital with Mrs. Cooke and her daughters.

Mrs. Gretchen Smith And Daughter on Cruise.

Mrs. Gretchen Smith and her daughter, Miss Anna Smith, left yesterday for New York, whence they will sail today aboard the Southern Cross for a cruise to South America. They plan to return to this country about September 13, and will come at once to Washington to join Rear Admiral and Mrs. Henry Varnum Butler in the commandant's quarters at the navy yard.

Admiral and Mrs. Butler will present the latter's granddaughter, Miss Smith, to Capital society this winter.

Mr. and Mrs. Francis Winslow, who are spending the summer at Rehoboth Beach, Del., have as their guest there the latter's mother, Mme. Hjalmar H. Brynn, wife of the late former Minister of Denmark, and her daughter, Miss Inger Bryn.

Mr. and Mrs. Harley Peyton Wilson, who were recent guests of Mr. and Mrs. William A. Scully at their summer home at Spring Lake, N. J., are motoring in the North. They will return to their home, Hollin Hall, near Alexandria, the latter part of this month.

Mr. and Mrs. Arthur D. Condon entertained informally at dinner Thursday in honor of Mr. William Huntington, who is spending the summer in Washington aboard her yacht Maribel. Mr. and Mrs. Condon left yesterday for New York, where they will be for several days.

Mrs. Alexander Wolf, who has been the guest of Mr. and Mrs. William B. Wolf at their summer home, at Blue Ridge Summit, Pa., has returned to Washington. She was accompanied by Mrs. Alexander Wolf, jr., Miss Deborah Mae Leibman and Mr. Hohn Wolf.

Mrs. Edwin F. Lothrop and Miss Blanche E. Lothrop left yesterday morning for Brooklyn to attend the wedding of Miss McLaughlin to Mr. Hemlock. After the wedding Mrs. Lothrop and Miss Lothrop will go to Asbury Park, N. J.

Mrs. Eugene Schwab, who has been spending the summer with Mrs. Henry Schultz at Long Beach, Long Island, has gone to Atlantic City.

Dr. and Mrs. Glazebrook Are Now in Wisconsin.

Dr. and Mrs. Larkin W. Glazebrook, who have been in Chicago, are now at Veliot, Wis., where they are visiting their son, Mr. Robison Cox Glazebrook.

Mrs. John Henry Dwight and her daughter, Miss Mary Dwight, are stopping at the Mayflower for several days before returning to their summer home, Tawas Beach, Mich. Miss Mary Dwight will not be among the debutantes of the coming season due to the recent death of her father, Mr. John Henry Dwight.

Mr. and Mrs. W. P. Benson, of Pittsburgh, Pa., are at the Carlton for a short stay, accompanied by Miss Florence Reisinger, also of Pittsburgh.

Miss Rebecca Reily is visiting in Melrose, Mass., at the home of Lieut. (J. G.) Harvey A. Simms while Lieut. Simms' ship, the destroyer Reuben James, is stationed at the Charlestown Navy Yard, Boston.

Mrs. Simms and their two young sons, Harvey A., jr., and Matthew Chancellor, will accompany Miss Reily home, coming via Albany and New York City, where they will make a short visit with friends.

Miss Mary Garney, of Cleveland, Ohio, plans to be in Washington for a short stay and during her sojourn will be at the Willard.

Mr. James Curry Bernhardt is visiting in the home of the Princess of Thurn and Taxis, in Uniontown, Pa., where he is the guest of her son, Mr. Gerald Fitz Gerald, son of Lord Fitz Gerald. Mr. Bernhardt is the nephew of Mr. and Mrs. Charles Francis Diggs, of 2400 Sixteenth street.

Mr. and Mrs. Montgomery To Have Busy Week-End.

Mr. and Mrs. Edmund Brewer Montgomery are planning to attend the Anderson-Craven wedding in Annapolis today, motoring over and returning in time to attend a buffet supper to be given by Mr. Brandish Carroll, chief clerk of the National Recovery Administration, and Mrs. Carroll, in their apartment in Eighteenth street.

Early Sunday morning Mr. and Mrs. Montgomery will start out again for Harrisburg, Pa., arriving there in time for luncheon with Mr. and Mrs. Lesley McCreath, with whom they will spend the night, returning to the Capital Monday evening.

Mr. and Mrs. Jean L. Gachon, of New York City, are guests at the Wardman Park Hotel over the week-end.

Miss Margaret McM. North is the guest of Mrs. Palmer Derby, in Ocean City, N. J.

Mrs. Joseph Bollin, of Tennessee, who has had several guests at Wardman Park Hotel during her stay here, is leaving with them some time today for Asbury Park, N. J.

Mrs. Peter Drury has sailed for an extended visit in Europe. Mrs. Drury was the first American woman to be decorated by Mussolini.

Mr. and Mrs. Christopher Ryan arrived here yesterday and are the guests of Judge Annabel Matthews in her apartment at Wardman Park Hotel.

Mr. and Mrs. W. Lester Baker, who make their home at the Shoreham, have left Bedford Springs, Pa., where they have been for a short stay, and are now at Wernersville, Pa.

Capt. and Mrs. Ralph H. Wooten are returning from the North Shore to their apartment at Wardman Park Hotel today. They will be accompanied by Capt. and Mrs. T. B. Gale, who will be their guests for several days.

The Misses Helen and Gertrude Reiss, of Dover, Ohio, are spending a few days in Washington as the guests of Mr. Foster Wood, of the Kennedy-Warren apartments.

Mr. Wood is planning to take his guests on his cruiser, Casino, to attend the regatta at Deal's Island and from there he has outlined a cruise on Chesapeake Bay that will take in Annapolis and Baltimore. The Casino was the winner of the famous Overfalls trophy in the Philadelphia races several years ago.

Mr. and Mrs. Sidney Kent Legare have leased a house at Narragansett Pier, R. I., for the remainder of the summer.

Capital Girl Vacations Afar

Harris & Ewing Photo.

MISS DOROTHEA LANE, daughter of Mr. Richard Lane, of 2400 Sixteenth street, who is spending the week-end at Minnehaha Springs, W. Va. Miss Lane will go to Cape Cod later in the month for a visit.

To Visit Sister

Underwood & Underwood.

MISS ANNE IRWIN, daughter of Mrs. L. W. Irwin, who will leave shortly to visit her brother-in-law and sister, Mr. and Mrs. Ralph Johnson, on Long Island. Mrs. Johnson was before her recent marriage Miss Ruth Irwin.

Guiding Your Child

By Alice Clarissa Richmond.

A woman who as a girl had been a very fine swimmer decided to train her small son to swim as early as possible. The child was still unable to crawl when she began to put him into the water; by the time he was 18 months old he was able to paddle about in deep water on water-wings.

Not satisfied with his progress the mother now decided to give him lessons, and every day forced him to leave the other children and learn strokes and form. When he was three and still could not swim she insisted in his jumping into water above his depth in spite of his protests and pleadings.

After a few weeks of this the child began to have nightmares sometimes two or three times in a night and, as a result of the loss of sleep, to lose appetite and weight. At first the mother would not believe that the swimming lessons were the cause of the child's terrors, but as the child grew worse she finally became persuaded of it and gave up forcing the situation.

The boy learned to swim quite by chance. One day he fell off the dock, and before anyone could reach him he had swam several strokes alone, much to his own surprise. Everyone congratulated him on his accomplishment, and made much of his bravery in saving himself.

Far from being frightened by the accident it seemed to give him the self-confidence which had been lacking, and the next day he jumped in of his own free will and within a week was swimming.

Water is not the natural element for mankind, and a person has to overcome an initial fear of it before he enjoys it. To force a child to do a thing he fears starts an inner conflict which, if repressed at the time, will often appear in sleep, when the brakes have been removed.

Today's Crossword

ACROSS.

1 Kind of tree
4 Pinnacle of ice in a glacier
9 Illuminating devices
14 Roman goddess
15 Part of speech
17 In place
19 Remainder
20 Leave
21 Billows
22 The herb dill
23 Untrained
24 Sound of a frog
26 The southwest wind
27 Vagabonds: slang
28 Heed or regard poetic
29 Raise
30 Set of three
31 Request
32 Compartment in a prison
33 Events
35 The Greek M
36 Devouring
38 Guinea abbr.
39 Book of the Bible
41 Weird
42 Feminine name
43 Crustacean
44 Small stinging fly
45 Look after
46 Compassion
47 Anything strictly true
48 Meaning
49 Pronoun
50 Finish line of a race
51 Ostrich
52 Parent: colloq.
53 Sea eagle
54 The act of persuading
57 The scientific description of the races and peoples of mankind
60 Falsehood
61 Having a thin, sharp tone
62 Headliners
63 Furtive

DOWN.

1 First name of the leader of the Forty Thieves
2 Orb of day
3 Footstool
4 Utter
5 Ages
6 Color
7 News organization: abbr.
8 Musical instrument
9 Series of names
10 Siamese coin
11 Third note of the scale
12 Aboriginal weapons of the Northern American Indians
13 Winter storms
16 Prophet
18 Kind of hard wood
22 Wealth
23 Destroy
24 Hinder in action
25 Revive
26 Is the matter with
27 Two-masted square-rigged vessel
29 Optical glass
30 Stylish: colloq.
32 Implement for dressing the hair
33 Filth
34 Kind of leather
36 Soft, plastic earth
37 Animal food
40 Branches of learning
42 Fastens again
44 Those who look open-mouthed
45 Parts of a golf course
46 Fifer
47 Long tooth
48 Light two-wheeled carriages: colloq.
50 System of weights
51 Tributary of the Rhine
53 Finish
54 Mineral spring
55 Lubricate
56 French marshal
58 Pronoun
59 Near

YESTERDAY'S ANSWER.

R	E	I		R	I	P	E		S	P	A	R
I	T	O		I	D	O	L		P	L	E	A
D	O	W	N	F	A	L	L		E	A	R	N
S	N	A	I	L		I	S	L	A	Y		
			T	E	S	T		A	R	M	O	R
A	C	R	E		P	E	A	T		A	P	E
C	O	U	R	S	E		S	E	T	T	E	E
T	A	N		O	D	E	S		R	E	N	D
S	T	A	R	T		S	E	R	E			
		B	A	S	I	S		O	N	S	E	T
P	R	O	F		R	E	L	A	T	I	V	E
R	O	U	T		A	N	A	S		R	I	A
Y	E	T	S		N	E	X	T		E	L	K

(Copyright, 1933.)

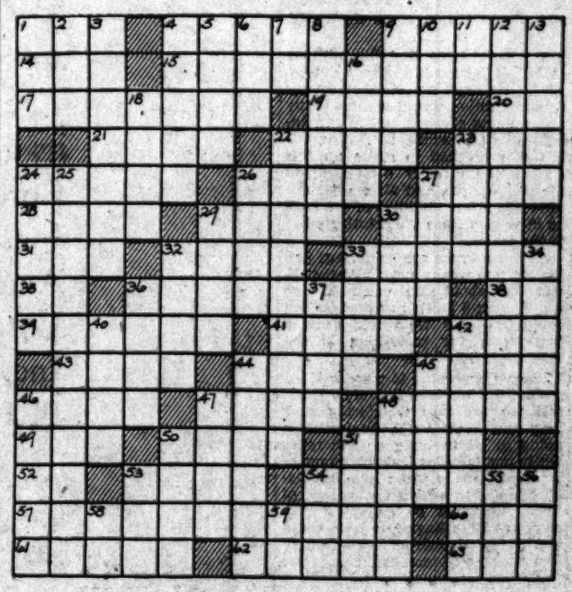

Culbertson on Bridge

763

Vulnerable Opening Bids.

SO great is the danger attendant upon weak vulnerable Opening notrump bids that there is a marked tendency to greatly shade the biddability of suits on hands of slightly less than 4 honor-tricks to avoid opening with a notrump call. This is a wise precaution to insure safe contracts, but if a player makes an Opening call on an extremely shaded suit, he should be very chary about seeking a Slam in that suit, regardless of what his partner's response may be, because in the later rounds of bidding it may be very difficult to convince partner that the Opening bid was based on a shaded or even a subshaded suit.

Take, for instance, the hand below, on which a very good Bridge player writes me that, vulnerable, he opened with a bid of one heart:

Spades	Q 4 3
Hearts	A 3 2 2
Diamonds	A K Q
Clubs	Q J 5

The opponent on his left passed, and his partner responded with four hearts. This was passed by the other adversary, and the Dealer, knowing his partner to hold from 2½ to 3 honor-tricks and assuming that inasmuch as he had failed to make a Forcing Takeout he must hold exceptional heart support, bid six hearts. The partner's hand was:

Spades	K J 5
Hearts	K Q 5 2
Diamonds	3
Clubs	A 10 8 6 4

This ended the auction, and the Opening lead was a low spade, which was won by the leader's partner with the Ace. The spade suit was returned and trumped. It later developed that the five outstanding trumps were in one hand, so the contract was defeated by 2 tricks.

My correspondent asks me what was the matter with the bidding. In my judgment, the bidding was correct up to the Dealer's second bid. He knew that the chosen trump suit was very shaky, and a sure game should not be sacrificed for a doubtful Slam.

The response of four hearts to the Opening bid of one heart was probably his partner's best available bid. The hand does not justify a Forcing Takeout of three clubs because of one thing only: Such a Takeout may result in a Slam contract. Otherwise, with the fit in hearts, a Forcing Takeout might be considered, even though the hand contains only three honor-tricks instead of the ordinary minimum of three and one-half.

After the response of four hearts, the Opening Hand should not consider bidding hearts again because his first call has already overstated his strength in that suit. The fact that the second spade is ruffed is immaterial, as even with a normal distribution of the spades the hand must go down 1 trick if the trumps are massed against the Declarer.

The Opening bidder, though he should not rebid hearts, can well take further action, perhaps by a bid of four notrump, after which the Responding Hand might bid clubs, or even six notrump, which depends on the club finesse.

(Copyright, 1933.)

Striped Wool Makes Smart Swagger Coat

Ann Harding, charming movie star, has selected an attractive swagger coat of brown and white striped wool lined with a dark brown sheer wool.

It is collarless and features wide sleeves, patch pockets and a tie of brown at the neck. The patch pockets have a border with the stripes running in a different direction from the body of the coat. The sleeves show a narrow cuff of the brown sheer wool. Miss Harding's purse and gloves are of brown suede and her pumps of brown kid. Her white linen brimmed hat is trimmed with a brown grosgrain ribbon band.

Dark Accessories With White Frock

Dark accessories with a white frock is a smart fashion note this season.

Arline Judge, picture player, favors brown accessories with her white spectator sports dress. The dress is simply tailored of rough crepe featuring short box-pleated sleeves, patch pockets and a stitched belt. Her hat, gauntlet gloves and bag are of brown suede—the hat ornamented with a perky brown and white quill.

White buckskin pumps complete the costume, which is very correct for morning wear in town or in the country.

September Bride

Underwood & Underwood.

MISS VIRGINIA RICHARDS, daughter of Mrs. Joseph Richards, whose marriage to Mr. Aloysius Sheehan will take place in September.

What Today Means

"Leo."

IF August 5 is your birthday, the best hours for you on this date are from 11:30 a. m. to 12:30 p. m., from 5 p. m. to 5:30 p. m. and from 8:45 p. m. to 10 p. m. The danger periods are from 8 a. m. to 10 a. m. and from 3:10 p. m. to 3:45 p. m.

Influences operating on this date will tend to keep people on edge and cause them to be irascible. Youngsters will be inclined to be peevish and generally difficult to handle; if frightened they will probably be difficult to quiet. The person who maintains his poise on this day will be out of the ordinary run.

The child born on this August 5 will quite possibly have many petty ways about him, many of which he will carry along through life. He will be inclined to consider only his own feelings and desires in any matter and will not make many lasting friendships during his earlier years. Will do well at school.

If August 5 is your birthday, it is possible that you have a fiery temper that is easily roused; you fly off the handle quickly and often without reason. Fortunately you cool down as quickly and are then willing, if you are in the wrong, to make amends. People like you, in spite of this failing, for you are usually a gay companion, witty and ever up to some amusing form of deviltry. You would seem to be well adapted to a career in business, particularly if you devote your energies to some form of work where you will be called upon to mix freely with people. You can always "get by" with all kinds of people in all walks of life. There is nothing snobbish about you. You must take care not to let yourself become too democratic, nor to run too much with the masses.

Born on August 5, you probably have a mind that must constantly be fed. You will doubtless never stop studying, for you like to digest facts and you are an avid reader of all sorts of books. You have a faculty for languages and if you have put that quality to work you are probably master of more than one tongue which you will probably succeed in capitalizing on in some way during your life. In your relations with the opposite sex you have a tendency to be fickle; you have the faculty for saying nice things and having them believed even when they are obviously outlandishly insincere. This is more a game with you than actual insincerity.

Successful people born on August 5:

Thomas Lynch, signer of the Declaration of Independence.

Washington Hunt, Governor of New York.

John Trowbridge, physicist.

James M. Taylor, educator.

Charles F. Holder, author.

Bruce Barton, advertising expert and author.

(Copyright, 1933.)

People can take advantage of your offer the same day it appears in a Post Classified Ad. Phone National 4205.

Harvey's
1107 Connecticut Avenue
(Mayflower Hotel Block)
ELECTRICALLY AIR COOLED

DELICIOUS FOOD
Served in Delightful Surroundings
THE GLEN OAK
Rockville Pike and Edson Lane
800 Yards North of the Georgetown Prep School
OPEN EVERY DAY
From 12 Noon to 9 P. M.
LUNCHEONS—TEA—DINNER
Bridge and Dinner Parties
Arrange for Reservations
Telephone Kensington 258
FRANK SEIDEL, Proprietor

The Collier Inn
COLUMBIA RD. at 16th ST.
Opposite Ambassador Theatre
Air Conditioned and Cooled.
Special for
SATURDAY DINNER
5 to 8 P.M.
Roast Leg of Spring Lamb
Smothered Steak
50c
Our Special 65c Dinner
Fried Half Spring Chicken
T-Bone Steak

WASHINGTON'S LEADING NIGHT CLUB
Dance Tonite Until 3 A. M.!
CLUB MICHEL
No. 1 Thomas Circle
Phone National 2930
Special!
DOLLAR DINNER
Served Nightly, 6:30 to 9:30
Including
Dancing and Entertainment
No Cover Charge During Dinner.
Dancing to
PETE MACIAS
and his Orchestra
With Charlie Wright
And Marty Rubin
Walter Von Herbulis, Director

The Stylefinder Family

"Come on—catch this, don't be a baby," Howard teases Little Brother. Fortunate is the family who can shut up an apartment and spend the day on the beach. Little Brother's suit is one made to stand the wear and tear of sand and salt. It is done in black and white.

Swim Togs

(All rights protected by the George Matthew Adams Service—Trade Mark Registered U. S. Patent Office.)

If one possesses an hour-glass figure choose a silk jersey suit. Jeanne's, of bright dark blue, exposes the back to the sun, unhindered and unhampered by any kind of cross straps that may leave sunburned marks under one's most stunning evening dress. The buckle is of silver metal.

Judy's suit is a one-piece model although it resembles a two-piece affair. The top is of black and chartreuse plaid silk jersey, the shorts black. A ribbed waist section is a great boon to milady's figure—also the uplift line and squared neck. "Have a refreshing drink—Just off the ice!"

By Mary Brook Lucas

"Yes,—I wan'na drink! Lemonade for me!" calls Little Sister. "Dive through some waves with me, Judy, please do! I'll keep my eyes closed and you hold me tight!" Sister's white gabardine trunks and sailor collar are worn over a dark wool swim suit. Red stripes add a dash of nautical coloring.

Impromptu Snack for Unexpected Guests Supplied by Local Catering Shop

Peak of Peach Season Comes Within Week

Local Dealers Report Price Low and Quality High for Canning.

By Ann Davis.

The professor entered the sacred portals of his wife's kitchen. She was seated at the table paring peaches.

"Busy, my dear?" he inquired, looking at her over his glasses.

"No! Can't you see?" she answered shortly.

He watched her silently for a moment. Finally, "Peaches are of Oriental origin," he said, "although Darwin says they're a modification of the wild almond——"

She started to her feet. "You'll be modified yourself if you don't leave my kitchen;" she emphatically told him.

The professor backed away. "No place like the classroom," he sighed.

And speaking of peaches, a produce dealer on Water street says they will be at their peak next week. If you are going to can, can now, he advises. Later on prices will mount, and the fruit will be of inferior quality. He is selling home peaches just in from Maryland and Virginia for $1 a bushel. The clingstone variety is the most popular for canning because of their firm flesh and rich flavor after cooking.

By the middle of next week the freestone Elberta peaches will be in. When they come try them with tapioca cream for a really delicious dish.

Recipe.

One-third cup quick-cooking tapioca, ½ cup sugar, 1 teaspoon flavoring, ¼ teaspoon salt, 1 or 2 egg yolks, slightly beaten, 1 or 2 egg whites, stiffly beaten, 4 cups of milk, scalded.

Add quick-cooking tapioca and salt to milk, and cook in double boiler 15 minutes, or until tapioca is clear, stirring frequently. Add sugar. Pour small amount of tapioca mixture over egg yolk, stirring vigorously. Return to double boiler and cook until thickened. Remove from fire and add flavoring. Fold a small amount into egg white. Add to remaining tapioca mixture and blend.

Fold whipped cream into quick-cooking tapioca cream allowing 2 tablespoons whipped cream to a serving of tapioca. Serve with sauce of crushed sweetened peaches, or peach slices.

Whether it's ginger cookies, beaten biscuit, or icebox cakes, the proprietor of an F street shop makes them. She's not only a connoisseur of old-fashioned delicacies, but an artist at preparing them. When your husband says your date nut bread isn't the kind he had when he was a boy, don't protest. Just bide your time. Stop by the store and buy a loaf of this bread. It's only 20 cents a pound, and a pound is plenty for four people.

A very simple recipe for date and nut bread is: 2 cups sifted Swans Down Cake flour, 1 teaspoon Calumet baking powder, ½ cup brown sugar, firmly packed; 2 tablespoons melted butter, ½ cup walnut meats, finely broken; ½ teaspoon soda, 1 egg well beaten, ½ cup milk, 1 cup dates, seeded and finely cut, ¼ teaspoon salt.

Sift flour once, measure, add baking powder, soda, and salt, and sift again. Add to sugar. Mix well. Add remaining ingredients, beating only enough to dampen all flour. Bake in greased loafpan in moderate oven (325 degrees F), 1 hour, or until done.

The hostess stood wringing her hands in front of the empty ice box. Six guests, the "happened to drop in" kind, sat in the front room discussing the weather. Something had to be done. The dawn of an idea! She hurried to the telephone and called a Columbia road shop, and explained the situation.

"Don't worry," the proprietor told her. "We'll plan an impromtu snack, and send it out."

In a short time the delivery truck drew up at the door. A few minutes later, the hostess, now all smiles and confidence served her guests a plate of fruit ices, raspberry, pineapple, and orange. The perfect touch was a tray of assorted French cookies.

It's a good idea, sometimes, to shuffle the hostess responsibility to shop shoulders.

A cooling, delicious dish for midafternoon is the four-fruit sherbet:

Four cups sugar; 1 cup lemon juice; 6 maraschino cherries, finely cut; 4 cups water; ½ teaspoon salt; 1 2-3 cups orange juice; 4 bananas, mashed; 1 egg white, slightly beaten.

Cook sugar and water together five minutes. Cool. Add fruit juices and salt, then bananas, mashed with silver fork. Let stand one hour. Rub through coarse sieve. Add cherries and egg white. Freeze and pack. Makes 3 quarts of sherbet.

Cucumber which has been kept for several days may be crisped by soaking in ice water an hour before serving.

Call Ann Davis, of the Woman's Department of The Washington Post, National 4205, Extension 66, for further information. Or write, inclosing a stamped, addressed envelope.

What's in Fashion?

Modern Lounge Furniture, Built to Fit, More Comfortable and Better Looking

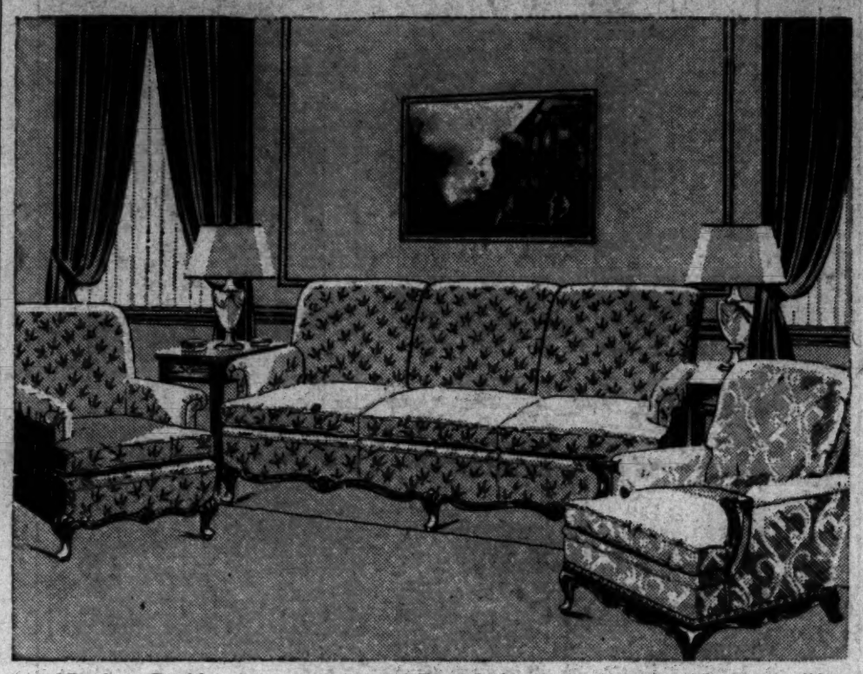

By Amos Parrish.

"And let's have plenty of comfortable chairs." Is there ever a prospective bridegroom who doesn't voice that sentiment when he and the girl start choosing furniture? And watch him walk directly up to one of the many types of lounge chairs as he says it! The men want them plenty big. The girls not so big. Yet both want comfort. And now that lonnge furniture (and by that we mean low, upholstered chairs, sofas, chaises longues, daybeds, &c.) is made with the figures, weights and heights of its future occupants in mind, both can be satisfied.

All Widths, Heights.

There are, for example, wide, low chairs for short, fat fathers; higher, narrower chairs (and ottomans to go with them) for tall, rangy husbands; and fine scale chairs in which the ladies can sit with the maximum of both comfort and grace.

They don't have an overstuffed, why-did-I-eat-so-much look, either, as they did not so long back. Better methods of upholstering have made possible a trimmer, neater appearance. And at no sacrifice of comfort. On the contrary, these newer upholstering methods have increased comfort.

For example, there's nothing like a down-filled cushion for real sitting enjoyment. Formerly down was obtainable only in the highest-priced pieces. But new upholstery methods have lowered costs so that now down can be used in medium-priced furniture.

Trim Appearance.

The three pieces illustrated give you an idea of the trim, neat appearance of modern lounge furniture.

The sofa and left-hand chair are the type which you so often find combined into a two-piece suite. Take note of the lack of bulk and the nicely carved frame and front legs of both the sofa and chair. This exposed frame adds a dignified finish and is very much in fashion.

Both pieces are low to the floor with arms just right height for leaning. The backs are high enough for support and the sofa long enough to nap on. A perfect set-up for the Tired Business Man.

Feminine Chair.

The other chair is obviously the feminine member of the group. It is built on a finer and more delicate scale, yet is really no smaller.

It's just such groups as these which form the backbone of the living room in thousands of fashionable modern homes. It is obviously furniture intended to be sat on with complete comfort and enjoyment.

If it is to remain comfortable it must have, of course, reliable springs, a sturdy frame, solid construction and first quality "innards." Without any one of these, any piece of furniture, no matter how comfortable at first sitting, will become uncomfortable before long.

How to tell good construction from poor? There are certain tests and tricks which will give you an adequate idea of how well a piece is made. We've explained these in a new leaflet which we know you'll want, and if you'll send us the coupon, with inclosures as directed, we'll supply you with a copy.

Amos Parrish
Washington Post N. Y. Fashion Bureau,
500 Fifth Avenue, New York.

I inclose stamped, self-addressed return envelope and a loose 3-cent stamp. Please send your leaflet, "How to Be Sure of Good Lounge Furniture Construction."

Name .....

St. .....

City .....

State .....

(Copyright, 1933.)

Monday: Early fall hats are here.

Salmon Both Hot and Cold Makes Easy Summer Dishes

By Ann Barrett.

Because you can catch good salmon at practically any neighborhood market these days, isn't the only reason it makes such easy summer eating. It's quickly cooked, too. And it's equally good for a hot dinner or a cold supper.

Actress Margaret Anglin wants hers broiled. And 10 minutes flat will turn the trick—even if you have your salmon steaks cut a good inch thick. Just wipe them off with a damp cloth and sprinkle them with salt. Then here's a little tip for making sure you'll broil them without breaking them. Wet the parchment-like paper they come in, and broil them on that (4 or 5 inches away from flame). Turn frequently with a spatula so they'll broil evenly, and let them have about 10 minutes' cooking. (When the fish will pull away from the bone easily, it's done). Put the steaks on a hot platter, and spread at once with lemon butter made by creaming 4 tablespoons butter with 2 tablespoons lemon juice and 1 tablespoon minced parsley. Green peas and cucumber salad will make this rate double-plus.

Tarter Sauce.

In case you prefer tarter sauce to lemon butter, get out a cup of mayonnaise and add to it the following: 2 tablespoons minced olives, 4 tablespoons minced sour or sweet-spicy pickles, ½ tablespoon chopped capers, ½ teaspoon chopped chives or onions.

For salmon in the pink of perfection for a cold supper, you'll want about a 3-pound piece, cooked this simple way: Put it into a kettle and pour over it 2 cups of boiling water and ¼ cup vinegar. Then drop in ½ bay leaf, a small onion, a stalk of celery with the leaves on and 6 whole black peppers. Cook gently about 25 minutes. Then carefully lift the fish out onto a platter (if you cook it in a cheesecloth bag this is a little easier) and remove skin and bones. Chill very cold. Garnish it with lettuce and cucumbers and cover it with mayonnaise. Potato chips, a mixed vegetable salad or perfection salad will put the finishing touches on that.

Salmon and Potato Salad.

For another cold supper you might prefer the following wholemeal salad—that gets its extra-good flavor from first marinating the chief ingredients in French dressing. Like this: First add 1 teaspoon prepared mustard to ½ cup French dressing, and pour this over 2 cups cold flaked salmon. Then pour another ½ cup French dressing over 1½ cups hot, cooked potatoes (diced). Let these stand in the refrigerator 1 hour. Then drain off excess French dressing and combine fish and potato with ½ cup mayonnaise, 3 tablespoons capers, and 1 teaspoon minced onion. Garnish with lettuce and hard-cooked egg.

Of course, these recipes will work equally well with any white fish.

While we're on the subject of easy summer fish dishes, you might like to consider easy summer desserts, too. Refrigerator cakes and pies, for example. I have a new bulletin on this subject containing desserts that will seem about as magic to your friends and family as pulling a rabbit out of a magician's hat. Send 6 cents in loose stamps (with a self-addressed envelope and the coupon below) if you'd like this bulletin.

Mrs. Ann Barrett,
Washington Post Food Service,
500 Fifth Avenue, New York.

6 cents in loose stamps and self-addressed envelope inclosed. Please send me your newest bulletin, "Refrigerator Cakes and Pies."

Name .....

St. and No. .....

City and State .....

Blueberry Float Recipe Wins in Post's Contest

In this season when the delectable blueberry, or huckleberry, as it is commonly known in Washington, is so plentiful, it is well to learn new ways of preparing this fruit so pleasing to the palate and so valuable as a food.

Every week a prize of $5 is awarded for the best recipe sent in. The entries should be signed with the names and addresses of the contestants and, if possible, the product of some advertiser on this page should be utilized in the recipes.

The prize this week was won by Mrs. D. B. Zimmer, of 3261 K street northwest, with the following recipe:

Huckleberry Float.

1 cup huckleberries
¼ cup sugar
1 cup self rising Washington flour
2 tablespoons butter
½ cup of milk

Pick over and wash berries, put into small saucepan with half cup of water and bring quickly to a boil, add sugar and cook five minutes.

To the self rising Washington flour add the shortening, cut it in well, then add the milk, roll out and cut into tiny biscuits, brush with milk and bake about ten minutes in a hot oven. While hot split and butter each biscuit, put into a serving dish, cover with the berries and serve warm with cream or hard sauce. To serve four or five double recipe.

If You Have Never Tried
Washington FLOUR

You have no idea what wonderful baking results you will have with it—and for the very excellent reason that it is flour especially adapted to kitchen facilities. Guaranteed to give complete satisfaction or the purchase price will be refunded.

Plain Washington Flour for all purposes.

Self-Rising Washington Flour for biscuits, waffles, short-cakes, doughnuts, muffins, pastries, etc.—made without baking powder.

Both Plain and Self-Rising Washington Flour are for sale by all grocers, delicatessens, chain stores and markets in all sizes from 2-lb. sacks up.

Wilkins-Rogers Milling Co.
Washington, D. C.

Sweet Believes His Duty Calls Him to Crusade

Former Colorado Governor Starts on Trip to Win Women to NRA.

Suave, well-groomed and bubbling over with enthusiasm, William E. Sweet, former Governor of Colorado, was poised last night for a ten-day dash through the country on which he will carry the message of the National Recovery Administration to the women of the Nation.

This is to be but a preliminary or trial trip for the former governor of the Rocky Mountain State. After making eight speeches in ten days as he journeys about 5,500 miles, the debonair Demosthenes intimated he will get down to the serious business of organizing the pulpits of the country in a Nation-wide educational campaign.

The former Colorado governor declared last night that he considered it his duty to his ideals to assist President Roosevelt "put across" the National Recovery Act.

Offered Services to President.

"The fundamental features of this amazing worthwhile piece of legislation coincides precisely with the platform on which I was elected governor of Colorado in 1922," he said. "As soon as the act was passed by Congress I came to Washington and offered my services to the President and to Gen. Johnson."

Former Gov. Sweet is closely affiliated with the Protestant churches and claims many friends who are of the Catholic and Jewish faith. Since coming to Washington a few weeks ago he has met leaders of many denominations and he intimates that plans virtually have been completed to carry out his program.

The trial trip of the former governor will start Monday night, according to present plans, and will carry him to Denver and return. He will make eight addresses on the recovery act and will include such cities as Chautauqua, N. Y.; Cincinnati, Dayton, Detroit, Des Moints and Omaha on his itinerary.

The background of the former Western governor is considerably different from that of most men who profess a political philosophy which hinges about such phrases as "cooperative marketing," "collective bargaining" and "corporate surplus for unemployment dividends."

Looks Like Banker.

He has been an investment banker in Denver throughout his active business life. He recently retired.

He looks the part of an investment banker, however. A closely cropped mustache gives him somewhat the appearance of a Pershing or a J. P. Morgan, although from dress and personal mannerisms he more closely resembles a Menjou or a William Powell.

The former governor is slightly below medium height, but is well-knit and stocky built. And he does not look the 63 years that he admits.

Unlike former Gov. Bilbo of Mississippi, former Gov. Sweet does not come to the Government with a reputation to maintain, nor a role to play. He has assumed the manner of a crusader, however, and looks upon the problem of "putting across" the recovery program as one which must be handled from the long-range viewpoint. This viewpoint, he believes, justifies a well organized educational program which will keep him busy for two years or perhaps three as he assists in preparing the people of the United States to live successfully under a new economic order of things quite foreign from the "dog-eat-dog" (his own words) days of the past.

Your TREAT This Week-End
FUSSELL'S Real Cream ICE CREAM Since 1851

Women's Co-Operative
Farm-to-Home MARKET
6811 Wisconsin Ave.
Phone Wisconsin 2694
OPEN
TUESDAY
THURSDAY
and
SATURDAY
Open Today to Sell
Green Vegetables
and
Fresh Fruits
Home-Made Ice Cream
From Pure Double Cream
Home-Dressed Chickens
Weighed After Dressing
Whipping Cream, 40c Pint
Milk, 10c Quart
Country Butter

Carries Message to Women

WILLIAM E. SWEET, who will carry the message of the NRA to the women of the Nation. He expects to cover 5,500 miles during a ten-day trip which will take him to Denver and back.

For Simple Music.

By Katherine Smith.

The stars have stooped to fill your eyes
With dreams that never die.
The moon has listened to your song,
And whispered her reply.

So, if the heavens stoop to you
To teach you ecstasy,
Why can not you a little lean
Down to the earth to me?

Oil Treatment Restores Sun Bleached Hair

Uneven Streaked Effect Corrected by Proper Scalp Care.

By Elsie Pierce.

Notice any normal, healthy head of hair. Look closely and you will see several different shades of brown, black, red, gold or whatever the color is. Nature, that master artist, blends all these variations into one harmonious, delightful whole.

Contrast this natural, pleasing shading with hair that is streaked by some foreign agent, such as bleaching for instance with a chemical or by the sun's rays. Instead of a blend that looks like one even color, you have several actual colors. Patches or streaks or bands of yellow, brown and red. Ugly, to say the least.

Old Sol can do quite as much damage as too much peroxide. Not only in leaving the uneven, streaked effect we've mentioned. But in actually burning the hair, anyone who has spent a summer at the shore, basking in the sun for long intervals without heeding the protection preaching of beauticians will confirm that. That straw-like feel of the hair, with every bit of oil and spring and life sapped out. It's hard going bringing it back to normal, making it gleam again with healthy high-lights, recapturing that even blended color. The best course is not to allow it to get dried and bleached in the first place.

But, if you have allowed your hair to "get that way" (and it is the human thing to do,) call in the old reliable warm oil treatment. That's what the scalp needs, oil and more of it.

And brushing—like anything. Up and out. And as frequently as possible. A hundred strokes in the morning. Another hundred at night. Another hundred before the warm oil treatment to open the pores and help the scalp drink in the nourishing oil. And another hundred after the hair has been shampooed to distribute the remaining oil evenly through the hair shaft.

To apply the oil part the hair in sections of about an inch apart and apply the oil with medicine dropper or pledget of cotton. A thorough massage before and after the oil application is excellent. It stimulates the circulation and the oil glands to function properly. Let the oil remain overnight if possible. Shampoo the next morning and make sure the shampoo is mild and in liquid form. Rinse very thoroughly. Dry naturally. Your hair should be in fine fettle after a month.

(Copyright, 1933.)

40¢ pound Swans WORLD FAMOUS JAVA & MOCHA COFFEE
1013 E STREET

JOS. PHILLIPS
The ORIGINAL ALL PORK SAUSAGE
At Your Favorite Grocers.... 25¢ A POUND

WE DO OUR PART
SANITARY & PIGGLY WIGGLY FOOD STORES
These Prices Prevail in Washington and Vicinity

Supplying Your Food Needs is Our Business!

. . . it is our business to know what our public wants . . . to foresee YOUR food needs . . . to be of the greatest service to YOU in every way. Just glance down this ad. See how we've hit upon the foods your appetite calls for. If what you want isn't listed here, remember our stores are brim-full of good things to eat. Come in! Our quality, service and prices are sure to please.

Last day today!
Ritter or Phillips
SPAGHETTI
6 cans 29c

The following prices in effect until today's closing

White Star Tuna Fish			2 cans 31c
Crisco	1-lb. can 17c	1½ lb. can 25c	3-lb. can 49c
Shriver's A-1 Corn			2 No. 2 cans 15c
Hurff Tomato Juice			3 No. 2 cans 21c
Wheaties			2 pkgs. 21c
Zion Fig Bars			2 lbs. 15c
Libby's Corned Beef			2 cans 29c
Waldorf Toilet Tissue			4 rolls 15c
Scot Toilet Tissue			3 rolls 22c
Scot Towels			2 rolls 19c
Sani-Flush	A toilet brush Free with 2 cans		2 cans 39c
Lux Flakes	Small pkg. 9c		Large pkg. 22c
Lux Toilet Soap			3 cakes 17c

FRUITS AND VEGETABLES

ELBERTA freestone PEACHES 5 lbs. 24c

Fresh Corn	6 ears 15c
Crisp Carrots	2 bunches 15c
Iceberg Lettuce	2 heads 19c
Lima Beans	3 lbs. 17c
Fresh Peas	3 lbs. 19c
Sweet Potatoes	2 lbs. 15c
California Oranges	2 doz. 35c

ANNE ARUNDEL CANTALOUPES
Priced From 7c to 10c each

Green Giant PEAS New Pack No. 2 can 17c

Silver Slice Grapefruit Serve it Ice-cold No. 2 can 10c

College Inn Rice Dinner Spanish Style No. 1½ can 10c

Libby's Genuine Deviled Ham 3-oz. can 10c

Gold Medal Softasilk Cake Flour 24¾-lb. pkg. 29c

MEATS

Tender Prime Rib Roast lb. 19c

Swift's Premium Hams	lb. 17c	Tender Chuck Roast	lb. 13c
Puritan Sliced Bacon	lb. 23c	3-Cornered Roast	lb. 17c
Chipped Beef Market Sliced	¼ lb. 10c	Sanico Hams	lb. 17c
Frankfurters Regular or Skinless	lb. 20c	Salami	lb. 39c
Puritan Sliced Cooked Ham	lb. 35c	Summer Sausage	lb. 45c

Fresh Killed Frying Chickens lb. 25c

The Washington Post

THE WASHINGTON POST PUBLISHING CO.
Eugene Meyer, President and Publisher.

Eugene MacLean, General Manager. F. R. Harrison, Secretary-Treasurer.
Washington, D. C.

MEMBER OF THE ASSOCIATED PRESS.

The Washington Post is a member of the Associated Press, receiving the complete service of the world's greatest news-gathering organization.

The Associated Press is exclusively entitled to the use for republication of all news dispatches credited to it or not otherwise credited in this paper, and also the local news published herein.

OFFICES OF THE WASHINGTON POST.

New York, N. Y. ..... 270 Madison Avenue
Atlanta, Ga. ..... 711 Glenn Building
Chicago, Ill. ..... 360 North Michigan Avenue
Detroit, Mich. ..... 8-261 General Motors Building
San Francisco, Calif. ..... Monadnock Building

TERMS OF SUBSCRIPTION.

Delivered by Carrier in Washington.

Daily, Sunday included, one year	$8.40
Daily, Sunday excepted, one year	6.00
Sunday only, one year	2.60
Daily, Sunday included, one month	.70
Daily, Sunday excepted, one month	.50
Sunday only, one month (with four Sundays)	.20
Sunday only, one month (with five Sundays)	.25

BY MAIL, PAYABLE IN ADVANCE.
(Maryland and Virginia.)

Daily and Sunday.	Sunday Only.	Daily Only.
One year..$10.00	One year...$4.00	One year...$7.00
Six months 5.00	Six months 2.00	Six months. 3.50
One month .85	One month. .40	One month. .60

ALL OTHER STATES.
(Mexico and Canada, Incl.)

Daily and Sunday.	Sunday Only.	Daily Only.
One year..$12.00	One year...$5.00	One year...$8.00
Six months 6.00	Six months. 2.50	Six months. 4.00
One month 1.00	One month .50	One month. .75

All Subscriptions by Mail Payable in Advance.

New subscriptions for The Post or renewals will not be accepted unless payment accompanies the order. Remittance should be made by draft, checks, post-office orders, registered letters or express orders, payable to The Washington Post Publishing Co.

Entered at the Postoffice, Washington, D. C., as second-class mail matter.

Saturday, August 5, 1933.

Federal Employment Service.

The Secretary of Labor is actively at work organizing the United States Employment Service. It is expected that regional offices will be established soon, to serve as clearing houses, and perhaps Federal employment offices will be opened temporarily in States which do not avail themselves of the provisions of the Wagner act. But the general purpose of the act is to encourage the States and municipalities to operate their own employment offices, under a common standard which will properly classify labor, and facilitate the placement of men on a large scale.

The Federal Government will provide funds equal to those provided by a State for the employment service, and will assist in working out standards applicable to all States. A Federal advisory council is provided for in the law, to assist in formulating policies dealing with employment.

For the time being the Federal Employment Service will be engrossed in tasks connected with the employment of labor under the public works program. Temporary offices will be opened in several States to serve the needs of contractors. The Public Works Administration, the Federal Relief Administration, and the Federal Employment Service will co-operate in creating an orderly labor market, which will establish contact between employers and workers, and reduce the wasteful and hopeless wandering of unemployed men.

The Wagner act did not become effective until July 1, but already several States have taken steps to operate agencies under the act. The District of Columbia office will be the only permanent agency under the Federal service. Every effort will be made to induce the States to organize permanent employment agencies to co-operate with the Federal service, so that a national system may be set up to replace the present haphazard methods of bringing the man and the job together.

Dangerous Delay.

Differences of opinion as to the financing of the new Calvert Street bridge are holding up the project. Weeks are stretching into months, and still the public is deprived of the benefit of better traffic facilities at the crowded Calvert Street-Connecticut Avenue junction. The old bridge is not only inadequate, but has been officially declared to be unsafe. It should be replaced without delay.

Senator Copeland, a member of the District committee, concurs with Senator King, chairman of that committee, in urging immediate provision for building the new bridge. Budget Director Douglas is said to be reluctant to authorize an allotment from the gasoline tax fund, believing that the necessary funds might be obtained from the Public Works Administration.

Inasmuch as the gasoline tax fund represents the contributions of Washington automobilists, who were assured when the tax was laid that the proceeds would be devoted exclusively to upkeep and improvement of District highways, and inasmuch as Congress has authorized an allotment from this fund to begin work on the new bridge, it seems to be unwise to defer action on the uncertain hope that funds will be provided from another source. The possibility of a disaster at the old bridge constitutes a warning against undue delay.

The Scout Jamboree.

Boy Scouts in all parts of the country will follow eagerly the events of the next two weeks at Goedoelloe, Hungary, where the fourth world scout jamboree is being held. This great convention of boys opened with regal dignity as well as youthful enthusiasm. Admiral Nicholas Horthy, the Hungarian regent, greeted the Boy Scouts. Premier Goemboes and members of his cabinet were present; also Prince Gustav Adolf and Princess Sybill, of Sweden. The presence of Sir Robert Baden-Powell, founder of the Boy Scout movement, gives spirit and color to the occasion.

Fifty-three countries have representatives at the jamboree. It is truly a gathering of boys from all parts of the world. Approximately 30,000 lads are joining in the activities. These include about 600 boys from all parts of the United States.

Although these Boy Scouts are unable to understand the speech of many of their fellow scouts assembled at Goedoelloe, they are joining hands in a common program. The American lads will teach the scouts of other lands how to play baseball and typical American games. An Indian pageant is also scheduled. In turn they will learn games, traditions and customs from the scouts of many countries.

Two jamborees of this kind have been held in England and one in Denmark. They are a source of never-ending interest to boys of the scouting organizations. Thousands of boys enter into scouting activities with more enthusiasm because of their hope that their efforts may be rewarded by a trip to the international Boy Scout jamboree. This international gathering of boys is a fitting climax to the wholesome activities sponsored by Boy Scouts all over the world. A gathering of this kind in the United States within the next few years would be quite appropriate.

International Trade.

The difficulties encountered by the United States in trying to develop international trade while at the same time adjusting economic conditions at home were discussed by Dr. Wallace McClure, of the State Department, in an address at the sixteenth annual American Country Life Conference at Blacksburg, Va. Dr. McClure pointed out the dependency of cotton growers and other farmers upon export trade. He emphasized the advantages to be obtained through an exchange of goods among nations with similar economic standards. "To attempt to force the American people to desist from generous economic relations with other peoples all over the world," he said, "would seem to be very much like surrendering the mouth of the Mississippi River to some prince, potentate, power, or person of a pre-eighteenth century era."

Yet Dr. McClure realizes that to state the general advantages of international trade does not present the entire problem involved in adjustment of trade barriers under present conditions. "Because of the intimate association of all nations today," he said, "the people of one country have it in their power to work harm as well as good to one another." Notable examples of nations that are sweating their labor on a large scale in order to expand their foreign markets might be cited. Other countries are forced to protect their own people from such competition. When the economic disparity between two countries is very great mutually profitable trade between them is usually confined to a rather narrow range of non-competitive products.

Economic conditions have undergone vital changes in recent years. Adjustments in production, in the division of profits and the distribution of labor have assumed far-reaching importance. No way of making those adjustments on a world-wide basis has been devised. Hence, each country is seeking to restore its own equilibrium.

The Oyster's Individualism.

Although the oyster growers and dealers of North America are willing to co-operate for recovery by adopting a code, they have encountered an obstacle which baffles all their efforts. The annual convention of the associated oystermen, held in New York, has made as little progress as the London economic conference, and for the same reason—rugged individualism. Oysters, like nations, refuse to be standardized. Four tentative drafts of an oyster code were drawn up by a committee, but all were unsatisfactory. In each case the drafting committee failed to find a way to bring the oyster into any scheme of standardization or regimentation. The oyster not only varies in size in different localities, but swells or shrinks according to the caprices of seasons, or even by its own caprice.

A spokesman of the Chesapeake Bay region endeavored to bridge the chasm between the NRA and the oyster by proposing that no discrimination be shown against any oyster that happened to be small. If an oyster chooses to limit its growth, or if environment checks its expansion, the ensuing smaller size does not affect its eligibility to a place on the table of the gourmet. The Eastern Shoreman insisted that bantam oysters were often even more luscious than their huskier associates.

Several professors and doctors participated in the conference, but they could throw little light upon the idiosyncrasies of individual oysters. Dr. Paul Galtsoff of the Bureau of Fisheries reported that experiments in developing a standard size of oyster by artificial means had been fairly satisfactory so far as growth was concerned, but apparently the oyster subtracts from his succulence when he is forced artificially to add to his size. He seems to be indifferent to coordination, and pursues his individualistic course without regard to the appeals of the NRA.

Progress in the Air.

Recent spectacular airplane flights as well as greater safety in night commercial service and flying in bad weather have been made possible by the development of scientific instruments which take the place of the human eye and the pilot's sense of direction when darkness or fog blots out all sight of land.

The gyroscope is the great friend of fliers. Its principle has permitted the development of the radio compass, perfected by the Army Air Corps. With this delicate instrument it is possible to tune in on any radio station and determine from the movement of a dial hand whether the plane is properly on its course. The automatic pilot is a combination of two air-driven gyroscopes which control the rudder, ailerons and elevator, to maintain the course that has been set.

Standard equipment of planes that do blind flying today include the turn indicator, the artificial horizon, the gyro compass, an altimeter, a magnetic compass, a bank indicator, an air speed indicator, and a climb indicator. In addition to these various aids to flight there are indicators registering conditions in the power plant, fuel and oil pressures, engine speed, and various important temperatures. While manipulating the mechanical devices the pilot must be able to read his instruments at a glance and correlate the story they tell.

Aviation is also keeping pace on the ground with scientific development aloft. The number of airports and landing fields in the United States was increased by 100 during the last fiscal year, bringing the total up to 2,136. Of this number 631 are now fully or partially lighted for night flying. Municipal airports have reached a total of 550. California leads the States, with 214 flying fields, Texas has 136, and Pennsylvania 111.

Classifying Accidents.

The National Safety Council has decided that a regrouping of accident statistics is desirable in order to avoid misleading conclusions naturally drawn from the figures as ordinarily presented. The statistics show 15,000 deaths annually under the classification of industrial accidents, but it appears that only 13 per cent of these deaths really were caused in factories. A tabulation under the heading "industrial deaths" leads to the assumption that they occurred in the mechanical plants of industry.

This error is disclosed when it is revealed that less than 2,000 of the total number of fatalities occurred in factories, while 3,500 occurred on farms. Nearly as many of the fatalities under this classification were due to mine accidents as to factory accidents; 1,300 of the total happened in building construction, 1,000 in the plants of public utilities and a full third of all, or 5,000, in service industries, such as hotels, garages and warehouses.

Safety campaigns and rules for the protection of machine workers in vogue in all well-managed factories doubtless are responsible in no small measure for this good showing. There has not been the same systematic effort in some other lines to guard the lives of workers, or to instruct them as to the best methods of guarding their own safety. In the case of mining and railroad operation, however, great progress has been made, both through legal requirements and the voluntary adoption of safety devices by operators.

Will some one please explain why the stock market had to close just because the traders couldn't see?

The P.D.Q. section of NRA is unlimbering for action.

After an intensive study of crime Prof. Moley will begin conversations with the war debtors.

Secretary Ickes insists that the Public Works job doesn't consist solely in handing out soup to nuts.

Special sessions of the Kentucky and Virginia legislatures will be held soon to consider repeal. This national movement may spread to Kansas.

Overstuffed statistics are hot reading in this time of underproduction of thunderstorms.

Fish as Weather Prophets.

Prof. Havilah Babcock, in American Forests.

"When the wind is in the East
'Tis good for neither man nor beast.

When the wind is in the North,
The skillful fisher goes not forth.

When the wind is in the South,
It blows the bait in the fishes' mouth.

When the wind is in the West,
Then 'tis at the very best."

To many people this ancient jingle is as nonsensical as the time-honored rigamarole about "Rich man, poor man, beggar man, thief, doctor, lawyer, Indian chief," by which we used to settle the question of our future occupations by the simple expedient of counting the buttons on our jackets. They look upon such "piscatorial prophecies" merely as idle superstitions which are transmitted from one generation to another, as folk notions which have little to recommend them except their antiquity. But these particular superstitions do have something to recommend them besides their antiquity. They contain "more truth than poetry," and observing fisher folk accord them a pretty wholesome respect.

For few animals are so weather conscious and so susceptible to climatic changes as are fish. Years of intimate experience and close observation have taught me that they are pretty trustworthy barometers, and that they often detect changes so subtle as to be unobservable by human beings. Major weather developments they can foretell from 12 to 24 hours in advance, and most old-timers who are wise in the wisdom of their quarry regard the behavior of fish as a rather dependable indication of the weather that's just around the bend.

This subject was first brought to my attention, rather painfully be it confessed, by a memorable boyhood experience, when some companions and I embarked on an odyssey into the recesses of a swamp. We were accompanied by Uncle Henry, a picturesque old codger to whom the labyrinthian mazes of the swamp were as familiar as the kitchen of his own shanty. The glistening black coves of the swamp were teeming with copperhead bream, red breast and bass, so with the prospect of the whole day ahead of us, "the goose was hanging high." But about the middle of the afternoon fish began to lose interest somewhat, and soon thereafter we observed Uncle Henry busily winding up his tackle and preparing to leave. Greatly mystified, we demanded an explanation.

"Hits a-goin' to rain cats and dogs, and we'd better get out of the swamp while the gettin's good," he replied.

"How do you know it's going to rain?" we asked, indignant and skeptical.

"In the first place, my rheumatism is a-botherin' me, and in the second place fish have stopped bitin' without any reason. That's a sure sign of a change."

Being doubting Thomases, we decided that Uncle Henry was a superstitious old fogy, and remained in the swamp. The upshot of the whole business was that we were caught in a rain and wind storm that scared us out of our boots, and we had to flounder through three miles of drenching rain.

The one experience I have related might have been coincidence, of course, but I have seen it repeated often and with regularity.

Soup's On!

Post Haste.

Senator Joe Robinson's demand for the abolition of stock margins seems to have overlooked Secretary Wallace's simple remedy as applied to marginal farms—have the Government buy them up.

Of course, if enough professors join the Government, some desirable college chairs will be available for Cabinet members.

That little rain wasn't just what we ordered, but it did wash the red off the weather man's face.

The head of the NRA avoids price fixing, but Secretary Wallace makes some general rules where major generals fear to tread.

Col. Lindbergh will note among other things that Gen. Balbo's long delay in Newfoundland puts something of a damper on the new-found route to Europe as an assured time-saver.

The business man is asked to draw on reserves or credit now if necessary to put priming in the business pump to bring a flow of profits later.

Combination of all the Government sleuth agencies can make the arrest of kidnapers as inevitable as that of mail robbers.

"Tear gas stops trading on New York Stock Exchange." Just plain tears stopped a lot of traders two weeks ago.

The appearance of bogus blue eagles three days after the mother bird was hatched shows that our bootleg industry has lost none of its alertness; but wait till Prof. Moley's new organization writes its code.

Gen. Johnson is trying to make it clear that the new deal does not mean that every one should be trying to fill a royal flush.

A superlative simile would be: As hard to convince as to make the breweries admit the weather has been too hot.

Secretary Hull demonstrated a diplomatic finesse abroad that will enable him to explain why he demolished no tariff walls in London without suggesting who built the stone walls he encountered.

At the head of the political pie industry, Chairman Farley beat the starting gun in diagraming the code under which it works.

LaGuardia for mayor! Now let's see New York get a sales tax.

PAUL HUDSON.

Just Folks.

By Edgar A. Guest.

An Ancient Hatred.

The knowing crow looks down at me
And lists me as his enemy,
But I have never raised a gun
Or thrown a stone at him in fun.
I've never plotted 'gainst his life.
His little ones, his faithful wife,
Yet if across his path I stray
One step too near he flies away.

I wonder why of me this fear?
And think in some far distant year
A crow once trusted man and stayed
To watch his coming, unafraid,
When suddenly at him was thrown
A deadly bludgeon or a stone.
And in that instant there began
The feathered creature's fear of man.

What happened to that slaughtered crow
Its countless fellows couldn't know,
But day by day and year by year
When, always as a man drew near,
Death struck them down, the knowing crows
Put them upon their list of foes
And taught their fledgings far to fly
When creatures on two legs pass by.

Now sits a sentry on a tree
With eye alert to watch for me.
"Caw! Caw!" he cries as I appear.
"Here is another man to fear!"
And thus am I compelled to face
An ancient hatred of my race
And feel the flush of shame to see
The knowing crows afraid of me.

(Copyright, 1933.)

Another Letter From a Bald-Headed Dad to His Red-Headed Daughter

By Robert Quillen.

MY DEAR LOUISE: In that celebated column of advice to the lovelorn which you asked me to read, I found this remarkable statement: That a married man, being reluctant to care for his old mother, hides behind his wife's petticoats and untruthfully declares that he would gladly give his mother a home if his wife made no objection.

Well, it is true that some sons, being more wolf than human, are unwilling to care for their mothers.

But when such a son, or any other, asserts that his wife is unwilling to provide a home for his mother, he isn't manufacturing an untruthful alibi. He is speaking a sad truth that is as old as human nature.

No house, said the ancients, is big enough for two families. And no woman, except the rarest, willingly admits another woman to her home.

There are exceptions, of course. The very rich who have great houses and little intimacy may endure such an arrangement without friction. And the very poor, made kind by suffering, can live ten in a room and welcome another.

But among people of the kind you know, one woman to a home is the limit.

And because that is true, wives who know themselves and their sex realize that they are courting trouble when they share their homes with a mother-in-law.

What has all this to do with you? Nothing, I hope. But it may become your chief concern in future years, and I wish to give you a word of caution.

Some day you may fall in love with a young man who is supporting his mother, or one who in the natural course of events will later become his mother's only support.

If he is a decent and sensible young man, he will explain the situation to you. If he doesn't, you should have wit enough to add two and two and get the right answer for yourself.

If you would save yourself and the boy a great deal of misery, you must face the facts fairly.

You know that he must care for his mother. That obligation exists before you arrive. If you marry him, he will be under obligation to care for you, also, but marriage doesn't cancel his duty to his mother any more than it cancels his debt to the grocer.

If you can marry him on those terms, and share him with his mother without envy or jealousy or bitterness, go ahead and God bless you.

If you can't do that, don't ruin his life and your own. Don't force him to the sorry choice of living in Hades or being a brute. Just say no and wait for an orphan. Love, DAD.

(Copyright, 1933.)

Political Comment

Destroying Cotton.
Kansas City Times.

The unusual, the unprecedented and paradoxical being a part of the accepted order of the day, the plowing up of 10,000,000 acres of cotton has been going forward with a minimum of public notice. The agreements were signed several weeks ago; yet the actual destruction of about one-fourth of a major crop, or of a growth expected to yield 3,500,000 bales, has its startling phases.

Ordinarily, destruction is not considered economic or profitable. In this instance, the 3,500,000 bales of potential yield would, at present prices, mean $175,000,000 in cash. The plowing up of that portion of the crop will save, of course, the cost of harvesting. Yet the plowing itself involves no inconsiderable labor. But the $175,000,000 is to be passed up, while the Government is to pay the growers $100,000,000 for their cooperative effort and also to give options on Government-held cotton on conditions that are certain to mean more money to the farmers.

Postal Deficit Fading.
Houston Post.

Details are lacking in the story that tells of the vanishing postal deficit. The country is assured, however, that the Postoffice Department is almost out of the red. The $153,000,000 deficit that Postmaster General Farley inherited lacks little of being eliminated.

Provided this has not been accomplished at the expense of the workers in the postal service, this achievement by the Farley administration is gratifying.

Wheat Regulation.
Detroit News.

Secretary Wallace, of the United States Department of Agriculture, and his adjustment helpers have figured out that 456,198,588 bushels is the proper size for the coming wheat crop and they are going to reward farmers who accept the Government's plan for crop curtailment on that basis. The allotment is the estimated proportion of the five-year average production that will be required for domestic consumption. It is 54 per cent of the five-year total average production.

If all the farmers adopt the Government's plan, they will be paid out of Government tax money $127,000,000 at the minimum rate now contemplated. This will be the first instance in the history of the world in which food producers were given huge sums of money not to do their best. In the old days of frequent famines and worry over possible lean years, phophecy of a future in which men would be given bonuses for not producing would have sounded like fable.

Canada Watches Public Works Plan.
Minneapolis Journal.

With the interest of a friendly neighbor, whose problems, although not so great are very like our own, Canada is watching the development of our public works program. If it is a good thing for us, might it not be good for the progressive country on our north?

Canada also is giving thought to the recent statement of Walter Runciman that the British public works plan was not a success from the labor employment viewpoint. In operation it put 2,000 men at work directly and as many indirectly, but to create that much employment $500,000,000 was expended.

Old Spanish Custom.
Philadelphia Inquirer.

"Many go out for wool," said Cervantes, who was probably one of the first to envision the stock markets, "and come home shorn themselves."

Under the Blue Eagle.
Boston Transcript.

Six million persons, working under 700,000 employers and representing one-sixth of all American industry, are registered as under the NRA code today; enough to make an appreciable dent in the depression if the code works out.

She's Too Hard-Boiled.
Toledo Blade.

It isn't probable France could be persuaded to wear one of those shields, "We Do Our Part."

The Once Over.

By H. I. Phillips.

COMMANDMENTS FOR THE NEW DEAL.

(With absolutely no apologies to Mr. Harry F. Payer, Assistant Secretary of State.)

1—Thou shalt not confuse realities with bedtime stories.

2—Thou shalt not expect the other fellow to pull thee out of a hole.

3—Thou shalt not mistake an offer of help for a Government guaranty of a nonstop joy ride at Federal expense with accident insurance thrown in.

4—Thou shalt not forget the lessons of 1929 and lightly dismiss the four years' headache as due to something you ate.

5—Thou shalt not mistake the new deal for a game of solitaire with nobody hurt except yourself if you cheat.

6—Thou shalt not leave everything to President Roosevelt, Gen. Johnson, Prof. Moley, the fairy godmother, the magic wand, the paid radio speakers and prohibition repeal.

7—Thou shalt not make the mistake of assuming that national recovery is merely a matter of favorable winds, a few pep talks and some cheerful music.

8—Thou shalt not covet thy neighbor's stocks, nor his bonds, nor his charts, nor his inside information.

9—Thou shalt not waste thy time in a ceaseless struggle to get in "on the ground floor."

10—Thou shalt not confuse restored prosperity with marathon dancing.

11—Thou shalt not operate on margin.

12—Thou shalt not make the grave error of treating Government aid as a hitch hikers' picnic.

13—Thou shalt not regard a business license as an indorsement of reckless driving.

14—Thou shalt not chisel.

15—Thou shalt not forget all the good resolutions you made while you were out on the ocean on a life raft.

16—Thou shalt not scoff at Government plans to restore prosperity.

17—Thou shalt not begin to neglect thy business for golf just because a few orders have come in.

18—Thou shalt not practice thy golf swing during business hours.

19—Thou shalt judge the speed of thy progress by watching the speedometer, not by the rush of air through the ventilator.

20—Thou shalt not cast off thy overalls and get back into thy sports suit at the first sign that things have picked up.

21—Thou shalt not try to put over a joker in thy business code.

22—Thou shalt always bear in mind that a Democrat can make mistakes even as a Republican.

UNANIMOUS.

How about a code raising the level from which kidnapers should be hanged?

The President has announced a fight to the finish against kidnapers. Here's hoping the kidnapers get the black spot in the new deal.

Going off the snatch standard, as it were.

Suggestion for a cartoon: Mayor O'Brien standing over a prostrated New York taxpayer and saying, "So, you can't take it!"

Add similes: As monotonous as the warning that the Government is to prosecute gold hoarders.

(Copyright, 1933.)

Letters to the Editor.

Americans Need Not Worry Over Foreign Politics—Big Opportunities at Home.

To the Editor of The Post—Sir: The devotee of Addison will remember his delicious little essay about the small London shoe repairer who neglected his work to worry himself about the British Empire's policy at Constantinople, or what should be done in regard to other large political problems of empery. I therefore do not wish to delve into the ramifications of economics and exhibit my ignorance on the subject. Like the shoemaker, I should "stick to my last."

However, as a broad matter of fundamental reasoning, it seems to me we are overaccentuating the matter of our foreign trade, and regarding it as the one panacea to drag us up out of the abysmal despond of the depression. Why not regard foreign trade as our luxury producer, most acceptable when and if it returns, but in the interim, remember we have a land 3,000 miles long, containing virtually every climate, product and mineral, rich farm lands and broad grazing lands, vast waterways and water power and remarkable transportation facilities, and manufacturing establishments ready to resume, and unrivaled business initiative, and a population of 122,000,000 persons who must be consumers as well as producers?

ERWIN C. GARRETT.

Philadelphia, Pa.

H. I. Phillips' Blue Eagle Commandments Meet With Cordial Approval.

To the Editor of The Post—Sir: "The Once Over" pledge which appeared in The Post of August 3 should be pasted beside the Blue Eagle on every shop and factory and committed to memory by everybody inside. Any passer-by, whether a brain-trustee or plain citizen, should be privileged to put his head inside the door and call, "Repeat No. 3, please, and then No. 7 and 11, also 17 and 18."

L. BARRON.

Price Fixing Goes Out.
Kansas City Star.

As originally submitted at Washington, the code for the oil industry provided for the fixing of maximum and minimum prices by the administration. That, together with licensing and certain other provisions, it is understood, now has been eliminated from the code. This is in conformity with the textile code, already adopted and in operation, and with the other major codes that have been drawn up. While the price-fixing in the one instance would have been done by, or with the sanction of, the administration, it is a judicious and precautionary procedure to avoid any commitment of that sort in an adopted code.

Pullman Profit Is Increased By $300,000

California Standard Oil to Continue Dividend at 25-Cent Rate.

Chicago, Aug. 4 (AP).—Despite a decline in gross income during June, the Pullman Co. showed a gain of nearly $300,000 in net income over June, 1932.

Gross earnings of the company, transportation subsidiary of Pullman, Inc., were $3,607,748 in June, against $3,756,744 last year. Net earnings, after taxes, were $318,982, compared with $23,507 a year ago.

For the first six months of the year gross earnings totaled $17,834,202; last year, $23,311,327. A net deficit of $1,715,878, after taxes, was reported for the six months, against deficit of $1,137,397 in 1932.

Cincinnati, Aug. 4 (AP).—In operation less than a year, the Cincinnati Home Loan Bank today reported profits of $93,701.69 in its first statement filed with member banks.

W. E. Julius, executive vice president, lauded the institution as the leader of the system. "I do not know," he said, "if this is the first home loan bank to have earned a dividend, but we are proud of the showing made."

The bank, which serves Ohio, Kentucky and Tennessee, began operations last October.

Toledo, Ohio, Aug. 4 (AP)—The Moto Meter Gauge & Equipment Co. recorded a net profit of $16,226.76 in the six months ended June 30, compared to a net loss of $216,732.84 in the same period of 1932, according to its financial statement issued today. Depreciation of $73,036.61 was charged. Gross profit from sales was given as $282,630.68. Improvement was marked in the second quarter, the net profit being $74,745.39 compared to a net loss of $58,518.63 during the first quarter.

The balance sheet showed assets of $2,084,008.78 and cash on hand as $102,197.30.

New York, Aug. 4 (AP).—Simms Petroleum Corporation for the six months ended June 30 reports net loss of $393,296, compared with loss of $287,158 in the corresponding 1932 period. June quarter loss was $154,405, against loss of $60,259 a year ago.

San Francisco, Aug. 4 (AP).—Standard Oil Co. of California announced today the third quarterly dividend would be continued at the 25-cent rate, to which it was pared from the 50-cent rate last quarter. The payment will be made September 15 to stockholders of record August 15.

Net profit reported for the second quarter of this year was $1,918,400, or 14.6 cents a share. This compared with 30.4 cents a share in the 1932 second quarter.

New York, Aug. 4 (AP).—Colgate-Palmolive-Peet Co. reports net profit of $765,121 for the first half year, compared with $1,030,711 in the corresponding period of 1932.

Loew's Inc., reports net profit of $2,583,527 for the 40 weeks ended June 8, compared with $7,374,805 for the same period of last year.

The United States Rubber Co. for the six months ended June 30 had a loss from operations of $224,204. After charging off $3,195,100 for depreciation, the net deficit for the period was $3,419,304.

For the corresponding period last year the company reported a deficit after depreciation of $2,761,345. Net sales for the first half this year totaled $36,494,680, contrasted with $42,432,104 for the like 1932 period. These figures were exclusive of the net sales of Samson Tire & Rubber Corporation and Gillette Rubber Co., subsidiaries.

Current assets as of June 30, totaled $42,941,372, of which $5,888,653 represented cash and marketable securities. Current liabilities amounted to $8,562,985. On December 31, 1932, the company had current assets of $48,228,364, including cash of $12,303,473 and marketable securities to the amount of $187,943. Current liabilities were $15,742,560.

Radio Corporation of America announced tonight its net income for the second quarter with that of subsidiary companies for the first half of the year was $804,318.19, compared with $3,598,508.10 during the same period in 1932. Net income over the second quarter of 1933 was $247,571.30.

Gross income for the first half of this year totaled $27,519,438.27 agains $36,542,163.13 in the same period last year.

Chicago, Aug. 4 (AP).—Directors of the Standard Oil Co. of Indiana today declared a dividend of 25 cents a share, payable September 15, to stockholders of record, August 15.

Radio-Refrigerator Output Is Record

New York, Aug. 4 (Spl.).—According to LeRoi J. Williams, vice president and general manager of Grigsby-Grunow Co., manufacturers of Majestic radios and refrigerators, they have had another banner month in radio and refrigerator production.

"In the month of July," said Mr. Williams, "29,777 radio receiving sets and refrigerators were shipped from our plants. These shipments were not equaled in any month this year except June."

Mr. Williams also pointed out "refrigerator shipments for July were more than seven times those of July of last year. While July of 1932 was the lowest radio month for the year, July radio shipments for this year have been exceeded only by June—our peak record for almost two years."

Central West Crude Oil Lowers Prices in Ohio

Findlay, Ohio, Aug. 4 (AP).—Reductions of 10 to 13 cents in Central West crude oil prices were posted today by the Ohio Oil Co., which maintains headquarters here. The new price scale:

Lima, 85 cents; Illinois, 77 cents; Princeton, 77 cents, and western Kentucky, 72 cents.

Trade Trends.

(Associated Press.)

Copper—Buying is quiet in both domestic and export markets, according to trade interests. The price remains at 9 cents a pound here and at levels corresponding to 8.35-8.55 cents in the foreign market.

Apparel—Distribution of men's and women's summer apparel was stimulated by the recent hot weather in the Eastern part of the country, jobbers report.

Furniture—August sales were largely confined to living room, dining room and bedroom suites, and odd tables and chairs, according to reports by retailers.

Machinery—It is reported that many types are selling in somewhat better volume. There is also a more active call for machine tools.

Woolen goods—Buyers continue to defer the placing of orders pending the establishment of price differentials in connection with the industry's code.

Grocery trade—Canned goods continue a strong feature of the market. Prices have firmed as a result of downward revisions of early estimates of the pack.

Money Markets.

Foreign Exchange.

New York, Aug. 4 (A.P.).—Foreign exchange steady. Great Britain, in dollars; others, in cents.
Great Britain—Demand, 4.32; cables, 4.32; 60-day bills, 4.50¼.
France—Demand, 5.36; cables, 5.36.
Italy—Demand, 7.20; cables, 7.20.
Belgium—Demand, 19.10.
Germany—Demand, 32.70.
Holland—Demand, 55.38.
Norway—Demand, 22.75.
Sweden—Demand, 23.32.
Denmark—Demand, 20.20.
Switzerland—Demand, 26.53.
Spain—Demand, 11.48.
*Portugal—Demand, 4.13⅛.
*Greece—Demand, 77⅛.
*Poland—Demand, 15.23¾.
*Czechoslovakia—Demand, 4.04.
*Jugoslavia—Demand, 1.85⅛.
*Austria—Demand, 15.20.
*Roumania—Demand, 83⅛.
*Argentina—Demand, 34.67.
*Brazil—Demand, 8.20.
*Tokyo—Demand, 27.50.
Shanghai—Demand, 28.37½.
Hongkong—Demand, 32.25.
Mexico City—Demand (silver peso), 28.30.
Montreal in New York—Demand, 93.50.
New York in Montreal—Demand, 106.87½.
*Nominal.

New York.

Call money, steady; 1 per cent all day.
Time loans, steady; 60 days, 1@1¼; 90 days, 1@1½; 4 months, 1¼@1½; 5-6 months, 1½@2 per cent.
Prime commercial paper, 1¼.
Bankers' acceptances, unchanged.
Bar silver, steady; ⅛ lower at 35⅞.

London.

Bar gold, 124s 6½d.
Money, ½ per cent.
Discount rates, short bills, ⅝@¾; three-month bills, ⅝@¾ per cent.
Bar silver, quiet; unchanged at 17¾d.

Paris.

Three per cent rentes, 67 francs 5 centimes; 4½ per cent rentes, 83.40.
Exchange on London, 84.69. The dollar was quoted at 18.73.

Bank Stocks.

New York, Aug. 4 (A.P.).—Over-the-counter market:

BANKS.	Bid.	Asked.
Bank Manhattan (2)	29¼	30¼
Chase National (1.40)	27⅞	29⅛
Commercial (8)	137	147
Fifth Avenue (34a)	1095	1145
First National (100)	1435	1485
National City (1)	31¾	33¾
Public (1⅛)	34½	36½
TRUST COMPANIES.		
Bankers (3)	62⅞	64⅞
Brooklyn Trust (4)	115	120
Central Hanover (7a)	142½	146½
Chemical (1.80)	37¼	39¼
Continental (.80)	15	16¼
Corn Exchange (3)	55¾	57¾
Empire	20	22
Guaranty (20)	320	325
Irving (1)	19½	21
Manufacturers	17	18½
N. Y. Title & Mtge	1½	2½
N. Y. Trust (5)	97½	100½
Title G. & T. (.80)	20¼	22¾
United States (60)	1625	1675
INSURANCE.		
Aetna Cas. (1.60)	52⅛	54⅛
Aetna Fire (1.60)	33⅞	35⅞
Aetna Life	23½	25½
Agricultural (2)	45½	50½
Amn. Surety	25⅝	27⅝
Balt. American	3¾	4½
Boston (16)	454	479
Conn. Gen. Life (.80)	36¾	38¾
Fid. & Dep	30½	32½
Firemen's Ins	4⅞	5⅞
Franklin Fire (1)	16⅝	18⅝
Glen Falls (1.60)	28⅛	30⅛
Globe & Rut	34¾	44¾
Great American (1)	16½	18
Hanover (1.60)	27½	29½
Hartford Fire (2)	44⅞	46⅞
Home Ins. (1)	19⅜	21⅜
Mass. Bond	16¾	19¾
National Fire (2)	44¾	46¾
National Liberty (.10)	5½	6½
N. Y. Fire	10	13
North River (.60)	18⅝	18⅝
Phoenix (2)	54¼	56¼
Prov. Wash (.80)	24½	26⅝
St. Paul Fire (6)	118	123
Sun Life	470	320
Travelers (16)	437	442
U. S. Fire (1.20)	30⅝	32⅝

(a) Including extras.

Rubber Closes Dull.

New York, Aug. 4 (A.P.).—Crude rubber futures closed dull; September *7.65; December, 8.18@8.20; January, †8.25; March, 8.41; smoked ribbed, spot closed *7.50.
*Nominal. †Bid.

Bonds Remain Unchanged at Former Level

Irregular Changes Prevail Before Sale Is Stopped at $4,303,000.

New York, Aug. 4 (AP).—The bond market, which closed shortly after noon today, when tear gas fumes drove brokers from the floor of the Stock Exchange, displayed an irregular trend in the most indifferent trading of the past several months.

Sales totaled only $4,303,000, par value, and the average for 60 domestic corporate loans was unchanged from yesterday at 81.1.

Moderate pressure was exerted against some of the secondary rail issues before the untimely finish of the lazy session. Carrier liens off a point or more included some of Alleghany Corp., Baltimore & Ohio, Chesapeake Corp., St. Paul, Rock Island, Cleveland Union Terminal, Denver & Rio Grande, Erie, Illinois Central, Missouri Pacific, N. Y. Central, Nickel Plate, Southern Pacific and Southern.

Most of the utilities and industrials were without life. Generally, minor gains offset similar losses. Among the few noticeably heavier bonds in these divisions, however, were those of American Chain, Colorado Industrial, Goodrich, International Telephone, North American, Studebaker, and U. S. Rubber.

United States Government securities were extremely dull and moderately lower.

Foreign obligations were mixed. French Government 7s and 7½s lost a point or more, Swiss Government 5½s were off 2 and the more active British 5½s yielded 1. Some of the Japanese and Germans improved.

Electricity Output Increases in Week

New York, Aug. 4 (Spl.).—For the week ended July 22, Associated Gas & Electric System reports electric output, excluding sales to other utilities, of 52,400,371 units (kwh), an increase of 6,992,746 units or 15.4 per cent above the same week of last year. This compares with an increase of 16.3 per cent reported for the four weeks ended July 22. This is the third successive week in which the system reports a lower percent increase than that of the preceding week.

On those properties where a large volume of the electric power has been sold to industries operating under the new codes, the marked tendency is already to reflect a slowing down of the extreme industrial activity apparent a few weeks ago. A further extension of this slackening, as other codes become effective, is to be expected in the coming week. It is emphasized that even if the power sales continued at their present high levels, that fact in itself would not offset the losses in revenue resulting from continued decreased sales to domestic consumers at lower rates. Added to this are the increases in expenses, both current and future, resulting from higher tax imposts, possible wage increases under the recovery act and higher prices for materials and supplies due to inflation.

Gas output, at 270,739,900 cubic feet, was less than 1 per cent below the corresponding week of 1932.

Metal Market.

New York, Aug. 4 (A.P.).—COPPER—Quiet; electrolytic, spot and future, 9.
TIN—Steady; spot and nearby, 44.85; future, 45.00.
IRON—Quiet; unchanged.
LEAD—Dull; spot, new York, 4.50; East St. Louis, 4.35.
ZINC—Quiet; East St. Louis, spot and future, 5.00.
ANTIMONY—Spot, 7.50.

Dried Fruits Steady.

New York, Aug. 4 (A.P.).—Dried fruits steady, unchanged.

Stocks' Decline Halted By Premature Closing

Gas-Bomb Fumes Stop Trading as Utilities Become Selling Target; Losses Average 1.8 Points; Ticker Registers 540,020 Shares.

New York, Aug. 4 (AP).—The stock market shed a few modest tears on its own account today before the gas bombs sent brokers pouring out with swollen and streaming eyes.

But the market's grief was of limited character compared with the physical discomfort of floor members and employees. Price declines in the short session, so abruptly ended soon after noon by the ruthless gas, ranged from fractions to around 2 points.

The ticker clicked off a volume of only 540,020 shares before the forced evacuation of the floor. A decline of 1.8 points was registered by the composite Standard Statistics-Associated Press average for 90 selected issues.

In accord with a previous ruling of the governing committee, the stock exchange will be closed all day tomorrow.

With trading proceeding as slowly as the proverbial snail, utilities appeared to be the particular selling target. General rate uncertainties, which have prevailed for some time, were believed to be the cause of uneasiness in this group.

American Telephone, Consolidated Gas, North American, Public Service of New Jersey and Western Union were among the stocks in this category, which lost from fractions to 2 or more points.

Among the industrials, declines of similar scope were recorded by American Tobacco B, Union Carbide, United Aircraft, Sears Roebuck, Woolworth, United Fruit, U. S. Gypsum, Goodyear, Johns-Manville, Endicott Johnson, and Commercial Solvents. Alcohol stocks, which frequently move against the trend, hesitated, although price changes, on the whole were insignificant. Rails were unaffected by the glittering report of increased June earnings, while farm implement shares were soft.

Week-end industrial news was of a satisfactory nature. Utility and gas industries announced that their respective codes, duly signed, would be filed with the Industrial Recovery Administration tomorrow.

Trade reviews found no cause for concern in the fact that consumer buying thus far has trailed the lusty gains in production. Retail inventories are still below normal, said Dun & Bradstreet, Inc., adding that spending habits acquired under the stark grimness of the last three years can not be expected to change with one fell swoop.

"The continuous increase in the number of corporations that are reporting profits," said this review, "is supporting reassurance of the extent the recovery has attained."

The Markets at a Glance

What the Stock Market Did.

	Friday.	Thursday.
Advances	71	220
Declines	344	311
Unchanged	96	138
Total issues	511	669

Stocks.

Premature closing of the exchange by the gas bomb incident halted a losing stock market. Utilities had become a target of selling. Losses averaged 1.8 points when the ticker was stopped at 540,020 shares.

Bonds.

Prices remained unchanged when the exchange closed. The trend was irregular. Sales totaled $4,303,000.

Curb.

Trading languished after the big board closed and prices drifted lower. Sales volume dwindled to 186,000 shares.

Wheat.

Speculative buying waned and prices slumped. Perplexities over money plans at Washington were blamed. Corn and oats joined the decline. September wheat sold at 97⅛, May at 1.05@1.05⅛.

Cotton.

Selling and liquidating caused losses in quiet trading. The general market was down 15 to 18 points. December sold at 10.49; October, at 10.26. Liverpool reported prices 3 points lower.

Rubber.

Crude futures closed dull. September sold at 7.65; December, at 8.18 to 8.20.

Sugar.

Raw sugar was quiet. It sold unchanged at 3.45. Refined sold at 4.70.

Coffee.

Spot coffee was dull. Rio No. 7 sold at 7½; Santos, No. 4, at 8¾.

Silver.

Bar silver in New York was steady. It sold ⅛ lower at 35⅞ cents per ounce.

Gold.

Bar gold sold in the United States at $20.67 per ounce; in London, at 124 shillings and 6½ pence.

Dollar.

The United States dollar rallied on foreign markets. It stood in New York, with reference to other currencies, $4.52 to the English pound; 5.36 cents to the French franc, and 32.70 to the German mark.

Securities Averages.

(Associated Press.)

Stocks.	50 Ind.	20 R.R.	30 Util.	90 Tl.
Yesterday	85.0	47.6	91.8	80.5
Previous day	87.1	48.2	94.1	82.3
Week ago	87.6	48.5	94.8	82.8
Month ago	98.5	54.6	110.0	92.3
Year ago	52.5	21.5	75.5	51.7
3 years ago	168.7	122.1	223.0	170.9
6 years ago	133.8	124.0	116.9	129.4
High 1933	102.8	58.0	111.2	98.0
Low. 1933	42.2	23.5	61.5	43.9
High. 1932	72.3	39.8	111.0	73.9
Low. 1932	35.1	13.2	51.8	35.0
High. 1931	149.7	106.2	202.8	144.3
Low. 1931	60.0	30.8	82.8	61.3

Bonds.	20 Ind.	20 R.R.	20 Util.	60 Tl.
Yesterday	75.9	81.5	86.0	81.1
Previous day	75.9	81.6	85.8	81.1
Week ago	75.9	81.6	86.0	81.3
Month ago	74.2	79.7	85.8	79.8
Year ago	63.6	60.8	78.8	67.7
2 years ago	84.7	98.2	101.4	94.6
3 years ago	93.8	107.1	100.1	100.3
High. 1933	77.1	84.9	88.5	83.5
Low. 1933	58.3	57.0	74.1	63.6
High. 1932	71.5	78.0	86.2	78.5
Low. 1932	51.7	47.4	70.8	57.3
High. 1931	90.4	105.7	101.8	98.7
Low. 1931	62.3	62.3	80.2	68.5

(Copyright, 1933, Standard Statistics Co.)

Local Stocks.

(Quotations by W. B. Hibbs & Co.)

Sales.

Washington Ry. & Elec. pfd., 9 at 86, 10 at 88.
Mergenthaler Linotype, 6 at 26.
Capital Traction Co., 30 at 7½, 5 at 7¼.

BONDS.
PUBLIC UTILITY.

	Bid	Asked.
Amn. Tel. & Tel. 4½s, '39	116¼	....
Amn. Tel. & Tel. cfi. tr. 5s	106	....
Anacostia & Pot. R. R. 5s	40	41½
Anacostia & Pot. guar. 5s	90	93
C. & P. Tel. of Va. 5s	103	....
Capital Traction R. R. 5s	46	50
City & Suburban 6s	79	....
Georgetown Gas 1st 5s	104	....
Potomac Elec. cons. 5%	103½	....
Potomac Elec. 6s, 1953	107½	....
Washington Gas 5s, '55	97	98½
Washington Gas 5s, '60	104	....
Wash. Gas 6s, series B	102½	103½
Wash. Ry. & Elec. 4s	87½	89

MISCELLANEOUS.

Barber & Ross, Inc., 6½s	55	....
Chevy Chase Club 5½s	99¼	....
Col. Country Club 5½s	97	....
D. C. Paper Mfg. 6s	10	....
Wash. Mkt. Cold Stge. 5s	90	....

STOCKS.
PUBLIC UTILITY.

Amn. Tel. & Tel. (9)	123⅛	....
Capital Traction	7	9½
Wash. Gas Light Co. (3.60)	60	62
Nor. & Wash. Steamboat	65	....
Pot. Elec. Pwr. 6% pfd.	111½	....
Pot. Elec. Pwr. 5½% pfd.	106¾	109¼
Wash. Ry. & Elec. com. (7)	87½	....
Wash. Ry. & Elec. pfd. (5)	88	88¾

MISCELLANEOUS.

Bmer. Bromo-Seltz. "A" (2)	24	26
Lanston Monotype (4)	45	....
Mer. T. & Stge. pfd.	25	....
Mergenthaler Linotype	26	28
Peoples Dr. Sts. pfd. (6½)	85	....
Wdwd. & Loth. com. (1.50)	25	....
Wdwd. & Loth. pfd. (7)	106½	....

Wool Market.

Boston, Aug. 4 (A.P.).—The Commercial Bulletin will say tomorrow: "The demand for wool has lessened this week, although there has been a spotty business and rather encouraging inquiry on the part of mills who apparently are checking up stocks against future necessities.

"Prices keep very steady throughout the list, both in worsted and woolen wools and in by-products.

"The manufacturing position of the market is a very strong one. Mills at the moment are concerned chiefly with determining added costs under the code and are not giving much concern to new business. Some piecing-out orders are being received to a moderate extent.

"The foreign markets are generally steady, although considerably quieter, in line with the midsummer holiday period.

"Mohair is rather quiet but very firm."

The bulletin will publish the following quotations:

Domestic, Ohio and Pennsylvania fleeces: Delaine unwashed, 31@32; ½ blood combing, 28@33; ⅜ blood combing, 36@37; ¼ blood combing, 36.

Michigan and New York fleeces: Delaine unwashed, 28@30; ½ blood combing, 30@31; ⅜ blood combing, 36@37; ¼ blood combing, 36.

Wisconsin, Missouri and average Indiana and New England: ½ blood combing, 27@28; ⅜ blood combing, 34@35; ¼ blood combing, 33@34.

Scoured basis—Texas: Fine 12 months (selected), 77@78; fine short 12 months, 75@77; fine 8 months, 73@75.

California: Northern, 70@72; Middle County, 70@72; Southern, 70@72.

Oregon: Fine and fine M. staple, 76@78; fine and fine M. fr. combing, 73@75; fine and F. M. clothing, 70@73.

Territory, scoured basis—Montana and similar: Fine staple choice, 76@80; ½ blood combing, 78@78; ⅜ blood combing, 70@73; ¼ blood combing, 65@67.

Pulled: Delaine, 85@87; AA, 82@85; fine A supers, 80@81; A supers, 74@77.

Mohair: Domestic, good original bag, Texas spring, 31@32; Texas kid, 41@42; Arizona and New Mexican, 21@22; Oregon, 23@25.

Domestic graded: First combing, 38@40; second combing, 33@35; third combing, 27@30; fourth combing, 23@25; good carding, 30@32; first kid, 80@83; second kid, 50@53.

Cape Winter firsts, nominal, 14@15; summer firsts, 15@16; cape summer kids, 32@37; turkey best, 14@15; turkey, good, 15@16; turkey fair, 13@14 nominal. (Foreign prices in bond.)

Chicago Stocks.

(Furnished by W. B. Hibbs & Co.)

	Bid.	Ask.
Yellow Taxi	12	13⅛
Thompson	10½	12
Wahl	1¾	2
Butler Brothers	4½	1⅝
National Leather	1⅛	....
Swift	18	13½
Swift International	24	24½
Libby McNeill & Libby	5	5½
Midwest Oil	¾	....
City Con com	....	....
City Con pf	1	3
Edison	94	95
Public Service $100 par	34½	35¾
Public Service no par	33½	35¾
Quaker com	130	137½
Quaker pf	116¼	118
Meadis	16	17¾
Borg Warner	14¾	15
Illinois Brick	5¼	6¼
U S Gypsum	40	45
Great Lakes Dock & Dredge	13½	15
Balaban & Katz	2½	3
Conso com	....	⅛
Conso pf	3¼	5
Electric Household	8	10
McCord	....	....

Curb Market Drifts Lower In Lighter Sale

Trading Languishes as Big Board Closes; Dealing, 186,000 Shares.

New York, Aug. 4 (AP).—The curb exchange conducted trading as usual today, despite the premature closing of the New York Stock Exchange. Left without the influence of the big board, prices sauntered lower and volume declined to 186,000 shares, compared with 294,000 for Thursday.

Losses which ranged from fractions to more than a point embraced utilities, alcohol shares, metals and oils. Recessions of around a point or so were shown in American Gas & Electric, American Light & Traction, Canadian Industrial Alcohol A, Distillers Corporation-Seagrams, Hiram Walker, Humble Oil, Newmont and Standard Oil of Ohio.

Parker Rust Proof was a lone firm spot, advancing 2½ points, while losses of similar proportion were registered in General Tire & Rubber and Commonwealth Edison.

Wall Street Briefs.

New York, Aug. 4 (AP).—In July the New York Telephone Co. had a net loss of 20,402 stations compared with a loss of 42,953 in the same month last year. For the seven months ended July 31 the net loss amounted to 120,177 stations against 158,952 in the like period of 1932.

Gordon S. Rentschler, president of the National City Bank of New York, has signed the NRA code, which will affect all its employes both in this country and abroad, the bank announced today.

Kelvinator Corporation today reported that unfilled orders on hand were more than five times the number on hand at this time last year.

Chicago, St. Paul, Minneapolis & Omaha Railway reports June net operating income of $165,926, compared with a deficit of $240,754 for same month last year.

State and municipal financing scheduled for next week amounts to $20,022,767, the Daily Bond Buyer reports. The past week's offerings totaled $7,078,691.

The Railroad Credit Corporation will make a repayment of 1 per cent on August 15 to roads that contributed to the loan pool it administered from proceeds of freight surcharges. The distribution, amounting to $742,403, is the second repayment, the first, $29,989,771, having been made July 15.

Sponsors of National Bellas Hess, Inc., successor to National Bellas Hess Co., Inc., have exercised an option to purchase 100,000 shares of the new corporation's stock at $150,000 and another block of the same size at $175,000. An option to buy a third 100,000-share block at $275,000 expires August 31, 1934.

Sales of W. T. Grant, Co., for July totaled $5,784,242, an increase of 13.6 per cent over a year ago.

Directors of Drug, Inc., today declared a regular quarterly dividend of 75 cents, payable September 1 to stock of record August 15.

July sales of S. S. Kresge Co. totaled $9,406,816, an increase of 4 per cent over a year ago.

The New York Federal Reserve Bank today reported the exportation of $6,249,200 in gold to France, taken from earmarked stocks.

Journal Explains Two Farm Bonds

New York, Aug. 4 (Spl.).—Pointing out that the investing public does not seem to have a clear understanding of the effect of the Emergency Farm Mortgage Act on securities now outstanding, the Financial World, leading weekly journal for investors, calls attention in its August 2 issue that there are two types of farm mortgage bonds—the Federal Land Bank and the joint stock land bank bonds.

The Federal Government now owns 66 per cent of the stock of the Federal Land Banks, and the holders of the old bonds, from present indications, may have the opportunity to exchange their holdings for new guaranteed bonds. No default has ever been made in respect to a Federal Land Bank bond.

The joint stock land banks, on the other hand, are strictly private institutions, although they are subject to strict governmental regulation. "The only financial assistance received by the joint stock land banks from the Government, up to the time of the enactment of the farm mortgage bill, was in the form of Reconstruction Finance Corporation loans," continues the Financial World. "In spite of the availability of loans from this source under the terms of the R. F. C. act, several of these banks have been placed in receivership and bond defaults have been fairly numerous. Of the remaining banks, only 17 out of more than 40 have earning assets equal to outstanding bonds, and in many cases large amounts of mortgages which are carried as live assets are not producing any income at this time. Many of the joint stock land banks will apparently either have to borrow or default on their bonds some time within the next few months."

Heads Committee.

Underwood & Underwood.

JAMES A. SOPER.

A vice chairman of the general committee for the local convention of the American Institute of Banking.

348,194,000 Pounds Listed As Wool Crop

Year's Production Selling at Top Prices; Average Is 22.4 Cents.

(Associated Press.)

This year's wool production in the United States, which is being marketed at prices higher than for any recent year, is estimated at 348,194,000 pounds by the Department of Agriculture.

It estimates the average price paid to farmers for wool from June 15 to July 15, at 22.4 cents a pound, compared with 17.8 cents, the average paid from 1909 to 1914. In July, 1932, the average price listed by the department was 7 cents a pound.

Imports of combing and clothing wools during the first six months of this year totaled 5,801,000 pounds, the rate increasing somewhat with the improvement in domestic prices.

The Farm Credit Administration, which this spring created a wool advisory committee to handle sales of wool forming security for Government loans, said that top prices in grease and Eastern points for both 12 and 8 months wool produced in Texas have been 31 to 32 cents. For best 12-month Texas wool, clean, the committee reported receiving from 77 to 78 cents a pound, and for best 8-month Texas wool, clean, 75 cents.

The Credit Administration, now in charge of both the intermediate credit banks and the regional agricultural credit corporations which have loans secured by wool, said it has no plan for disposing of the fall mohair clip to be shorn this month.

It refused to disclose how much Texas wool under Government mortgage has been consigned to Eastern dealers, and how much sold. A report will be made at the end of the marketing season.

U. S. Dollar Rallies In Foreign Marts

New York, Aug. 4 (AP).—The American dollar moved idly in foreign exchange markets today and finished moderately irregular in terms of leading European currencies.

The British pound sterling followed a narrow range throughout and at the close of trading was 1 cent lower at $4.52 for cables. French francs were fractionally higher at 5.36 cents, Dutch guilders gained .13 of a cent at 55.38 cents and Swiss francs were up 1.20 of a cent at 26.53 cents.

Belgian belgas were unchanged, the Scandinavians were a trifle lower and Canadian dollars sagged ½ cent at 93½ cents. Far Eastern exchanges were easier.

Employment Gains As Loans Expand

New York, Aug. 4 (Spl.).—One of the first reflections of the pick-up in employment over the country is contained in the report of the Beneficial Industrial Loan Corporation for the half-year ended June 30, 1933, in which the company's president, Charles H. Watts, states that "while collections in April reflected no improvement, May and June figures showed a substantial betterment over April, and the report received from the offices so far this month (July) continue favorable."

Increased employment, Mr. Watts explains, is reflected in the number of applicants able to meet the requirements for new loans and in the borrowers who are able to resume payments on their loans.

The consolidated net income statement of the company for the six months amounted to $2,061,717 after interest, amortization charges, minority interests and Federal taxes. After payment of preferred stock dividends this is equivalent to 80 cents a share on the 2,092,344 common shares outstanding. For the March quarter of this year earnings were 39 cents per common share, and for the June quarter 41 cents was earned, after provision was made covering six months' new taxes levied under the NIRA, equivalent to more than 3 cents for each share of common stock outstanding.

Court Bars Oil Contract In $1,070,766 Suit

Los Angeles, Aug. 4 (AP).—The Pacific Western Oil Co. today lost its suit in Federal court to compel the Richfield Oil Co. and W. C. McDuffie, Federal receiver in equity, to pay $1,070,766 for oil contracted to be delivered before the Richfield Co. went into receivership.

Mr. McDuffie presented affidavits to the effect he had refused to continue the contract, entered into in November, 1928, when he was appointed receiver January 18, 1931.

Reemployment In Realty Work Is Regulated

Board Members Notified Problem Can Be Settled in Certificate.

By Thomas M. Cahill.

Members of the Washington Real Estate Board have been given a special notice with regard to President Roosevelt's reemployment agreement by Charles J. Rush, executive secretary of the board.

Mr. Rush announces that in reply to many inquiries received concerning the President's reemployment agreement and its effect upon properties managed by the agents, a committee of this board has been studying the matter. After a consultation with Maj. Onthank, of the National Recovery Administration, it was advised that members could sign the certificate of compliance by inserting the following qualifying remark: "This applies only to the clerical office force of ..... company."

Under the conditions set forth in paragraph 13, the agreement will cease upon approval by the President of a code to which the signer is subject.

Through the National Recovery Administration, the board's committee has been advised that a code affecting the real estate business from a Nationwide angle only will be acceptable, and that codes prepared for local use will not be approved. Groups submitting local codes have been advised by the NRA to cooperate with their national bodies in submitting codes.

The National Association of Real Estate Boards is working on a code as it applies to property management and a committee has been appointed by the Washington Real Estate Board to make recommendations to the national association to the proposed code as it will apply to the District of Columbia.

Members desiring to make any suggestions as to provisions of the proposed code for the real estate business are requested to submit such recommendations in writing to the Washington Real Estate Board for consideration by the special committee.

Electromatic Typewriters.

Thomas J. Watson, president of International Business Machines Corporation, has announced the purchase by his company of Electromatic Typewriters, Inc., including its Rochester, N. Y., plant, all machines, tools and patents. Among the machines in the acquired line are an all-electric typewriter, an automatic letter writer, and a master perforator.

The company has been purchased principally because many of the features covered by its patents can be used to extend the use of electric accounting and tabulating machines produced by International Business Machines Corporation, Mr. Watson stated.

The Rochester plant will be kept in operation for the time being, he added, and the new line of machines will be distributed by International Business Machines Corporation.

First Power Typewriter.

The electromatic typewriter has been on the market for a number of years and is the first commercial typewriter in which the entire mechanism is designed primarily for power operation. Every movement of the machine is actuated by an electric motor, a pressure of only 2 ounces on the keys being necessary to make the electrical contact which results in the operation of the machine.

Tests have shown the features of the all-electric typewriter to be evenness of impression, greater speed, less fatigue on the part of the typist and the ability to produce as many as 15 to 20 carbon copies at one typing.

The automatic letter writer types any desired number of form letters automatically from a perforated paper master sheet. The master perforator punches the master sheet for the automatic letter writer.

Treasury Certificates.

(Reported by Chas. D. Barney & Co.)

Rate.	Maturity.	Bid.	Offer.
4	Aug. 15, 1933	100 1-32	100 1-16
1¼	Sept. 15, 1933	100 12-32	100 13-32
4½	Dec. 15, 1933	100 7-32	100 9-32
4½	Dec. 15, 1933	101 16-32	101 18-32
¾	Mar. 15, 1934	100 7-32	100 9-32
2	Mar. 15, 1934	101 24-32	101 27-32
2¼	Aug. 1, 1934	101 17-32	101 20-32
3	June 15, 1935	103 3-32	103 5-32
2½	Apr. 15, 1936	101 23-32	101 26-32
2¼	Aug. 1, 1936	102 22-32	102 25-32
3¾	Dec. 15, 1936	101 5-32	101 7-32
3	Apr. 15, 1937	101 21-32	101 23-32
2¼	Sept. 15, 1937	102 14-32	102 17-32
2¼	Feb. 1, 1938	102 1-32	102 4-32
2¼	June 15, 1938	100 25-32	100 28-32

Investment Trusts.

(Quotations furnished by Wagraman, Brawner & Co., Inc.)

	Bid.	Ask.
Administered Fund	15.45	16.85
American Bankstocks Corp.	1.17	1.42
Bullock Fund	13.75	14.75
Corp. Tr. Shs Acc & Ser AA	2.29	2.36
Corp Tr Shs. old ser	2.17	....
Cumulative Trust Shs	4.00	....
Deposited Bank Shs A	3.53	3.60
Deposited Insurance Shs A	3.15	3.60
Diversified Trustee Shs ser C	3.15	3.45
Dividend Shs Inc.	1.77	1.90
Incorporated Investors	14.25	15.75
Independence Trust Shs	2.16	2.40
Industrial & Power Shs	13½	15
Nationwide Sec B	3.49	3.88

Wheat Slumps As Speculative Buying Wanes

Perplexities Over Money Plans in Washington Are Blamed.

Chicago, Aug. 4 (AP).—Unusual curtailment of active speculative buying power led to a big downward slide of grain values today.

Perplexities relative to Washington monetary plans were suggested in various quarters as being largely responsible for notable evident slackening of purchase operations, especially in future deliveries of wheat and corn. Adverse crop news was plentiful, but for the moment appeared to have become ineffective to attract broad public interest.

Wheat closed nearly stagnant at the day's bottom figures, 3 cents to 4 cents under yesterday's finish; corn, 2 to 2½ down; oats, 1½ to 2⅛ off, and provisions showing 20 to 32 cents decline.

Dead Center Reached.

Although at times in the first half of the day wheat and corn rallied about a cent a bushel from preceding setbacks, both grains later reached something like a dead center, as demand dwindled to almost zero. The temporary rallies were associated with word that high temperatures had begun to reappear in the Canadian Northwest.

There were also advices that approximately 27 per cent of the wheat crop in Saskatchewan, the largest wheat-producing province of Canada, was a virtual failure.

Selling on upturns, however, soon canceled price rallies, and then with trade volume meager in wheat and also in corn, the markets fluttered nervously downgrade.

Weakness at Winnipeg.

Weakness of Winnipeg wheat quotations had a disconcerting effect, and was attributed to hedging sales and to laggard behavior of the Liverpool market, where approaching bank holidays tomorrow and Monday acted as a handicap. The Winnipeg wheat market will also be closed Monday.

Despite today's wheat market action, trade sentiment after the close was by no means one-sided. A spokesman of one of the largest grain companies here said: "There is entirely too much pessimism in wheat. It is likely that when the national move to advance prices of all commodities gets under way, there will be plenty of bull leadership in grain."

Rains in the Middle West did a good deal to drag corn and oats values down. Crop experts said, however, that field conditions for corn were unpromising and regardless of weather hereafter would not be changed to any great extent.

Provisions ranged lower with cereals.

Futures Price Range.

	Open.	High.	Low.	Close.
Wheat—				
September	98½	99¾	97⅛	97¾
December	1.02	1.03¼	1.00¾	1.01
May	1.06½	1.07⅝	1.05	1.05⅛
Corn—				
September	54¾	55½	54	54¼
December	59	60	58¼	58½
May	64½	65⅜	63⅞	63⅞
Oats—				
September	40¼	41¼	39⅝	39¾
December	43¼	43⅞	42⅜	42⅝
May	47⅛	47⅜	45⅞	45⅞
Rye—				
September	73¾	73⅞	72	72¼
December	79	79½	77	77¼
May	84½	84¾	82½	82½
Barley—				
September	54	54⅜	53½	53⅝
December	59	59	58⅜	58⅜
May	63⅜	63⅜	63⅜	63⅜

Cash Grain.

WHEAT—No. 2 red, 96¼@97; No. 1 hard, 96½@97; No. 2 yellow hard, 95¾; No. 1 mixed, 96.
CORN—No. 2 mixed, 52@53; No. 2 yellow, 53@53¼; No. 2 white, 55.
OATS—No. 2 white, 39@40; No. 3 white, 37¼@38½.
RYE—No sales.
BARLEY—45@65.
TIMOTHY SEED—4.25@4.50 per cwt.
CLOVER SEED—9.00@12.50 per cwt.

"Managed Dollar" Basis Is Planned

New York, Aug. 4 (Spl.).—The administration is planning to place our monetary system on a "managed dollar" basis, which will be fixed on the exchange value of a selected group of commodities instead of gold, explains the August 2 issue of the Financial World, leading weekly journal for investors. When the 1926 level of prices is reached and the budget is balanced, it is planned to standardize the dollar not on a certain number of grains of gold but on the amount of gold needed to buy a certain quantity of commodities. Revision would need to be made frequently, perhaps monthly. Gold would be only a symbol. Coinage of the metal would stop.

Critics find many objections to the theory of the "managed dollar," chief of which are summarized by the Financial World as follows: (1) The calculation of the price index would be a very difficult task; (2) a bumper crop, as of corn, would throw the scheme out of balance; (3) credit expansion by financial institutions is apt to interfere with the "stable" purchasing power of a dollar compensated by variations of its gold backing; (4) even if the domestic purchasing power of our money were stabilized, it would not solve the problem of foreign exchange.

But the experiment, although "upon an uncharted sea and with no precedent," should cause no qualms, for "we have an administration which does not hesitate to reverse its policies should their effects prove to be unfavorable to the general welfare. From that fact," concludes the Financial World, "we can take comfort."

Foreign Markets.

(Associated Press.)

London—Prices on the stock exchange were quietly cheerful today. Home rails were the best feature of the market, strengthening on traffic prospects, while giltedged securities also advanced due to investment buying. Transatlantic issues were inclined to sag. The market closed steady.

Paris—The tone of the bourse continued generally firm today. Leading international issues maintained their gains, but trading was inactive. The closing was irregular.

Berlin—Business on the boerse was dull and prices were generally weak with the exception of a few mining stocks.

Silk Market.

New York, Aug. 4 (A.P.).—Raw silk futures closed easy; sales, 1,580 bales. *October, 1.77; December, 1.77; January, 1.77. Open market quotations, 60-day basis: Shanghai steam filature 78 per cent seriplane 20-22s, 1.80; Canton double extra "A" 14-16s, 1.32; Japanese special crack double extra 81 per cent seriplane 13-15s, 1.95.

*Bid.

Yield Curb Sought On Cured Tobacco

(U. S. Department of Agriculture.)

Representatives of tobacco manufactures met with officials of the Agricultural Adjustment Administration yesterday in an informal conference to discuss suggestions for adjusting the production of burley and flue-cured types of tobaccos to consumption demands. J. B. Hutson, acting chief of the tobacco section of the Agricultural Adjustment Administration, presided. He outlined the problem of surplus production in these types of tobaccos and asked the representatives for suggestions.

Charles J. Brand, coadministrator of the agricultural adjustment act, who called the conference, explained the purpose and powers of the agricultural adjustment act.

The representatives of the tobacco companies discussed the general situation of the burley and flue-cured types and were in general agreement that production should be placed in line with consumption. Definite proposals for adjusting production of these tobaccos to consumption requirements were not offered at the conference. Mr. Hutson asked the representatives to submit their proposals in writing later.

Beet Sugar Group To Get Quota Aid

Denver, Aug. 4 (AP).—W. D. Lippitt, presiding at a conference here of sugar manufacturers, issued a statement today declaring "sugar processors will indorse beet farmers in whatsoever position they take on sugar quota restrictions."

"Beet sugar processors desire to cooperate with the Government in any reasonable plan for coordinating the various branches of the sugar industry in a stabilization program," said Lippitt, who is president of the Great Western Sugar Co.

"The processors have no authorization to speak on behalf of the farmers in the matter of any quota restrictions which may be imposed on production of sugar beets in continental United States. It is understood that beet farmers in seventeen States are now preparing their case to be presented at public hearings soon to be held in Washington. The processors will indorse the farmers in whatsoever position they take on quota restrictions."

Baltimore Securities.

Baltimore, Aug. 4.—Closing prices:

Arundel Corporation	25⅝
Black & Decker	6½
C. & P. Tel. Balto. pf.	115½
Con. G. E. L. & P 5% pf.	97½
Con. G. E. L. & P 5½% pf.	103
Fidelity & Deposit Md.	31
Houston Oil pf. vtc. new	4⅜
Maryland Trust	10½
Maryland Casualty	3
Mt. Vern. Woodberry M. pf.	37½
U. S. Fidelity & Guar.	4

Drought Cuts Yield of Milk, Survey Shows

New York, Aug. 4 (Spl.).—"There is little indication of any increase in milk production during the balance of the year, as the most important dairy districts have suffered severely from the drought, pastures are short, and it will be necessary to purchase much ground feed," says the survey compiled by Dun & Bradstreet, Inc. "As dairymen have not raised large feed crops, and because of their financial status will not be in a position to buy much feed this fall, there probably will be widespread selling of live stock. Besides, the high prices of feedstuffs will restrict feeding and curtail the milk yield per cow.

"As the recent upward adjustment in price schedules has permitted a more satisfactory margin of profit, most dairymen are beginning to free themselves from indebtedness. Since May, creameries have added materially to their supplies, and also have replaced equipment, which has given a good volume of business to supply houses. Collections in proportion to sales are considered satisfactory.

"The reduction in failures during the first six months of this year was most pronounced in the manufacturing division. Although 10 creameries were listed among the bankruptcies for that period by Dun & Bradstreet, Inc., as compared with 21 for the entire twelve months of 1932, the liabilities involved were lower by more than 50 per cent than those which appeared in the record for the first six months of 1932. Among retailers and wholesalers of milk and dairy products, the rate of mortality is about the same as it was last year, when an all-time high level was established."

The complete insolvency record of the dairy industry since 1927, including the first six months of 1933, as compiled by Dun & Bradstreet, Inc., shows:

Manufacturers of Dairy Products.
(Creameries.)

Year.	Number.	Liabilities.
1927	18	$306,700
1928	13	184,300
1929	13	180,000
1930	8	114,800
1931	19	891,329
1932	21	753,727
1933*	10	158,732

Retailers and Wholesalers.
(Milk and Dairy Products.)

Year.	Number.	Liabilities.
1927	66	$761,194
1928	88	1,002,647
1929	44	517,100
1930	53	615,900
1931	130	1,739,700
1932	144	2,496,439
1933*	87	1,334,098

*January to June, inclusive.

U. S. Treasury Receipts.

(Associated Press.)

Position of the Treasury on August 2 was: Receipts for August 2, $69,923,364.28; expenditures, $77,797,948.19; balance, $812,699,636.36. Customs duties for the month, $1,945,392.66.

Total receipts for fiscal year (since July 1), $177,449,421.09; expenditures, $306,863,584.04 (including $89,973,004.63 of emergency expenditures); excess of expenditures, $129,414,162.95.

Bankers Hail U. S. Bond Sales As Public Backing Roosevelt

New York, Aug. 4 (AP).—The brilliant success of the Government's recent $500,000,000 issue of long-term bonds oversubscribed more than six times is seen by some bankers as overwhelming proof of the support of the masses in the country's recovery program.

Moreover, the very fact that the administration saw fit to make this offering now, maintain these financial interests, seems to demonstrate that no inflationary moves are contemplated unless unforeseen business developments demand.

Patterned after the Liberty loans of war days, the half billion issue was offered in the form of "baby bonds," that is, denominations of $50 and up.

With no signs of apprehension regarding the country's monetary policies, it would not be surprising to Government bond specialists if an early attempt were made to refund some of the outstanding Liberty loans.

Bankers who attach this significance to the current Treasury financing plans point out that the first Liberty loan of $1,933,212,000, due in 1947, became callable as of June 15, last year.

The fourth Liberty loan issue of $6,268,095,250, maturing in 1938, is redeemable at any time following six months' notice, which must be given at the time of the due interest payment, in this case the coming October 15. A healthy market for long-term obligations would indicate that this issue, now bearing 4¼ per cent interest, could be refunded on an advantageous basis.

Building Sets Peak On Pacific Coast

San Francisco, Aug. 4 (AP).—The Pacific Coast construction industry, after seven months of record-breaking awards of engineering contracts, finds its 1933 pace speeded up 182 per cent over the 1932 velocity.

This remarkable achievement is shown in the compilation of awards, which totaled $146,839,048 from January 1 to July 31. In the same months of 1932 the contracts totaled $52,140,119.

The figures covered only major construction projects, principally public works. They were assembled by A. Gilbert Darwin, editor of Western Construction News and Highway Builder.

Business Notes.

Chicago, Aug. 4 (AP).—A gain of 15.34 per cent for sales in July, 1933, as compared with the same month last year was reported by Montgomery Ward & Co. today. The figures were: 1933, $13,615,400; 1932, $11,804,281.

Los Angeles, Calif., Aug. 4 (AP).—The Torrance plants of Columbia Steel Corporation, subsidiary of U. S. Steel, will operate on a full 24-hour basis at full capacity for the first time since November, 1929, beginning Monday, it was announced today. Four hundred men will be given employment.

Chicago, Aug. 4 (AP).—Electric refrigerator shipments by Grigsby-Grunow Co. in July were seven times those of July, 1932, the company said today.

Chicago, Aug. 4 (AP).—The Curtis Candy Co. today announced it would add 1,500 names to its pay roll of 6,000.

Chicago, Aug. 4 (AP).—Passenger traffic on Transcontinental & Western Air, Inc., for 1933 through July 1 was 63 per cent above the corresponding period last year, company officials reported.

Steel Prices Unchanged.

New York, Aug. 4 (A.P.).—Steel prices unchanged.

Bankers Explain Odd Gold Cargo

New York, Aug. 4 (AP).—Wall street today thought it had solved the mystery of a recent small shipment of American gold to Europe, which under ordinary conditions would have been prevented by the gold embargo law.

In the opinion of bankers here the shipment—amounting to $347,000, which went to France on Wednesday—was for the purpose of compensating American Government officials in foreign service for the loss of income resulting from the fall of the dollar to around 75 per cent of its former value.

Export of the odd sum was revealed when Federal Reserve reports showed that it was not a part of the shipment of earmarked gold held here for the account of foreign central banks.

The State Department recently announced that it was working on a plan to pay officials abroad the equivalent, in purchasing power, of the old dollar. The simplest way to handle the problem, it was assumed, was to pay in gold, and the financial community thought that the recent shipment was in line with this decision.

U. S. Exports Advance to $119,808,917

Country's Imports Increase to $122,261,512; Cut in Half Year.

(Associated Press.)

Exports of the United States for June were reported yesterday by the Commerce Department to have totaled $119,808,917 as compared with $114,148,468 for the corresponding month last year.

At the same time this country imported goods valued at $122,261,512, against $110,280,198 in June, 1932.

Exports for the six months ended with June totaled $669,384,231 compared with $840,012,148 for the corresponding period last year, while imports were $592,192,877 against $746,785,602.

Exports by grand divisions and principal countries follow:

Region.	June, 1932.	June, 1933.
Europe	$52,305,670	$58,819,812
North. N. America	20,865,736	18,421,188
South. N. America	9,818,210	10,635,969
South America	7,807,945	8,580,498
Asia	17,851,599	17,802,741
Oceania	3,087,294	2,822,018
Africa	2,412,014	2,726,691
France	8,838,186	8,178,435
Germany	7,498,801	10,234,610
Italy	2,560,498	4,328,914
S. Russ. in Europe	346,702	242,144
United Kingdom	18,393,732	22,232,692
Canada	20,451,115	18,068,586
China	4,094,368	3,838,174
Japan	6,635,091	7,719,857
Philippine Islands	3,515,641	3,062,928
Australia	2,006,698	2,359,654
Imports were:		
Europe	$25,671,709	$41,173,644
North. N. America	18,282,972	15,715,908
South. N. America	14,430,476	10,931,481
South America	20,790,993	18,288,756
Asia	28,824,590	33,221,477
Oceania	625,414	687,560
Africa	1,654,044	2,242,686
France	3,184,597	3,111,422
Germany	4,968,303	6,800,300
Italy	2,391,488	3,719,648
S. Russ. in Europe	891,852	936,139
United Kingdom	5,178,447	11,170,682
Canada	17,485,403	15,262,955
China	2,243,592	2,766,649
Japan	8,541,695	11,466,606
Philippine Islands	8,060,844	10,081,964
Australia	424,573	295,917

Hester's Cotton Table.

New Orleans, Aug. 4 (A.P.).—Comparisons are to actual dates, not to close of corresponding weeks (in thousand bales):

In sight, for four days, 75; year ago, 63; two years ago, 41. For the month, 75; year ago, 63; two years ago, 41. For season, 75; year ago, 63; two years ago, 41.

Port receipts, for season, 45; year ago, 44; two years ago, 12.

Overland to mills and Canada, for season, 8; year ago, 2; two years ago, 6.

Southern mill takings, for season, 45; year ago, 35; two years ago, 45.

Interior stocks in excess of August 1, minus 23; year ago, minus 18; two years ago, minus 22.

Foreign exports, for week, 112; year ago, 81; two years ago, 29. For season, 112; two years ago, 29.

Northern and Canadian spinners' takings, for week, 19; year ago, 11; for season, 19; year ago, 11.

Statement of spinners' takings of American cotton throughout the world:

This week (4 days), 151; year ago, 168; two years ago, 147.

Total since August 1, 151; year ago, 168; two years ago, 147.

Statement of world's visible supply:

Total visible this week, 8,439; week ago, 8,563; year ago, 8,925; two years ago, 7,428.

Of this total, American this week, 6,678; week ago, 6,754; year ago, 7,065; two years ago, 5,349.

All other kinds, this week, 1,761; week ago, 1,809; year ago, 18,860; two years ago, 2,079.

Visible in United States this week, 4,443; year ago, 5,068.

Visible in other countries this week, 3,996; year ago 3,857.

RKO Corporation Foreclosure Filed

New York, Aug. 4 (AP).—Foreclosure proceedings were begun in Federal Court today against Radio-Keith-Orpheum Corporation by the Chemical Bank & Trust Co. as trustee under a 10-year 6 per cent gold debenture issue of $11,600,000.

The bank obtained permission from Federal Judge William Bondy to bring the suit, that step having been necessary because of the fact that RKO is in an equity receivership.

The bank charged the defendant violated the terms of the mortgage, which was dated December 23, 1931, by failing to pay the bank $1,148,500 due on extended notes which were given during the same year.

New Financing In Canada Cut To$24,554,920

New York, Aug. 4 (Spl.).—Total new financing in Canada for July amounted to $24,554,920, as compared with $93,381,535 in June and $35,244,160 in July, 1932, according to statistics compiled by the Dominion Securities Corporation.

The total sales for the first seven months of 1933 were $154,762,194, as compared with $197,398,701 a year ago. Except for the $60,000,000 issue of 4 per cent notes due October 1, 1934, which was sold in the United States in June, all of the issues were payable in lawful money of Canada only.

The following table classified the various loans for the first seven months of 1933 and 1932:

	1933.
Dominion of Canada	$60,000,000
Provincial	61,874,000
Municipal	24,703,194
Railways	1,000,000
Public Utilities	6,625,000
Industrial and miscellaneous	560,000
	$154,762,194

Provincial and municipal financing is considerably lower for this year than it was last year, due to the efforts of the provinces and municipalities to curtail capital expenditures.

When contrasted with the issue prices of provincial and municipal bonds in 1932, several of the recent sales illustrate clearly the great improvement in the Canadian bond market. During July, for example, the City of Toronto sold a 4½ per cent serial issue at prices ranging from a 4.25 to a 4.60 per cent basis. In March, 1932, a new issue of Toronto bonds yielded 5.70 per cent. A similar improvement has taken place in the provincial bond market as exemplified by the recent sale of Saskatchewan 5 per cent bonds on a 5.80 per cent basis, as contrasted with a previous sale of Saskatchewan bonds in March, 1932, on a 6.50 per cent basis.

Cotton Selling Trims Prices In Dull Dealing

December Closes at 10.49 as General Market Drops 15 to 18 Points.

New York, Aug. 4 (AP).—The cotton market was quiet today, with prices generally lower under liquidation and scattered selling, partly for Southern account.

An early decline was followed by partial recoveries, but after selling up from 10.46 to 10.58 for December, the price eased off to 10.45 in the later trading and closed at 10.48. The general market closed steady at net declines of 15 to 18 points.

Initial prices were 9 to 16 points lower under liquidation and scattered selling, which was influenced by rather higher private crop figures and Washington reports suggesting little probability of immediate adoption of more inflationary measures.

Active Months Lose.

The active months worked off gradually to net losses of some 17 to 18 points during the forenoon.

Liverpool was a buyer during the first hour, presumably on differences, and the market stiffened up during the middle of the day, recovering about half its early losses on a renewal of commission house buying and covering. No aggressive demand developed, however, and the market later sagged off again under comparatively small offerings, attributed to a renewal of liquidation, influenced by the action of the grain market. Prices reached the lowest levels of the day on most positions in the late trading and closed within 3 or 4 points of the lowest.

Exports reported today, 53,575, making 94,057 so far this season. Port receipts, 15,338. United States port stocks, 2,995,988.

Futures Price Range.

	Open.	High.	Low.	Last.
Oct.	10.40	10.40	10.22	10.26
Dec.	10.52	10.58	10.45	10.49
Jan.	10.60	10.60	10.55	10.57
March	10.75	10.75	10.66	10.69
May	10.91	10.93	10.84	10.88
July	11.05	11.05	11.05	11.05

Cottonseed Oil.

Bleachable cottonseed oil was dull and easy today, reflecting the lower lard, cotton and grain markets, with traders inclined to limit fresh commitments awaiting the Government cotton report next Tuesday. Sales were only 2 lots, with final prices 8 points net lower. Bleachable spot closed 5.60; September, 5.65; December, 5.82; January, 5.87; March, 5.96.

Cotton.

Ten thousand bales, including 5,000 American. Spot in fair demand; prices 3 points lower. Quotations in pence: American strict good middling, 7.00; good middling, 6.70; strict middling, 6.40; middling, 6.25; strict low middling, 6.10; low middling, 5.90; strict good ordinary, 5.70; good ordinary, 5.40. Futures closed quiet and steady. October, 5.99; December, 6.02; January, 6.03; March, 6.07; May, 6.10; July, 6.13.

Trade Uptrend Is Continued During Week

New York, Aug. 4 (AP).—Trade and business continued on the uptrend last week, with gains distributed in more directions, the Dun & Bradstreet Review said today. The improvement was emphatic despite minor fluctuations in isolated places, the agency added.

Regarding the balance of retail purchasing against production and wholesale operations, the agency said, "The fact that consumer buying thus far has trailed somewhat the hectic gains in wholesale commitments and industrial production has created no cause for concern, as spending habits acquired under the stark grimness of the last three years were not expected to be changed with one fell swoop.

"Retail inventories still are below normal and the rapid inroads being made into present holdings will provide ample room before fall shipments of merchandise will have been received.

"Some retailers are now 'in the black' for the first time in over two years, and with the benign influence of the blanket code to be felt immediately, the gap which ordinarily exists before the fall buying movement gets under way will have been obliterated.

"Of outstanding significance in current consumer buying is the spreading of interest to articles which have been persistently slow moving. High priced automobiles are selling at a better rate, and sales of some of the leaders in the low priced field are well above last year's figures. The sharp upturn in sales of typewriters, stationery, office supplies and office furniture is indicative of the stabilized level to which the broadening of commercial activity has advanced."

Hop Prices Easy.

New York, Aug. 4 (AP).—Hops easier, Pacific Coast, 1932, prime to choice, 57@58; medium to prime, 55@56; 1931, prime to choice, 49@50; medium to prime, 48@49.

Richmond Live Stock.

Richmond, Va., Aug. 4 (AP).—HOGS—Receipts moderate; market steady; top sales late yesterday and today at 5.00 for choice stock; closed 10 cents down at 4.90 top.

CATTLE—Receipts light and market steady; practical veal top 5.00; few best calves 5.50; canner cows, 1.00@2.00; medium and good, 2.25@3.00; choice butcher cows, top, 3.50; bologna bulls, 2.50@3.00, and choice butcher bulls, top, 3.50; heifers, bulk of receipts we sell 3.50@4.50; few choice to 5.00; steers from 3.50 on common grassers to 6.00 on strictly choice butcher steers.

SHEEP—Receipts light and market steady; ewes, 1.00@2.50; lambs, 4.00@7.00, as to quality.

Goods Markets.

New York, Aug. 4 (A.P.).—The Saturday closing movement in primary textile markets has become very general as a part of compliance with the NRA and some slight quickening in business today was reported. Small lots of cotton goods are being bought close to recent high quotations. Rayon yarns are being ordered for September and October delivery in moderate volume and can not be accepted fully due to lessened product. Silk goods are selling moderately. Wool goods merchants are figuring new costs based upon their code, just approved at Washington and little new business is being booked.

Complete Transactions Yesterday on New York Stock Exchange

Active stocks, 538,900. Previous day, 1,515,950. Week ago, 1,390,555. Year ago, 2,890,270. Two years ago, 740,170. January 1 to date, 467,465,324. Year ago, 211,027,642. Two years ago, 369,868,373.

Asked and Bid Columns Omitted

Owing to the abrupt closing of the New York Stock Exchange yesterday by fumes from a gas bomb, the asked and bid columns in the tables are omitted.

Quotations of prices were incomplete when traders were driven from the exchange shortly after noon, and afternoon figures have been used instead of the lists prepared for morning newspapers.

As previously announced, the New York Stock Exchange will be closed today, and the Saturday holiday will be continued each week until September 2.

Sales in hundreds.	High	Low	Last	Chg	Bid
A					
7 Adams Exp	9⅝	9	9	— ¼	
4 Adams-Millis (¼g)	16⅛	16	16⅛	+ ⅛	
2 Addressog	7⅜	7¾	7⅜		
1 Affiliat Prod (.60)	7⅞	7⅞	7⅞	— ⅛	
7 Air Reduc (3)	96⅞	95	95	— 3	
72 Alaska Jun (.60)	24⅜	23½	23¾	— 1	
16 Alleghany	5⅜	5⅛	5¼		
2 Alleg pf $30 ww	12½	12½	12½	— ¼	
7 Allis-Ch Mfg	17⅝	17¼	17½	— 1	
1 Amal Lea	6	6	6	— ¾	
12 Amerada (2)	32	32	32	— ⅛	
2 Am Ag Chem Del	27	26⅜	26⅜	— 1⅜	
2 Am Beet Sug	10⅝	10⅜	10⅜	— ⅝	
8 Am Can (4)	84½	83⅝	84½	+ 1	
3 Am Can pf (7)	131	131	131	+ 1	
3 Am Car & Fdy	26½	26	26⅛	— ½	
124 Am Coml Alco	47⅜	43½	47	+ ½	
8 Am & For Pow	11½	11⅛	11½	— ⅜	
2 Am & F P $7 pf	23½	23½	23½	— ⅜	
2 Am & F P 2 pf	15⅛	15⅛	15⅛	— ⅛	
1 Am-Hawaii SS (1)	14⅜	14⅜	14⅜	+ ⅛	
2 Am Hide & Lea	10	10	10	— ⅜	
2 Am Hi & L pf	37⅝	37½	37⅝	— 1⅜	
1 Am Home Prod (3)	34⅞	34⅞	34⅞	+ ⅛	
6 Am Ice	12	11¾	12	+ ⅛	
4 Am Internat	9¼	8⅞	9	— ½	
2 Am-La Fra & F	1⅜		1⅜		
14 Am Metal	17⅝	17	17	— 1⅛	
15 Am Pow & Lt	12¾	12¼	12¼	— ½	
2 Am P & L $6 pf (1½)	32¼	32	32	— 1	
35 Am Rad Std San	15¼	14½	14½	— 1	
23 Am Roll Mill	20⅜	20	20⅜	— ¾	
5 Am Ship & Com	2¼	2⅛	2⅛		
19 Am Smelt & R	[illegible]	32¾	33	— ½	
4 Am Steel Fdrs	18⅛	18	18⅛	— ⅜	
10 Am Sugar Ref (2)	57½	57½	57½	— ½	
2 Am Sugar pf (7)	110⅛	110	110⅛	+ ⅛	
9 Am Tel & Tel (9)	123½	123⅛	123⅛	— ⅞	
6 Am Tob (5)	84¾	82½	82½	— 2¼	
23 Am Tob B (5)	87½	85	85	— 1⅝	
1 Am Wat Wks (1)	28¾	28¾	28¾	— ⅜	
4 Am Wat Wks ctf (1)	23½	23	23	— 1	
2 Am Woolen	12¼	11¾	11¾	— ⅛	
17 Am Wool pf	47	46	46⅛	— ⅞	
1 Am Wtg P ctf	2¾	2¾	2¾	— ¼	
2 Am Zinc Ld & S	8⅛	8⅛	8⅛	— ⅜	
27 Anaconda	16⅜	16⅛	16¼	— ¾	
2 Anacon W & C	12	12	12	+ ⅛	
17 Anchor Cap (.60)	25¼	24	24	— 1¾	
1 Armour Del pf (7)	83¼	83¼	83¼	— ¾	
25 Arm Ill A	5½	5¼	5⅜	— ⅛	
5 Arm Ill B	3⅜	3¼	3¼	— ¼	
9 Arm Ill pf	65½	64¾	64¾	— 2	
4 Arnold Const	4½	4⅜	4⅜	+ ¼	
1 Assd App Ind	2¾	2¾	2¾	— ⅛	
6 Atch T & S F	58¾	57¾	58	— ⅝	
15 Atl Refin (1)	24⅝	24	24	— 1	
1 Atlas Pow	27¼	27¼	27¼	— ½	
2 Atlas Tack	10	10	10		
23 Auburn Auto (2)	54	52	53½	— 1¼	
20 Aviation Corp	10¼	10	10¼	— ¼	
B					
29 Baldwin Loc	11⅝	11⅛	11¼	— ¾	
1 Bald Loc pf	39	39	39		
26 Balt & Ohio	28	27	27	— 1¼	
15 Barnsdall	8⅛	7¾	7¾	— ½	
1 Bayuk Cigar	31	31	31	— ¼	
8 Beatrice Creamery	17½	17½	17½	— ⅜	
1 Belding-Hem	8½	8½	8½	— ⅛	
24 Bendix Aviation	15⅝	15	15	— ⅞	
1 Best & Co	24	24	24	— 1½	
109 Bethlehem Steel	39⅛	38⅛	38¾	— 1	
7 Bethlehem Steel pf	67⅜	65⅜	65⅜	— 2⅝	
4 Blaw-Knox	14¼	14	14	— 1	
11 Borden (1.60)	31⅝	31	31¼	— ⅞	
4 Borg-Warner	15¼	15⅛	15⅛	— ⅜	
5 Briggs Mfg	10¼	9⅛	9⅞	— ⅝	
2 Bklyn-Man T	31⅞	31⅛	31⅞	— ⅞	
2 Brunswick-Balke	11⅞	11⅛	11⅞	— ⅞	
2 Bucyrus-Erie	10⅛	9⅞	9⅞	— ⅛	
1 Bucyrus-Erie cvt pf	13	13	13	— ⅜	
6 Budd Mfg	6¾	6½	6¾		
8 Burr Ad Mach (.40)	15⅜	15¼	15¼	— ¼	
18 Butterick	3½	3⅛	3⅛	— ¾	
12 Byers Co	30	29½	29¾	— 1⅜	
C					
1 Callahan Zinc-Lead	1½	1½	1½		
2 Calumet & Hecla	6¼	6¼	6¼	— ⅛	
1 Campbell Wyant	10⅞	10⅞	10⅞	+ ⅜	
15 Canada D G Ale (1)	29⅝	29	29	— 1	
31 Canadian Pac	16¼	15¾	16	— ¼	
2 Cannon Mills (1)	29	29	29		
21 Case (J I)	65¾	64½	65	— 2	
5 Caterpil Tract	20½	20¼	20¼	— ½	
59 Celanese	36⅛	35⅛	36	— 1¼	
1 Celotex	3⅞	3⅞	3⅞	+ ⅛	
2 Cent Aguirre (1½)	31½	31½	31½	— ½	
37 Cerro de Pas	32⅜	30⅜	31	— ⅞	
8 Certain-teed	5¾	5	5	— ¼	
1 Checker Cab	9½	9½	9½		
19 Ches & Ohio (2½)	43⅛	42⅜	42⅜	— ¼	
11 Chi & N W	11	10½	10½	— ¾	
1 Chi & N W pf	20	20	20	— 1	
2 Chi Gt West	5⅛	5⅛	5⅛		
2 Chi M St P & P	9	9	9		
25 Chi M St P & P pf	13⅝	13½	13½	— ⅜	
2 Chi Pneu T	10⅛	10⅛	10⅛	— ½	
2 Chi Pneu T pf	19½	19½	19½		
1 Chi Rk Is & P	6⅝	6⅝	6⅝	+ ⅛	
4 Chick Cot Oil (½g)	24	23½	23½	— ¾	
1 Childs Co	7	7	7		
108 Chrysler (½g)	33¼	32⅝	33	— ⅜	
4 City Ice & F (2)	20⅛	20	20	— ⅛	
3 City Strs	1⅞	1⅞	1⅞	— ⅛	
3 Colgate-Palm	16⅜	16⅛	16⅜	— ⅛	
4 Colgate-Palm pf (6)	85¼	85¼	85¼		
5 Coll & Aik	13½	13½	13½	— ½	
13 Col Fuel & Ir	5¼	4⅞	5	— ½	
27 Colum G & El (.80f)	19⅛	19	19¼	— ¼	
1 Coml Credit	12	12	12	— ⅛	
23 Coml Invest Tr (2)	34½	33¼	34½	+ 1¼	
329 Coml Solv (.60)	32⅜	31⅛	31⅛	— 1⅛	
26 Com'with & Sou	3⅜	3⅛	3½	— ⅛	
1 Com'with & Sou pf (6)	46⅛	46⅛	46⅛	+ ⅛	
2 Conde Nast	7⅛	7⅛	7⅛	— ⅛	
3 Congoleum-Na	20⅜	20⅛	20⅛	— 1	
1 Con Film	3¾	3¾	3¾	+ ¼	
1 Con Film pf	9⅞	9⅞	9⅞	+ ⅛	
48 Con Gas (1.85g)	51⅛	50⅛	51⅛	— 2	
3 Con Laundries	3⅜	3⅜	3⅜		
36 Con Oil	10⅛	10⅛	10⅛	— ½	
1 Pitt Scr & B	8	8	8		

Sales in hundreds.	High	Low	Last	Chg	Bid
4 Plymouth Oil	11¼	10¾	10¾	— ¾	
1 Poor & Co B	10¼	10¼	10¼	+ ⅛	
7 Con Text	2	1⅞	1⅞	— ⅛	
2 Container A	6½	6½	6½	— ¼	
2 Cont Bak A	11⅞	11¾	11¾	— ⅜	
4 Cont Bak B	2¼	2⅛	2⅛		
2 Cont Bak pf (4)	60	60	60		
1 Cont Can (2)	60	60	60	— ¾	
3 Cont Diam Fib	11¾	11¾	11¾	— ¼	
3 Cont Ins (1.20)	28½	28¼	28¼	— ¼	
12 Cont Mot	2½	2⅛	2⅛		
21 Cont Oil Del	13¾	13½	13½	— ⅜	
14 Corn Prod (3)	81	79	80	— ½	
2 Coty	5½	5½	5½	+ ⅜	
1 Crosley Rad	9⅜	9⅜	9⅜	+ ½	
3 Crown Cork	46	46	46	— 1¾	
4 Crown Zeller	5¼	5⅛	5⅛	— ⅜	
2 Crucible Stl	28½	28¼	28¼	— 1¼	
1 Cudahy Pack (2½)	46	46	46	+ ¼	
1 Curtis Pub	21½	21½	21½	— 1⅜	
1 Curtis Pub pf	51	51	51	— 1	
33 Curtiss-Wright	3½	3¼	3⅜	— ⅛	
16 Curtiss-Wr A	6⅝	6¼	6⅝	+ ⅜	
2 Cutler Ham	15	15	15	— 1	
D					
18 Deere & Co	30	29	29	— 1½	
27 Del Lack & W	31	30	30⅛	— 1⅜	
1 Detroit Ed (4)	83	83	83	+ ½	
1 Devoe & Ray A	32	32	32	— ¼	
1 Diamond Mat (1)	22⅞	22⅞	22⅞		
31 Dome Mines (1.55b)	30⅛	30	30	— ⅜	
1 Dominion Strs (1.20)	20	20	20	— ¼	
11 Douglas Airc (¾)	14	13⅝	13⅝	— ½	
21 Drug Inc (3)	46	45	45½	— 1⅜	
2 Dul S S & A pf	1¾	1½	1½	— ¾	
28 Du Pont de N (2)	69¼	68	69¼	— ¼	
E					
2 Eastern Roll	7	7	7	— ¼	
3 Eastman Kod (3)	75	74½	74½	— 1¾	
4 Eaton Mfg	13⅛	12½	12½	— ½	
5 Eitingon Sch	3⅜	3⅛	3⅛	— ¼	
2 El & Mus	2⅞	2⅞	2⅞		
7 El Auto-L	17½	17⅛	17½	— ½	
30 El Boat	6½	6⅛	6⅛		
14 El Pow & Lt	9⅝	9	9	— ⅜	
2 El P & L $6 pf	18	18	18	+ ⅞	
1 Endicott-John (3)	55½	55½	55½	— 1½	
3 Eng Pub Svc	8	7⅞	8		
1 Eng P S $5 pf (5)	28½	28½	28½	— 1⅜	
1 Eng P S $5½ pf ww (5½)	33	33	33	— 1	
4 Erie R R	22	22	22	— ¾	
4 Eureka Vac Cl	9⅞	9⅝	9⅞	— ⅛	
1 Evans Prod	4⅝	4⅝	4⅝		
F					
1 Fairbanks Mor	6½	6½	6½	— ⅛	
3 Fed Screw	2⅞	2¾	2¾	— ⅛	
1 Fed Wat Svc A	3½	3½	3½	— ¼	
12 Firestone T & R (.40)	23½	22¾	23	— 1¼	
1 First Nat Strs (2½)	59¾	59¾	59¾	— 1¼	
5 Foster Wheel	16¼	15½	15½	— ⅛	
2 Foundation	16	15⅞	16	— ¼	
2 Fox Film new	18	18	18		
50 Fox Film A rts	¾	½	⅝		
4 Freeport Tex (2)	38	37¼	38	— ⅞	
G					
1 Gabriel A	3⅜	3⅜	3⅜	— ⅛	
5 Gen Am Inv	9	9	9		
7 Gen Am Trans (1)	34¼	34	34	— 1½	
4 Gen Asphalt	18¾	18⅜	18⅜	— ⅝	
8 Gen Bak (1)	15	14⅝	14¾	— ¼	
5 Gen Cable	6½	6¼	6¼	— ½	
61 Gen Elec (.40)	22⅞	22⅛	22⅜	— ¾	
7 Gen Elec spl (.60)	12⅛	12	12⅛	+ ⅛	
11 Gen Foods (1.80)	35	34⅝	35	— ¼	
1 Gen G & El A	1⅝	1⅝	1⅝		
5 Gen Mills (3)	60⅛	60	60⅛	— ⅛	
111 Gen Mot (1)	29⅛	28⅜	29	— ⅜	
2 Gen Mot pf (5)	93⅜	92½	93⅜	+ 1⅛	
9 Gen Out Adv	7	7	7		
3 Gen Pub Svc	4¾	4⅝	4⅝	— ¼	
7 Gen Real & Ut	2¾	2½	2½	— ¼	
1 Gen Refract	12½	12½	12½		
6 Gillette (1)	13⅝	13½	13½	— ⅛	
1 Gillette pf (5)	52½	52½	52½		
1 Gimbel Bros	4⅝	4⅝	4⅝	— ⅛	
2 Glidden Co	14¾	14½	14½	— ⅛	
5 Gobel	10⅛	9⅞	9⅞	— ⅛	
14 Gold Dust (1.20)	21¼	20¾	21¼	— ⅛	
32 Goodrich	15	14¾	14⅝	— 1	
2 Goodrich pf	41½	41	41	— 1	
16 Goodyear T & R	35⅞	35	35¾	— 1	
3 Goth Silk H	10¾	10½	10½		
2 Graham-Paige	3⅜	3⅜	3⅜	— ⅜	
3 Granby Con M	11¾	11	11	— 1	
1 Gt No Ir Ore ctf	12½	12½	12½	— 1	
1 Gt No Ry pf	25¼	25¼	25¼	— ½	
15 Gt West Sug	30⅝	30⅛	30½	— 1⅛	
5 Grigsby-Grun	2¾	2¾	2¾		
1 Guantan Sug	2¾	2¾	2¾	— ⅛	
H					
4 Hahn Dept Strs	6	6	6	— ⅜	
1 Hall Print	6	6	6	— ¼	
1 Hayes Body	2⅝	2⅝	2⅝	+ ⅛	
1 Helme (G W) (7b)	101	101	101	+ ½	
4 Hazel Atlas Gl (4b)	76½	75	76½	— ½	

Sales in hundreds	High	Low	Last	Chg	Bid
1 Hollander	7	7	7		
4 Homestake M (10b)	225	220	220½	—21½	
2 Houd-Her B	4¾	4¾	4¾		
1 Household F pf (4.20)	48	48	48	— ⅛	
1 Houston Oil new	4¾	4¾	4¾		
6 Hudson Mot	10¾	10½	10⅝	— ½	
13 Hupp Mot	5⅜	5¼	5¼	— ¼	
I					
9 Illinois Cent	39½	37¾	38¼	— 2¼	
2 Indust Ray (3)	63	63	63	— 2¼	
7 Inger Rand (1½)	60½	58	58	— 4½	
1 Inland Stl	32⅜	32⅜	32⅜	+ ⅜	
2 Int Agricul	3⅜	3⅜	3⅜		
1 Int Cement	31½	31½	31½	— ½	
15 Int Harvest (.60)	34⅛	33¼	33½	— ¾	
1 Int Hydro-El A	9⅞	9⅞	9⅞	— ⅛	
111 Int Nick Can	18½	18	18¼	— ⅜	
1 Int Pap & P A	5½	5½	5½	+ ⅛	
1 Int Pap & P B	3	3	3	— ½	
1 Int Pap & P C	2⅜	2⅜	2⅜		
4 Int Pap & P pf	14½	13½	13½	— 1	
5 Int Shoe (2)	46	45½	45½	— ⅜	
3 Int Silver	36	36	36	— 2	
35 Int Tel & Tel	14¾	14⅜	14½	— ¼	
J					
12 Johns-Manville	44¼	43	44	— 2	
K					
1 Kaufmann Dept (.20g)	8¼	8¼	8¼	— ⅞	
10 Kelly-Spring	4⅛	4	4	— ⅜	
5 Kelly-Spring pf	23	23	23		
31 Kelvinator	10⅛	9⅞	10	— ⅛	
23 Kennecott	19⅝	19	19⅛	— ½	
2 Kinney (G R)	4¼	4	4¼	— ⅛	
19 Kresge (S S)	12⅜	12	12	— 1	
5 Kroger Groc (1)	26	25⅝	25⅝	— 1	
L					
1 Lehigh Val Coal	4½	4½	4½		
3 Lehigh Val R R	19¼	19	19	— ½	
2 Lehman Corp (2.40)	68	68	68		
28 Libbey-O-Ford Gl	26½	25⅝	26	— 1	
3 Ligg & Myers B (5b)	91¾	91	91¾	— ¼	
1 Lima Loco	20⅝	20⅝	20⅝	— ⅜	
5 Liquid Carb	33¼	31⅝	32¼		
46 Loew's (1)	27⅜	25¼	26½	— ½	
5 Loft	3	3	3		
1 Long-Bell A	3	3	3	— ⅜	
3 Lorillard (P) (1.20)	21½	21⅜	21½	+ ⅛	
1 Lorillard pf (7)	104½	104½	104½		
1 Louisiana Oil	2½	2½	2½		
3 Louisv G & E A (1¾)	20	20	20	— 1	
1 Ludlum Steel	14	14	14		
M					
3 Macy (R H) (2)	51¼	51	51¼		
1 Magma Cop	14⅞	14⅞	14⅞	— ⅛	
7 Marine Midl (.40)	9	9	9	— ⅛	
5 Marsh Field	13⅝	13⅝	13⅝		
2 Math Alkali (1½)	32½	31½	31½	— 1⅛	
1 May Dept Strs (1)	25	25	25	— 1	
1 Maytag	6⅛	6⅛	6⅛		
8 McIntyre Porc (1⅝b)	32⅝	32⅜	32½	— ½	
11 McKess & Rob	8⅛	7⅞	8	— ½	
1 McKess & Rob pf	18¼	18¼	18¼	— ¼	
10 McLellan Strs	1⅛	1⅛	1⅛	— ⅛	
1 Metro-Gold pf (1.89)	18¾	18¾	18¾	+ ¼	
1 Miami Cop	6⅛	6⅛	6⅛	— ⅜	
2 Mid-Cont Pet	11¼	11¼	11¼	— ¼	
4 Midland Stl	13½	13	13½	— ½	
7 Minn-Mol Imp	3⅝	3½	3½	— ¼	
1 Minn St P & S S M pf	6⅝	6⅝	6⅝	— 1⅛	
4 Mo-Kan-T	11⅞	11⅛	11⅛	— ⅝	
1 Mo-K-T pf	26	26	26	— 1½	
3 Mo Pac	6½	6¼	6¼	— ¾	
3 Mo Pac pf	8½	8½	8½	— ¼	
2 Mohawk Cpt	15⅜	15	15	— ¼	
1 Monsanto Chem (1¼)	67¾	67¾	67¾	+ ½	
48 Montgom Ward	21⅜	20¾	20¾	— ½	
9 Mother Lode	1⅛	1	1	— ⅛	
3 Moto Met Gau	3⅞	3⅝	3⅝	— ¼	
1 Motor Prod	21½	21½	21½		
1 Motor Wheel	9¼	9¼	9¼	+ ⅛	
1 Munsingwear	13	13	13	+ 1¼	
5 Murray Corp	8	7¾	7¾	— ⅛	
N					
6 Nash Mot (1)	19⅝	19	19⅛	— ¾	
2 Nat Biscuit (2.80)	54½	54	54	— ⅝	
8 Nat Cash R A	17¼	17	17	— ¼	
11 Nat Dairy Pr (1.20)	20¼	19½	20	— ¼	
128 Nat Distill	86	83¼	86	— ½	
3 Nat Pow & Lt (1)	15	14¾	14¾	— ⅝	
10 Natl Stl (1)	40	39½	39½	— 1	
3 Nat Supply	14⅝	14⅝	14⅝	— ¾	
1 Nat Surety	4½	4½	4½		
4 Nat Tea (.60)	23½	23⅛	23½	— ¼	
3 Newport Indust	8½	8½	8½	— ¼	
61 N Y Central	42	41	42	— ⅝	
3 N Y Chi & St L	25⅛	25⅜	25⅜	— ⅝	
2 N Y Chi & St L pf	28	28	28	— 1	
4 N Y Investors	1⅜	1¼	1¼		
3 N Y N H & H	25⅛	25⅛	25⅛	+ ⅛	
46 N Y Shipbldg (.40)	20⅝	19⅝	20⅛	— ⅜	
4 Noranda Mines (½g)	31½	31¼	31¼	— ⅞	
6 No Am Aviat	6	5⅞	5⅞	— ⅛	
35 North Am (8% f)	25⅜	24¼	24⅝	— 1⅛	
2 Northern Pac	24	24	24	— ¾	
O					
12 Ohio Oil	11⅞	11⅝	11¾	— ½	
17 Oliver Farm	5⅛	4⅞	5	— ⅜	
1 Oliver F pr pf	19	19	19	— 2	
3 Otis Elev (.60)	17½	17	17½	+ ½	
5 Otis Stl	5¾	5½	5⅝	— ¾	
6 Owens-Ill Gl (2¼b)	78¼	77⅝	78¼	— ½	
P					
4 Pac G & El (2)	26⅝	26⅜	26⅜	— ⅜	
17 Packard Mot	5	4⅞	4⅞	— ⅛	
9 Param Publix ctf	2	2	2		
P					
2 Pathe Exch	1¾	1¾	1¾	— ½	
40 Pathe Exch A	7⅞	7⅜	7⅜	— ⅝	
9 Patino Min	17	16⅛	16⅜	— ¼	
1 Peerless Mot	4⅞	4⅞	4⅞	— ⅜	
2 Penn-Dix Cem	7	6⅞	7	— ⅛	
21 Penn R R (½g)	35	34½	34⅝	— ⅜	
1 Peoria & East	5	5	5	— 1	
1 Pet Milk	11¼	11¼	11¼	+ ¾	
2 Petro Corp	10	10	10	— ¼	
60 Phelps Dodge	15	14¾	15	+ ⅛	
7 Phila R C & I	6⅜	6⅛	6¼	— ¼	
1 Philip Morris (1)	12½	12½	12½		
9 Phillips Pet	13¼	13	13	— ⅛	
1 Pierce Oil	1¼	1¼	1¼	+ ⅛	
1 Pierce Pet	1¾	1¾	1¾		
4 Pills Flour (1)	24	23¾	24		

Sales in hundreds.	High	Low	Last	Chg.	Bid
1 Pitt Coal	15½	15½	15½	+ ¼	
8 Postal T & C pf	22	22	22	— 1⅜	
1 Procter & Gam (1½)	39	39	39		
6 Prod & Ref	1⅛	1	1	— ⅛	
11 Pub Svc N J (2.80)	46¾	46	46	— ¾	
2 Pullman (3)	47¼	47	47		
7 Pure Oil	8¼	8	8⅛		
5 Purity Bak (1)	18⅜	18	18	— ⅝	
R					
65 Radio	8¼	7⅞	7⅞	— ⅜	
7 Radio pf B	16½	16⅛	16½	— 2	
1 Radio pf	30	30	30	— 6	
11 Radio-Keith-O	3½	3⅛	3½	— ⅜	
4 Rem Rand	8½	8⅛	8⅛	— ⅜	
8 Reo Mot	4	3¾	3¾	— ¼	
19 Repub Stl	17⅛	16½	16½	— ½	
1 Rep Stl cv pf	38	38	38	— 1	
31 Rey Tob B (3)	48	47	47	— 1⅜	
4 Rossia Ins	7½	7¼	7¼	— ¼	
S					
2 Safeway Strs (3)	51	50⅜	50⅜	— ⅞	
6 St Joe Lead	23	22¾	22¾	— ⅛	
1 St L-San F	5⅜	5⅜	5⅜		
1 Savage Arms	10	10	10	+ ⅛	
2 Schulte Ret	7	7	7	— ¼	
10 Seaboard Air	2	1¾	1¾		
2 Seab Air pf	2¾	2¾	2¾		
1 Seaboard Oil (.60)	22¾	22¾	22¾	— ½	
13 Sears Roeb	36⅛	35	35¾	— ¾	
5 Seneca Cop	1⅞	1⅞	1⅞		
7 Servel	5¼	5⅛	5¼	— ⅛	
1 Sharon Stl H	7⅝	7⅝	7⅝		
7 Shattuck (F G) (.24)	9	8⅞	8⅞	— ⅛	
5 Shell Union	7¾	7⅝	7¾	— ¼	
1 Shell Un pf	50½	50½	50½	+ 1½	
10 Simmons	23¾	22½	23	— ¾	
2 Snider Pack	5½	5⅜	5½		
17 Socony-Vacuum	11⅜	11⅛	11⅛	— ⅜	
5 So P R Sug (1.60)	37¾	37¾	37¾	+ ¼	
2 So Cal Ed (2)	22½	22½	22½	— ½	
17 Sou Pac	26	25⅛	25⅛	— ⅛	
19 Sou Ry	25⅛	24½	25		
1 Sou Ry pf	34½	34½	34½		
3 Sparks-With	4½	4½	4½		
18 Sperry Corp	6	5¾	5⅞	— ⅛	
139 Std Brands (1)	26½	25⅝	26¼	— ⅜	
3 Std Com Tob	6½	6¼	6¼	— ¼	
18 Std G & El	14½	13¾	14	— ⅝	
1 Std G & E pf	16¼	16¼	16¼	— ¼	
7 Std Oil Cal (1)	34¾	34¼	34¼	— ¾	
4 Std Oil N J (1)	35	35	35	— ⅜	
1 Sterl S cv pf	32¼	32¼	32¼	+ ⅛	
3 Stewart-Warn	8½	8⅜	8⅜		
8 Stone & Web	12⅛	11⅜	12	— 1	
4 Studebaker	5½	5½	5½	— ⅜	
3 Superior Oil	2⅜	2⅜	2⅜		
3 Superior Stl	13½	13¼	13¼	— ¾	
2 Sweets Co	9⅞	9½	9⅞		
T					
7 Texas Corp (1)	22	21¾	21⅝	— 1	
10 Tex Gulf Sul (1)	26¾	26⅛	26¾	— ⅜	
3 Tex Pac C & O	4½	4¼	4½		
18 Tex Pac L Tr	7⅞	7⅝	7⅝	— ½	
5 Thermoid	7½	7	7	— ¾	
1 Third Nat Inv (.85g)	18	18	18		
8 Thompson-Star	6	5¾	5¾	— ¼	
6 Tide Wat As	8	7¾	7¾	— ½	
6 Tide Wat As pf	44½	44	44	— 1	
6 Timk-Det Ax	5⅝	5½	5½	— ⅜	
35 Timk Roll B (.60)	25⅝	24¾	25	— 1¼	
8 Transamerica	7⅛	7	7	— ⅛	
5 Tri-Cont Corp	6¼	6¼	6¼	+ ⅛	
4 Truscon Steel	7⅝	7⅝	7⅝	— ⅛	
2 Twin City R T	2⅞	2⅞	2⅞	— ⅛	
U					
1 Ulen & Co	3⅛	3⅛	3⅛	— ⅛	
2 Underwood-Ell (½)	28	28	28		
3 Union Bag & P	41	41	41	— ½	
10 Union Carbide (1)	41⅛	40½	40¾	— 1⅛	
7 Union Oil Calif (1)	18⅝	18⅜	18⅜	— ⅛	
2 Union Pac (6)	115¼	115¼	115¼	— ⅞	
4 Union Tank Car (1.20)	17¾	17¾	17¾	— ⅛	
130 United Aircraft	31½	30⅞	31	— ⅞	
1 United Bis (1.60)	21⅜	21⅜	21⅜	— ⅞	
60 United Corp (.40)	9¾	9⅝	9½	— ⅛	
2 United Corp pf (3)	35	35	35	— ⅛	
2 United El Coal	6¼	6	6¼	+ ½	
9 United Fruit (2)	56½	55	55	— 2¼	
57 United Gas Im (1.20)	20	19⅞	20		
1 United Gas Im pf (5)	97¼	97¼	97¼	— ¼	
3 U S & For Sec	11½	11½	11½		
20 U S Freight	26½	24½	24½	— 2¾	
3 U S Gypsum (1)	46	45	45	— 1¼	
55 U S Indus Alco	62¼	60	62	— 1¾	
4 U S Pipe (½)	15⅛	15⅛	15⅛	— ⅛	
15 U S Real & Im	9⅞	9	9⅞	+ ⅜	
64 U S Rubber	18	17⅛	17½	— ⅛	
19 U S Smelt & R (1)	76	74½	74½	— 2¼	
70 U S Steel	52	51⅛	51½	— 1	
2 U S Steel pf (1½g)	96	96	96		
1 U S Tobacco (4.40)	87½	87½	87½	+ 1½	
2 United Strs A	4⅛	4⅛	4⅛	— ⅛	
3 Util P & L A	5	5	5		
V					
10 Vanadium	23¼	23	23¼	— 1	
1 Va-C Chem 7% pf	59⅛	59⅛	59⅛		
W					
1 Wabash Ry	4	4	4	+ ⅜	
4 Wabash pf A	5⅜	5¼	5⅜	+ ⅛	
1 Waldorf Sys	7½	7½	7½		
1 Ward Bak A	15¾	15¾	15¾	+ 4	
1 Ward Bak B	37	37	37		
220 Warner Pict	7⅜	6¾	6⅞	— ⅜	
14 Warren Bros	16⅝	16	16	— ⅛	
8 Warren Fdy & P	18⅝	18⅝	18⅝		
1 Wesson Oil & S (½)	27⅜	27⅜	27⅜	— ¼	
3 Wes Oil & S pf (4)	59	59	59	+ ½	
2 West Dairy B	2⅛	2⅛	2½	— ⅛	
1 West Mary	11⅞	11⅞	11⅞	— ⅛	
1 West Pac	5⅜	5⅜	5⅜	+ ⅛	
3 West Pac pf	9⅜	9	9	— ⅜	
40 West Un Tel	60	59	59⅞	— 1⅛	
1 Westingh Air (1)	26½	26½	26½		
25 Westingh El & M	41	40⅛	40¼	— ¾	
1 Wheel Stl pf	50	50	50	— ½	
2 Wilson & Co	7⅛	7	7	— ⅛	
1 Wilson pf	54	54	54	— ½	
27 Woolworth (2.40)	42½	41½	41½	— 2⅛	
2 Wrigley Jr (3)	48⅝	48⅝	48⅝	— ⅛	
Y					
4 Yell Trk & C	5⅛	5	5	— ⅛	
1 Youngst Sh & T	25	25	25	— ¾	
Z					
1 Zonite Prod	5⅝	5⅝	5⅝	— ½	

XD—Ex-dividend. EX—First sale since ex-dividend date or dates. XR—Ex-rights. (a) Plus extras. (b) Including extras. (d) Payable in scrip. (e) Paid last year. (f) Payable in stock. (g) Paid so far this year. (h) Cash or stock. (k) Accumulated dividend paid this year (m) Also extra cash or stock dividend paid since January 1.

New Deal Used In Refinancing Chicago Bank

Fairness to Security Owners Is Key of Plan; All Expenses Paid.

Chicago, Aug. 4 (Spl.).—A few days ago the financial centers throughout the country skipped two or three heartbeats when the unique plan formulated by Gertler, Devlet & Co. for reorganizing the Chicago Joint Stock Land Bank was announced.

This plan of reorganization not only personifies the "New Deal" but a fair deal to all security holders. It is an unusual case of "the doctor taking his own medicine," for, we are told on the best of authority, they and their associates are important holders of the Chicago bank's securities; accordingly, the best interests of the security holders are doubling their interests.

Objectives of Reorganization.

First. Assure to each bondholder who participates in the reorganization his full proportionate share in the liquidating value of the assets of the bank.

Second. Allow a fair cash payment for the interests of those bondholders who choose to withdraw from the situation entirely.

Third. Prevent, as far as possible, suits and prospective suits between bondholders, stockholders and others which would promise months of expensive delay and litigation.

Fourth. Provide for maximum realization on the assets of the bank through conservation and orderly liquidation instead of forced liquidation.

M. J. Devlet, in an interview, stated that, "Interests of security holders should come first. We have supplied holders with exceptionally complete information in connection with our announcement of this plan of reorganization. Our aim will be to provide for maximum realization of the assets of this bank through conservation of orderly liquidation instead of forced liquidation."

Assets in Reorganization.

"It appears that the present management has pursued a policy of sacrificing assets for speedy liquidation, a policy perhaps justified in the past, but in our opinion no longer justified in view of the reversed trend of conditions affecting these assets. We do not anticipate any radical change in the personnel of the management, but after the reorganization the management will be free to adopt more liberal policies. We are confident that the earning assets of the bank will produce sufficient revenue to pay interest on the new bonds without recourse to funds derived from sale of assets after the first twelve months of operation, and that the new corporation, under conditions comparable with the present, will be able to pay off the new bonds in full on or before maturity and leave a substantial equity for the stockholders."

Without exception the most unusual feature of this proposed reorganization is that the firm of Gertler, Devlet & Co. agrees to personally defray all expenses incidental to this readjustment; assuming the depositary fees, legal expenses, advertising and printing costs, &c. Their compensation, if any, to come after bondholders' and stockholders' interests have been fully cared for. Gertler, Devlet & Co. state they will have no options or contracts on any of the stock of the new corporation—there will be no cash or stock bonuses of any kind or description. Their entire compensation being in strict accordance with specifications set forth in reorganization plan.

Walgreen Stores To Join Code Plan

New York, Aug. 4 (Spl.).—C. R. Walgreen, president of the Walgreen Co., operating a chain of drug stores, announced today that the Walgreen stores intended to cooperate heartily with President Roosevelt's plan for shortening working hours and increasing employment. Mr. Walgreen sent the following letter to all employes:

"Until earning power, which means spending power, is firmly reestablished, we can not feel that the depression is definitely and entirely behind us.

"In my opinion, President Roosevelt's plan of shortening hours, thereby employing more people, has merit, and it is our intention to heartily cooperate with this movement.

"The retail drug business, on account of being semiprofessional, differs from all other retail businesses, and a separate code, adaptable to it, is being prepared.

"Some 30-odd years ago I spent two years clerking in a drug store. My average working time was 79 hours per week. This may not have hurt me, but having had that experience, few can appreciate more than I the desirability of reasonable working hours.

"As soon as the new code is worked out and accepted by the President, steps will be taken for its application."

Baltimore Markets.

Baltimore, Aug. 4 (A.P.).—APPLES—Williams Reds, U. S. 1s, 2½-inch minimum, 75@1.00; 2¼-inch minimum, 60@75; unclassified, 40@60.

SWEET POTATOES—New, Florida, bushel baskets, yellows, U. S. 1s, 1.50@1.75; North Carolina, bushel, yellows, U. S. No. 1s, 1.40@1.50.

Others unchanged.

CATTLE—Receipts, 125; market, steady. Bulls, good to choice, 3.50@3.75; medium to good, 3.50@3.75; fair to medium, 3.00@3.25; plain to fair, 2.75@3.00; common to plain, 2.50@2.75. Steers—Good to choice, 6.00@7.00; medium to good, 5.00@5.50; fair to medium, 4.50@5.00; plain to fair, 4.00@4.50; common to plain, 3.50@4.00. Cows—Good to choice, 3.25@3.50; medium to good, 3.00@3.25; fair to medium, 2.75@3.00; plain to fair, 2.00@2.75; common to plain, 1.25@2.00. Heifers—Good to choice, 5.00@5.25; medium to good, 4.50@5.00; fair to medium, 4.00@4.50; plain to fair, 3.50@4.00; common to plain, 3.00@3.50. Fresh cows and springers, 30.00@60.00.

SHEEP AND LAMBS—Receipts, 500; market, steady. Sheep, 50@2.50. Lambs, good to choice, 7.50@8.00; common to medium, 5.00@6.50.

HOGS—Receipts, 1,000; market, steady. Lights, 4.75@5.05; medium, 5.05@5.35; heavies, 4.60@5.30; roughs, 2.75@4.25; light pigs, 3.10@3.60; pigs, 4.15@4.30; Western hogs, 10c to 20c higher.

CALVES—Receipts, 100; market, steady. Good to choice, 5.50@6.00; common to medium, 3.50@5.00.

WHEAT—No. 2 red winter, garlicky, domestic, spot and August, 99¾; September, 101⅝.

Transactions on N. Y. Curb Market

Total stock sales today, 186,000 shares; year ago, 281,475 shares. Total bond sales today, $1,800,000; year ago, $4,532,000.

Sales in hundreds.		High	Low	Close
	A			
2	Air Invest war	¾	¾	¾
.20	Ala Pow $7 pf (7)	49¼	49	49
.30	Ala Pow $6 pf (6).	43	42	42
1	Allied Int Inv	⅛	⅛	⅛
12	Allied Mills	9⅝	9½	9⅝
1	†Am Beverage	2⅜	2⅜	2⅜
1	†Am C P&LA (3h)	31½	31½	31½
4	†Am C P&LB (.15g)	4	4	4
1	Am C Pow A	¼	¼	¼
5	Am Cyan B	12⅛	11¾	12⅛
2	Am & Fgn P war.	8⅛	7⅞	7⅞
2	Am Founders	1⅜	1⅜	1⅜
.50	Am Found D pf..	13¼	13¼	13¼
22	Am Gas & El (1a)	35	33½	34
1	Am Light & T (2)	19½	19½	19½
13	†Am Maracaibo ..	1⅝	1⅜	1½
24	Am Sup Power ..	5	4⅞	5
1	Am Sup P 1 pf (6)	71	71	71
1	Am Thread pf (¼)	3½	3½	3½
2	Anch Post F	2⅝	2½	2½
4	†Arctur Rad Tube..	1⅜	1⅛	1⅛
8	Ark Nat Gas	2½	2⅜	2⅜
36	Ark Nat Gas A...	2	2	2
4	Armour & Co Ill.	9⅝	9⅜	9⅜
26	Armour & Co Ill war	3⅝	3⅛	3⅛
3	As G & E	1⅝	1⅝	1⅝
3	†As G & El A	1½	1½	1½
5	As Tel Ut	½	½	½
10	Atlas Corp	13⅝	13½	13⅝
6	Atlas Corp war ..	6⅛	6	6
	B			
.50	Bell Tel Can (6)	110	110	110
1	†Ben Ind Loan(1½)	13⅛	13⅛	13⅛
1	Bickfords pf (2½)	23	23	23
1	†Blue Ridge	3	3	3
2	†BlueR cv pf(3h)XD	32½	32	32⅛
1	†Botany Mills	⅛	⅛	⅛
1	Braz T & L	13⅞	13⅞	13⅞
1	†Brillo Mfg (.60)	6⅞	6⅞	6⅞
1	†Bristol Myers	38	38	38
9	Brit Celan	3¾	3¾	3¾
4	Burma Ltd (.10g)	3	3	3
	C			
1	†CAM Co vtc	⅛	⅛	⅛
34	Can Ind Alc A ...	17⅛	16½	17⅛
7	Can Ind Alc B ...	15⅛	15	15⅛
26	Can Marc Wire ..	2⅝	2⅜	2⅜
21	Carib Syn	5¾	5½	5⅝
72	Carib Synd rts ..	3-32	1-32	1-32
1	Carrier Corp	11⅝	11⅝	11⅝
.50	Celanese pf (7) ..	84	84	84
.50	Celanese 1st pf (5g)	100	100	100
7	Cen St El	2⅝	2½	2½
48	Cities Service	3⅝	3¼	3⅜
2	Cit Serv pf	17	17	17
2	City Auto Stng ...	12	12	12
2	Claude Neon Lts..	1¼	1¼	1¼
6	Cleve El Ill (1.60)	30	30	30
1	†Colon Oil	2⅜	2⅜	2⅜
1.50	Colum G&Elcv pf(5)	103¼	102	102
1	Colum O&G vtc ..	1½	1½	1½
1	Comwlth Edis (4) .	64¼	64¼	64¼
32	Comwlth&So war ..	[illegible]	⅜	⅜
4	†Cons Airc	9¾	9½	9¾
2	Cons G&EBalt(3.60)	64	64	64
7	Cord Corp (.10g) .	10½	10	10
3	Cosden Oil cod ...	3⅝	3⅜	3⅝
15	Courtaulds (.085g)	8⅞	8¾	8⅞
3	†Cresson Gold (.04)	⅝	⅝	⅝
19	†Cusi Mex	¾	[illegible]	[illegible]
	D			
1	Detroit Aircraft ...	⅛	⅛	⅛
11	Dist Co Ltd (.18g)	18⅛	18	18⅛
31	Dist Corp Seagr ..	24⅛	23⅛	24⅛
4	†Dubilier Con	1	1	1
	E			
1	East Gas&F (.15g)	9⅛	9⅛	9⅛
.50	East Util As A (1)	23	23	23
4	Easy Wash M B ..	4	3½	3¾
5	Economy Groc Strs	24½	23	23
1	†Eisler Elec	1⅜	1⅜	1⅜
120	El Bond&Sh (6%f)	23½	22¾	23¼
1	El Bond & Sh pf(6)	54⅛	54⅛	54⅛
1	†Elect Share	6	6	6
17	†Europ El A (.40)	7⅜	7¼	7¼
	F			
7	†Falcon Lead	⅛	⅛	⅛
127	Fidelio Brew	4⅛	4	4⅛
4	Fisk Rub	6½	6⅛	6⅛
4	Ford Mot Ltd	5¼	5⅛	5⅛
1	†Foremost Dairy ..	⅛	⅛	⅛
1	†Founda Foreign ..	4½	4½	4½
	G			
1	Gen Th Eq cv pf..	⅝	⅝	⅝
.25	Gen T & Rub	97	97	97
.75	Georgia P pf (6)..	47	46½	47
2	Glen Alden	17	17	17
1	†Gold Seal Elec...	⅝	⅝	⅝
3	Goldfield C (.05g)	¼	¼	¼
3	Gold Mfg vtc (1g).	21½	21	21
3	Gr Rap Var (.05g)	6½	6½	6½
.10	Gt A&P nv (7b)XD	149	149	149
68	Greyhound	⅞	⅞	⅞
1	Gulf Oil Pa	45¼	45¼	45¼
	H			
1	†Hap Candy St ...	⅛	⅛	⅛
1	†Hecla Min	5⅜	5⅜	5⅜
83	†Hir Walker	39¼	37½	38
2	Holling Gold (.70b)	9	9	9
3	Horn A C	5¼	5	5
1	Horn & Hard (2)..	22	22	22
5	†Hudson Bay M & S	9⅞	9½	9⅝
3	Humble Oil (2) ...	70	69¼	69¼
	I			
1	Imp Oil Can (½).	12⅝	12⅝	12⅝
.50	Int H-El pf (3½).	24⅛	24⅛	24⅛
3	Int Mining Corp...	8⅛	8	8⅛
3	Internat Pet (1.12)	16⅛	16⅛	16⅛
5	Inter Util B	2⅛	2⅛	2⅛
1	Inter Util war	⅛	⅛	⅛
	J			
1.70	Jones & Lau Stl...	65	60	65
	K			
2	Kirkl Lake G M ..	⅝	⅝	⅝
10	Krueger Brew	18½	18	18
2	Lake Sh M (2½b)..	40½	40	40
	L			
5	†Leonard Oil	¾	¾	¾
1	†Lerner Strs	10½	10½	10½
1	Lib McN & L......	5⅛	5⅛	5⅛
4	LoneStarGas (.64f)	9¾	9¼	9¼
2	Long Is Lt	10½	10¼	10¼
1	†Louis L & E......	1¾	1¾	1¾
	M			
1	McCord Rad B....	4	4	4
.25	MasUt A cv pf(2½)	23¾	23¾	23¾
17	†Mavis Bott A	1⅞	1¾	1⅞
1	†Merritt-C & S....	3	3	3
1	Mesabi Iron	½	½	½
1	†Michigan G & O..	4⅛	4⅛	4⅛
3	Michigan Sug	2⅛	2	2⅛
1	Mid St Pet B vtc..	1	1	1
12	Mid West Util	⅛	⅛	⅛
2	Molybdenum Cor vtc	5½	5⅛	5¼
2	Mort Bank Col	5	5	5
	N			
1	Nat Am Co	½	½	½
8	†Nat Bellas Hess..	2⅞	2¾	2¾
1	Nat Dairy pf A(7).	95⅝	95⅝	95⅝
4	Nat Fuel G (1)...	15¼	15¼	15¼
4	†Nat Investors	2½	2½	2½
2	Nat Leather	1¾	1¾	1¾
1.50	Nat P&L 6% pf(6).	64	64	64
1	†Nat Rub Mch.....	4⅛	4⅛	4⅛
1	†Nat Service	[illegible]	[illegible]	[illegible]
1	†Nat Un Rad	1¼	1¼	1¼
.25	Neisner Bros pf...	26½	26½	26½
1	New Bradford	1⅜	1⅜	1⅜
.30	N Eng Pow pf (6)..	56½	56	56
1	N Mex & Ariz....	1¼	1¼	1¼
.25	New Orleans P Spf	18	18	18
1	†Newmont Min	38½	38½	38½
12	NY Shipbld Fd(.40)	19¾	18¼	19¾
.50	NYTel 6½ pf (6½)	117¼	117¼	117¼
15	Niag Hud Pow	10¼	10	10⅛
1	Niag Hud A war...	1	1	1
1	†Nipissing Mines ..	2¼	2¼	2¼
5	†Nitrate B	⅛	⅛	⅛
4	†Nor Europ Oil	¼	¼	¼
4	†Novadel-Ag (5) ..	55⅛	54	54½
	O			
6	†Ohio Cop	¼	¼	¼
.50	Okla Nat G 6½ pf	6¼	6¼	6¼
	P			
1	Pac Eastern	2⅞	2⅞	2⅞
1	PacG&E 1 pf (1½)	23¼	23¼	23¼
3	†Pan-Am Airways..	47⅜	47¼	47¼
6	†Pantepec Oil	2¼	2⅛	2¼
1	Parke Davis (1) ..	22¼	22¼	22¼
2.75	Parker Rust-Pr (3)	60½	58	60½
12	Pennroad	4	3⅞	3⅞
1	Penn Gas&El A ..	8	8	8
.10	Pepperell	67	67	67
93	Petrol Corp war ...	⅛	⅛	⅛
1	†Phoenix Sec	1⅜	1⅜	1⅜
19	†Pioneer Gold (.60)	11⅜	11	11
3.50	Pitts Pl Gl (.60)...	34¼	33½	33½
1	†Potrero Sugar	1⅜	1⅜	1⅜
5	Premier Gold (.12)	1¼	1⅛	1⅛
.20	Pug Sd P 6 pf	13	13	13
.30	Pure Oil pf	39¾	39¾	39¾
	R			
8	†Rainbow Lum A..	⅛	⅛	⅛
2	†Reiter-Fost	1	1	1
1	†Reliable Strs	2½	2½	2½
1	Reynolds Inv	1	1	1
1	Rich Oil pf	1	1	1
.25	Richman Bros (3).	48½	48½	48½
4	Ryan Cons	1⅜	1⅜	1⅜
	S			
2	Safe C H & L (1g)	50	50	50
4	†St Anth Gold	⅛	⅛	⅛
15	St Regis Pap	5	5	5
1	Salt Cr Pr (.80)..	5⅛	5⅛	5⅛
12	Schenley Dist	30¼	29	29⅞
1	Seaboard Util	⅝	⅝	⅝
2	Segal Lock	1	1	1
2	Seiberling Rub ...	5	4⅛	4⅛
1	†Selected Indus ...	2½	2½	2½
1.50	Sel In(al ctf)(5½)	58	57	57
3	†Seton Leather ...	9⅛	9	9
1	†Shenandoah	2⅞	2⅞	2⅞
.25	Sherwin-Wms (1)..	37¾	37¾	37¾
.20	Sherwin W AA pf(6)	97¾	97¾	97¾
13	So Am G & Pl	2¼	2⅛	2¼
2	So Penn Oil (.80).	16	16	16
4	†South Corp (.10g)	2¼	2¼	2¼
6	Span & Gen	⅝	⅝	⅝
1	†Stand Inv pf	20	20	20
8	St Oil Ind (1)	28¾	28	28⅜
4	St Oil Ky (1)	16¼	15⅞	16
.50	St Oil Ohio	32½	32¼	32½
20	†Stand Sil-Lead ..	⅛	⅛	⅛
4	†Stutz Mot Am ...	14⅛	14	14½
5	Sunray Oil	1	1	1
9	Swift & Co	18¼	18⅛	18⅛
6	Swift Int (2)	24¾	24	24
	T			
1	Tampa El (2.24)..	27¾	27¾	27¾
69	Tastyeast A	1⅛	1	1¼
5	Technicolor	7⅞	7½	7½
11	†Teck-Hugh G (.60)	6	5⅞	6
2	†Tonopah Belmont.	¼	¼	¼
3	†Transcont Air	3⅜	3⅜	3⅜
1	†Trans-Lux	2¼	2¼	2¼
1	Tubize Chat	15	15	15
	U			
2	†Unit-Carr Fast ...	6	6	6
1	Unit Corp war....	3⅛	3⅛	3⅛
3	Unit Drug Corp ...	9⅞	9⅜	9⅜
19	†Unit Dry Dock ...	3⅛	3⅛	3¼
1	Unit Elec Serv ...	2	2	2
17	Unit Founders	1⅞	1¾	1⅞
39	United Gas	4⅛	4⅛	4⅛
11	United Gas war ...	1¼	1⅛	1⅛
5	United Gas pf	33⅛	33⅛	33⅛
14	United L & P A...	5⅞	4⅞	5⅛
32	Unit Molasses Ltd..	3¼	3	3⅛
1	†Unit Prof Sh.....	1	1	1
2	†U S & I Sec pf...	56½	56	56
2	Unit Stores vtc ...	1	⅞	1
1	Unit Verde (.40)..	4	4	4
2	†Utility Equities ..	2¾	2⅝	2⅝
.25	Util Eq pf (3½) ..	3¼	3¼	3¼
1	Util P & L.......	2	2	2
1	Utility & Ind	1½	1½	1½
	V			
5	†Venesuel Pet	⅝	⅝	⅝
	W			
1	†Walker Min	1⅛	1⅛	1⅛

Sales in Hundreds.		High	Low	Close
1	†Watson (J W) ...	¾	¾	¾
2	†Wenden Cop	⅛	⅛	⅛
.10	West Md 1st pf..	50	50	50
17	Wright Harg (.20)	7	6⅞	7
	Y			
3	†Yukon Gold	½	½	½
	DOMESTIC BONDS.			
	A			
6	Ala Pow 5 '68....	62	60½	62
11	Ala Pow 4½ '67..	73	72¼	72⅝
1	Alumin Co 5 '52...	96⅝	96⅝	96⅝
1	Am Cmwl P 5½ '53	3	3	3
10	Am El&P 6 '57 A...	34	33	33
5	Am G & E 5 2028.	83⅝	83	83⅝
2	Am G&Pow 5 '53..	31½	31½	31½
5	Am P & L 6 2016..	61⅝	60½	60½
4	Am Rad 4½ '47...	99¾	99¾	99¾
10	Am Roll M 5 '48..	72½	71½	71¾
58	Am Roll M 4½ '33.	99⅛	98⅞	99
3	Am Thread 5½ '38.	103	103	103
7	Appal/El Pow 5 '56.	91⅞	91¼	91⅞
2	Appal Pow 6 2024A	85	85	85
1	Ark P & L 5 '56...	79¼	79¼	79¼
2	As Elec 4½ '53....	40⅝	40¼	40⅝
19	AG&E 5½ '38 inv ct	22	21	22
32	As G & E 5 '50....	21⅛	20⅛	20⅛
4	As G&E 5½ '77 ...	22½	22	22½
18	As G & E 5 '68....	20⅛	19⅝	19⅝
3	As G & E 4½ '48...	21½	21½	21½
55	As G&E 4½ '49 C..	19	18⅛	19
2	As Rayon 5 '50....	43¾	43¾	43¾
3	As Tel Ut 5½ '44C..	16½	16½	16½
	B			
40	Baldw Loc 6 '38 ww.	107	105¾	105¾
41	Baldw Loc 6 '38 xw	75¾	75	75¾
7	Balt & O 5 '96 F..	69¼	68⅛	68⅛
4	Bell T Can 5 '55 A.	99¼	99	99¼
6	Bell T Can 5 '57 B.	99⅛	99	99
5	Bell T Can 5 '60 C.	99	98⅞	99
1	Bingh LH&P 5 '46.	93	93	93
4	Birm El 4½ '68....	66⅛	66½	66½
1	Birming Gas 5 '59	61	61	61
4	Broad Riv P 5 '54A	42½	42½	42½
	C			
25	Can Pac 6 '42....	106⅝	106	106
5	Caro P & L 5 '56..	75¼	75	75¼
2	Cen Ill P S 5 '68G..	74	74	74
16	Cen Ill PS 4½ '67F	71	70¼	71
2	Cen Me 5 '55 D...	95	95	95
13	Cen P & L 5 '56..	60½	59½	59½
11	Cen St El 5½ '54..	48¼	47¾	47¾
1	Cen St P&L 5½ '53	46¾	46¾	46¾
4	Chi Dist E 4½ '70A.	76¼	76	76
6	Chi Dist E 5½ '35B	92¼	92	92
1	Chi Ry cod 5 '27..	61	61	61
8	Cities Ser 5 '66....	33⅛	33¾	33¾
39	Cities Ser 5 '50....	35⅛	34½	34¾
1	Cit S Gas 5½ '42..	57⅛	57⅛	57⅛
15	Cit S P & L 5½ '49	37¼	36½	37
8	Cit S Pow 5½ '52..	36⅛	36⅛	36⅛
8	Comw'l Ed 5 '53A..	103	102¾	102¾
1	Comw'l Ed 5 '54 B.	103⅛	103⅛	103½
2	Comwl Ed 4½ '56 C	97	97	97
1	Comwl Ed 4½ '57 D	96⅛	96¼	96⅛
12	Comwl Ed 4 '81 F.	87	86½	87
19	Comwl Ed 5½ '62G	104⅛	104¼	104½
4	Conn Riv P 5 '52A	99⅜	99½	99⅝
14	Con GEL&P Ba 4 '81	99	98⅞	99
6	Con G Balt 4½ '54	106	105⅛	106
1	Con G Ut 6½ '43A	14½	14½	14½
5	Con Gas Ut 6 '43A	43⅝	42⅞	42⅞
2	Consum P 5 '36...	105⅛	105⅛	105⅛
9	Consum P 4½ '58.	102½	102	102½
6	Cont Oil 5¼ '37...	100⅛	100⅛	100⅛
6	Crucible St 5 '40...	76¼	76	76
11	Cudahy P 5½ '37.	99¾	99¼	99⅛
5	Cumb CP&L 4½ '56	88	88	88
	D			
1	Dayton P&L 5 '41.	104¾	104¾	104¾
5	Denver G & E 5 '49	100	100	100
1	Det C Gas 6 '47 A	95	95	95
2	Det C Gas 5 '50 B	83⅛	83	83
2	Dix Gulf G 6½ '37A	93	93	93
	E			
10	Ed El Ill 5 '34....	102¼	102¼	102¼
1	El Paso El 5 '50 A	81	81	81
1	Elec P&L 5 2030..	49	49	49
5	Emp O&R 5½ '42..	51¾	50	50
	F			
3	Fairb Morse 5 '42.	70¼	70¼	70¼
8	Fed Water 5½ '54	33	33	33
1	Fstone Cot M 5 '48	88⅝	88⅝	88⅝
1	Fstone Tire 5 '42..	92¼	92¼	92¼
1	Fla P 5½ '79 A...	68⅛	68⅛	68⅛
	G			
2	Gary E&G 5 '34 A	58	58	58
6	Gatin P 5 '56.....	76⅛	76⅛	76⅛
1	Gen Mot Ac 5 '34.	102½	102½	102½
5	Gen Mot Ac 5 '36.	103⅛	103⅛	103⅛
4	Gen P Ut 6½ '56.	34	33⅜	34
1	Gen Rayon 6 '48..	38⅛	38⅛	38⅛
2	G Refract 6 '38 ww	105⅛	105⅛	105⅛
1	Gen Vend 6 '37...	5½	5½	5½
11	Gen Pow 5 '67....	78⅛	77⅜	77⅝
1	Gen P & L 5 '78..	63	63	63
3	Gillette 5 '40.....	95⅛	95	95⅛
5	Glen Ald C 4 '65..	62¼	61¼	61½
2	Glidden Co 5½ '35	92¼	92¼	92¼
1	Great Nor P 5 '35	100⅜	100⅜	100⅜
1	Gulf Oil Pa 5 '37.	101¾	101¾	101¾
	H			
2	Hackensack W 5 '38	103⅛	103⅛	103⅛
4	Hall Pr 5½ '47 A...	69	68½	68½
5	Hood Rub 7 '36...	73	73	73
10	Hood Rub 5½ '36..	62½	62½	62½
2	Houst G G 6 '43 A	58	58	58
3	Hous Lt&P 4½ '81E	93¼	93¼	93¼
4	†Hudson Bay 6 '35	108	108	108
1	†Hygrade Fdsd '49A	61½	61½	61½
	I			
1	Ill Cen 4½ '34 ...	78	78	78
1	Ill Nor Ut 5 '57 ...	97⅝	97⅝	97⅝
27	Ill Pow&L 5 '56C..	65	63	65
5	Ill Pow&L 5½ '57..	53	53	53
3	Ill Pow&L 5 '53A..	73¾	73	73
3	Indep Oil 6 '39 ...	100½	100	100½
1	Ind&Mich 5 '55 ...	96⅛	96¼	96¼
2	Ind & Mich 5 '57 ..	101½	101½	101½
1	Ind E 5 '51C	68	68	68
5	Ind Svc 5 '50	34⅛	34	34
11	Ind Svc 5 '36A	33	32¾	33
8	Indnapls P&L5 '57A	93½	93⅜	93½
4	Inter Pow 6 '52 ...	45½	45	45½
2	Inters Pow 5 '57 ..	57	57	57
1	Inters P Svc 5 '56D	67	67	67
8	Inters P Svc 4½ '58	63¼	62	62
6	Ia-Neb L&P 5 '57 ..	80	79¾	80
	J			
5	Jacksonv Gas 5 '42	49½	49½	49½
2	Jer Cen P&L 5 '47B	99	99	99
1	Jon&Laugh 5 '39 ..	103	103	103
	K			
2	Kan Pow 5 '47A ..	76½	76⅜	76½
1	Ky Util 5 '69I	75⅞	75⅞	75⅞
1	Kop Gas&C 5½ '50	86½	86½	86½
2	Kresge 5 '45	93	93	93
3	Kresge 5 '45 ctf ...	92⅜	91½	91½
	L			
6	Laclede G 5½ '35 ..	75¼	75¼	75¼
1	Lehigh P S 6 2026A	82½	82½	82½
6	Lib McN&L 5 '42 .	70½	69¾	69¾
1	Lone Star G 5 '42 .	91¼	91¼	91¼
1	Los Ang G&E 5 '39	104½	104½	104½
1	Lou G&EKy4½ '61C	96	96	96
	M			
6	Manitoba P 5½ '51A	41¼	41	41¼
7	Mass Gas 5½ '46 ..	90½	89	89
2	Mass Gas 5 '55	84⅞	84⅞	84⅞
1	McCord R 6 '43 ...	45¼	45¼	45¼
1	Memph P&L 5 '48 .	98½	98½	98½
1	Metro Edis 4 '71 ..	77	77	77
4	Metro Ed 5 '62F ...	88½	87	87
1	Midwest Util 5 '35ctf	102	102	102
5	Minn Gen El 5 '34	102¾	102¾	102¾
1	Minn P&L 4½ '78.	74¼	74¼	74¼
1	Miss P&L Co 5 '57.	72½	72½	72½
2	Miss Pow 5 '55	65	65	65
5	Mo Pub Svc 5 '47A	55	54¾	55
3	Mononga WP5½ '53B	74¼	74¼	74¼
2	Mont-Dakot P5½ '34	48	48	48
10	Mont LH&P 5 '51A	99	98½	99
1	Mont LH&P 5 '70 B	98	98	98
	N			
10	Narragansett 5 '57.	102	102	102
1	Narragansett 5 '57B	102	102	102
4	Nat P&L 6 2026 A	78½	78½	78⅛
7	Nat P&L 5 2030 B	66	65½	65½
1	Nat Tea 5 '35	98⅛	98⅛	98⅛
1	Nevada Cal E 5 '56	65½	65½	65½
6	N Eng G&E 5 '50.	54	53½	53⅛
1	N Eng G&E 5 '47.	53⅞	53⅞	53⅞
3	N Eng Pow 5½ '54.	68	67¼	68
1	N Eng Pow 5 '48 ..	65	65	65
1	N Orl P S 6 '49 A.	39¼	39¼	39⅛
3	N Orl P S 4½ '35	53¾	53½	53½
10	NY&WestLt 4 2004	93½	93½	93½
6	NY P&L 4½ '67..	95⅛	94¾	95
1	NYState E&G4½ '80	77½	77½	77½
7	Niag Fall P 6 '50..	107½	107	107
2	Niag Fall P 5 '59 A	104⅛	104⅛	104⅛
3	Nor Am L&P5½ '56A	43½	43¼	43½
2	Nor Cont Ut5½ '48A	35	35	35
3	Nor Oh P&L 5½ '51	98½	98¼	98¼
2	Nor Oh Tr&L 5 '56	92½	92	92
5	Nor State P 5½ '40	92½	92½	92½
33	Nor State P 4½ '61	92¾	91⅞	92¾
3	Nor'west El 6 '35..	87	87	87
	O			
17	Ohio Edis 5 '60	92	91¾	91⅞
11	Ohio Pow 5 '52 B.	102½	102⅛	102½
6	Ohio Pow 4½ '56 D	98¾	98¾	98¾
3	Ohio Pub S5½ '61E	84	84	84
1	Okla G&E 6 '40 A	74⅜	74¾	74⅜
2	Okla G&E 5 '50 ..	88	88	88
2	Oswego Falls 6 '41	50½	50½	50½
	P			
13	Pac G&E 4½ '57E	98	97¾	98
61	†Pac G&E 4½ '60F	98¼	97½	97½
1	Pac G&E 5½ '52C	104¾	104⅜	104¾
16	Pac P&L 5 '55	65⅛	64¾	64¾
7	Pen Oh Ed 6 '50..	75	75	75
2	Pen-Oh Ed 5½ '59B	67	67	67
4	Pen Oh P&L5½ '54A	99	98⅛	99
1	Pen Pow 5 '56	102¼	102¼	102¼
2	Pen Pub S 6 '47 C	92½	92½	92½
1	Pen Tel Cor 5 '60 C	93½	93½	93½
4	Pen W&P 4½ '68B	100⅞	100⅞	100⅞
4	Peo G L&C 6 '57C	101⅝	101½	101½
1	Phila El P 5½ '72.	106⅝	106⅝	106⅝
2	Phil S G&E 4½ '57	103	103	103
12	Pitts Steel 6 '48...	81	81	81
4	Portland G&C 5 '40	95½	95	95½
3	Potomac Ed 5 '56 E	90	90	90
1	Pow Cor NY 6½ A	93¼	93¼	93¼
1	Procter & G 4½ '47	105	105	105
11	Pub S NH 4½ '57B	93	92⅞	93
1	Pub S N Ill 5 '56.	85	85	85
2	P S N Ill 4½ '81 F	77	77	77
23	P S N Ill 6½ '37G	101	100¾	100¾
1	P S N Ill 6½ '52 H	95½	95½	95½
1	Pub S Okla 5 '57D	77½	77½	77½
11	Pug S P&L 5½ '49	64⅛	63¾	64⅛
6	Pug S P&L 5 '50 C	60¼	60¼	60¼
3	Pug S P&L 4½ '50D	57	56½	56½
	Q			
1	Queens Bor G 5½ A	80	80	80
	R			
7	Rep Gas 6 '45 Acod	22	21¾	21¾
1	Roch Cen P 5 '53.	41	41	41
	S			
8	Safe Har W 4½ '79	100⅞	100⅞	100⅞
2	S Ant P Sv 5 '58B	84¼	83½	84¼
1	S Dgo G&E 5½ D.	103½	103½	103½
5	Seattle Lt 5 '49...	44	44	44
11	Shaw W&P 4½ '67A	73⅛	72	72
5	Shaw W&P 4½ '70D	73	73	73
2	Shaw W&P 5 '70C	81	81	81
1	Sheff Stl 5½ '48..	88	88	88
7	S E P&L 6 2025 A	71	71	71
2	Sou Car P 5 '57..	72	72	72
3	So Cal Ed 5 '39..	105¾	105¾	105¾
3	So Cal Ed 5 '51...	103½	103½	103½
2	So Cal Ed 5 '52...	103	103	103
2	So Cal Ed 5 '54.	103¼	103¼	103¼
10	So Cal G 4½ '61.	90¼	90¼	90¼
4	So Ind G&E 5½ '57	104½	104¼	104¼
3	S'west G&E 5 '57A	77½	77	77
2	S'west L&P 5 '57A	76	74	74
2	S'west Nat G 6 '45	32	32	32
2	S'west P&L 6 2022A	61	61	61
17	Stand G&E 6 '35.	67	67	67
14	St G & E 6 '35 cvt	68	67⅛	67⅛
3	Stand G & E 6 '51	52	51	51
3	Stand G&E 6 '66..	49¾	49½	49½

Sales in hundreds.		High	Low	Close
4	Stand P & L 6 '57	48½	48	48
2	Stand Tel 5½ '43.	17¼	17¼	17¼
10	Sun Oil 5 '34.....	101⅝	101⅝	101⅝
2	Superpow Ill 4½ '70	76	76	76
1	Superpow Ill 4½ '68	77	77	77
2	Swift & Co 5 '40..	100	100	100
2	Swift & Co 5 '44..	105	105	105
1	Syracuse L 5½ '54	106½	106½	106½
	T			
8	Tenn El P 5 '56..	75	74	75
1	Tex Gas Ut 6 '45.	30	30	30
4	Tex P & L 5 '56..	86⅝	86⅝	86⅝
1	Tex P & L 5 '37..	100¼	100¼	100¼
9	Tide W P 5 '79 A.	63¼	63	63¼
22	Toledo Ed 5 '62...	95⅛	94⅝	95⅛
10	Twin CRT 5½ '52A	31¾	31	31¾
	U			
5	Union El 4½ '57..	99	99	99
1	Union Gulf Cor 5 '50	101¾	101¾	101¾
1	United L&P 6½ '74	55¼	55¼	55¼
1	United L&P 6 '75.	48	48	48
12	Un L&Ry 5½ '52..	54	53⅝	53⅝
4	Un L&Ry 6 '52 A.	82	81¾	81¾
2	U S Rub 6½ '37..	72	72	72
15	U S Rub 6½ '38..	72¼	72	72
1	Utica G&E 5 '56 D	101⅛	101⅛	101⅛
	V			
3	Va Pub S 5 '50 B.	68½	68	68½
	W			
2	Ward Bak 6 '37...	97	97	97
7	Wash Gas Lt 5 '58	87¾	87¾	87¾
1	West Tex U 5 '57A	58	58	58
7	W Un G&E 5½ '55A	85½	85	85
1	Wis Minn L&P 5 '44	88¼	88¼	88¼
	FOREIGN BONDS.			
5	Baden C Mun 7 '51	26½	26	26
4	Cent Bk Ger 6 '52A	32¾	32¾	32¾
1	Cent Bk Ger 6 '51B	55	55	55
4	†Cent Ger P 6 '34.	36⅜	36⅜	36⅜
2	Chile Mtg Bk 6 '31	11½	11⅛	11½
6	Com Pvt Bk 5½ '37	47½	47½	47½
1	Cuban T 7 '41 A..	81	81	81
5	Danish Con 5½ '55	75¼	75¼	75¼
2	Danzig Port 6½ '52	40	40	40
10	Europ El 6½ '65..	75	75	75
1	Europ Mg 7 '67 C.	37	37	37
1	Farm Nat Mg 7 '63	45½	45½	45½
11	Fin Ind Bk 7 '44..	90¾	90	90
20	Fin R M Bk 6 '61.	69½	69¼	69¾
4	Ger C Mun 7 '47...	35	34	34
8	Ger C Mun 6 '47..	37	36⅛	36⅛
5	Gesfuerel 6 '53 ...	48¼	48¼	48¼
5	Hambrg El 7 '35 ..	79½	78¼	78¼
1	Hanover City 7 '39 .	49	49	49
26	It Sup Pw 6 '63A .	66	65¾	66
2	MaranhaoBrazil7 '58	19½	19½	19½
1	Mendoza Pr 7½ '51	32	32	32
5	Nippon E P 6½ '53	66½	66¼	66¼
1	Prussia El 6 '54 ...	62½	62½	62½
1	Rio de Jan 6½ '59	17½	17½	17½
5	Ruhr Gas 6½ '53A .	45	44	44
1	Russian 6½ 1919 ..	5	5	5
51	Russ 6½ ctf NC '19	4⅜	4	4
10	Russ 5½ 1921	4½	4½	4½
1	Russ 5½ ctf 1921 ..	4¾	4¾	4¾
3	Saxon PubWks 6 '37	39	39	39
7	Tietz (L) 7½ '46 ..	32	32	32
1	Un El Svc 7 '56 ...	75	75	75
5	Un Ind 6½ '41	55	55	55
4	Un Ind 6 '45	55¼	55	55

† Officially listed on application by the corporation.

Other securities are admitted to dealing as "unlisted," on application of a regular member and approval by the listing committee.

XD—Ex-dividend. EX—First sale since ex-dividend date or dates. XR—Ex-rights. (a) Plus extra or extras. (b) Including extra or extras. (d) Payable in scrip. (e) Paid last year. (f) Payable in stock. (g) Paid so far this year. (h) Cash or stock. (m) Also extra cash or stock dividend paid since January 1. (ur) Under rule. (ww) With warrants. (xw) Without warrants.

Motorists Ask Gasoline Price At Fair Levels

(Associated Press.)

The price of gasoline is one phase of the oil regulation problem in which the automobile owners of the United States are particularly interested.

Motorists' organizations have gone on record as demanding that the consuming public be protected by the maintenance of gasoline and oil prices at what they term reasonable levels under the industrial recovery program.

As one way of bringing about this protection, they urge that the industry be required to improve "uneconomic" marketing practices.

Heart of Code.

Thomas P. Henry, president of the American Automobile Association, says that from the motorists' standpoint, the provision covering the fixing of prices by the President is the heart of the proposed code.

"To many millions the decision as to how extensively they will operate motor vehicles in the future will largely depend upon the prices quoted through the application of this rule," he said. "If gasoline prices are skyrocketed to new high levels we may expect a steady decline in the use of motor vehicles."

Mr. Henry points out that there are some 24,000,000 motor vehicles in operation, their owners buying annually 15,000,000,000 gallons of gasoline at an estimated cost of approximately $2,225,000,000. In addition, there are about 495,000,000 gallons of lubricating oil purchased each year. These two items indicate, he says, that automobile owners have a big stake in the oil code.

Distributing Is Key.

"If the Government is to attempt to control production and storage, it should also give attention to distributing facilities," he said. "It should demand that the first step of the petroleum industry be the elimination of duplication and waste, particularly as regards the multiplicity of filling and service stations."

Mr. Henry cites Census Bureau reports which show there are 210,826 outlets for fuels and lubricants, an average of one to every 114 vehicles.

He contends that the administration should require the industry to give more consideration to public demand in extending its distribution outlets.

Prices at Pump.

"We believe that this can be accomplished without destroying competition," he said. "At the present time there seems to be no relation as between the price of gasoline at the point of production or refining and the price at the pump.

Prices change with rapidity within the same areas where basic conditions such as rentals, supply and demand are the same."

The American Automobile Association is also urging that every retail outlet be required to display in a conspicuous place on each gasoline pump reasonable evidence of the quality of motor fuel being sold which justifies a charge below or above the basic retail price of so-called regular gasoline.

Electric Cars Give Way to Motor Bus

Fort Worth, Tex. (U.P.).—In much the same way that horse-drawn trolleys years ago gave way to electric cars here, so the electric cars are giving way to motor buses. Thirty per cent of the entire traction system of Fort Worth now is motorized. As electric trolleys wear out, they are replaced by buses, so that within a short while the entire system will be buses.

Fort Worth is the second large Texas city to inaugurate abandonment of electric cars. San Antonio already has entirely replaced electric trolleys with buses. Cheaper operation of buses, lack of need of expensive trackage and faster service are the reasons for the transition.

Georgia Cotton Session Urges Output Limits

Control Parley Suggests 1934-35 Crop Be Held to 1933 Level.

Atlanta, Aug. 4 (AP).—Cotton production States of the Nation were urged by the Georgia control conference to limit 1934-35 production to the reduced acreage of 1933 and levying of a prohibitory tax on gins to prevent the marketing of the staple in excess of the limitation.

The conference, attended by farmers from many sections of the State, and representatives from the Carolinas and Alabama, adopted the plan for Georgia and pledged their whole-hearted support to carrying it out.

The conference said it was convinced that the most practical way to accomplish acreage control in 1934 and 1935 "is by a cash benefit offer made to the farmers on a per acreage basis, to be paid on all lands taken out or kept out of cotton production" during the next two years.

This was the plan followed by the Federal Government, and which the farmers of the cotton States are now carrying out in plowing up some 10,000,000 acres of the present crop.

"We believe," the conference said, "that this cash remuneration should be offered first to the farmers who signed or offered to sign the cotton acreage reduction contracts during the 1933 campaign.

"We believe the cotton control administration should go further in its production-control measures, even to the placing of a confiscatory tax upon all cotton gins above a certain quota for each farm."

The conference, in adopting a program for Georgia, asked that a campaign be started immediately, county by county, to put into effect a program that will make each farm in the State a self-supporting unit.

"It is the opinion of the delegates of farmers, farm women and agricultural workers of Georgia herein assembled," the conference program read, "that the present deplorable condition of Georgia agriculture has been brought about largely by the unbalanced farm program that has been in vogue on Georgia farms since the Civil War.

"We believe that the predominance of cotton in this program to the exclusion of food and food crops sufficient to take care of the families operating these farms and a sufficient amount of live stock and poultry to make these farms and farm hands self-supporting, has been one of the main contributing factors.

"This being the case, we urge upon the farmers of Georgia, the bankers, the merchants and all lines of industry, their aid in establishing and maintaining on Georgia farms a program that will make each farm a self-supporting unit. In order to accomplish this, we urge that a campaign be launched immediately in each county under the supervision of the extension forces of the United States Department of Agriculture, the State College of Agriculture and the Vocational Agricultural Teachers, with this object in view."

Summer Lull In Trade Seen Ended in Fall

Renewal of Upturn Expected to Follow as Goods Are Consumed.

Special to The Washington Post.

Boston, Aug. 4.—In its weekly report to clients issued today, the United Business Service forecasts a slowing up of the trend of trade and industry during the coming month.

The lull is likely to be temporary, the service believes, and will be due only to the fact that production has gone ahead of consumption in recent months.

More goods must be consumed before further increases in productive activity are possible.

In this week's discussion of the recovery act developments, the United Business Service states that if a sufficient percentage of employers come into the fold, the administration will not have to resort to dictatorship methods.

It is pointed out that business will be better off by acting voluntarily than it would be under direct Federal control.

A continuation of the rise in prices is expected by the United Business Service. This will affect finished goods, as manufacturers will be forced to ask more for their goods now that their costs are greater.

Higher levels of employment and larger pay rolls are anticipated in the fall.

New York Produce.

New York, Aug. 4 (A.P.).—EGGS—Receipts, 13,803; easy; mixed colors unchanged. White and brown eggs unchanged.

DRESSED POULTRY—Steady, unchanged.

LIVE POULTRY—Steady to firm; broilers, express, 10@20; fowls, freight and express, 9@14; other grades unchanged.

BUTTER—Receipts, 10,380; weaker; creamery, higher than extra, 21¾@22½; extra (92 score), 21½; first (87-91 score), 20¼@21¼; seconds, 19¾@20; centralized (90 score), 20¾.

CHEESE—Receipts, 122,673; quiet, unchanged.

SUGAR—Raw, was quiet today and as no sales were reported, prices were unchanged at 3.45 for spot.

Reports of labor disturbances in Cuba and uncertainty over developments at the forthcoming conference in Washington restricted operations in futures, and following early upturns the market reacted. Final prices were net unchanged. Sales totaled only 7,100 tons.

The market opened at advances of 2 to 3 points on covering and a little buying by commission houses. This was soon supplied, however, and prices eased under liquidation for the week-end adjournment and selling by trade interests. Final quotations were at the lowest of the session.

The refined second hand sugars were more plentiful and prices were a shade lower with some available 15 points below refiners' prices. The demand, however, was light although withdrawals were fair. Refiners' prices were unchanged at 4.70 for fine granulated.

COFFEE—Was quiet today and slightly lower on outside liquidation. Trade interests bought.

Santos opened unchanged and closed 2 to 6 lower. Sales, 2,000. No. 7 opened unchanged and closed 1 to 2 lower. Sales, 1,000. Closing quotations: Santos—September, 7.98; December, 8.18; March, 8.23; May, 8.28; July, 8.33. No. 7: September, 5.82; December, 6.03; March, 6.12; May, 6.17; July, 6.22.

Spot coffee dull. Santos 4s 8¾; Rio 7s, 7¼. Cost and freight offers included Santos Bourbon 3s and 5s at 8.60@8.90.

23 New Shoe Factories Open In Canada Within 5 Months

Montreal, Aug. 4 (Spl.).—Figures now available show that the boot and shoe industry in Canada has received a decided impetus during the first five months of the year. Twenty-three new shoe factories have been established, of which 20 are in the province of Quebec and three in Ontario. During the same period 17 firms ceased manufacturing, of which seven were in the province of Ontario and 10 in the province of Quebec. Thus, Quebec shows a net gain of 10 boot and shoe firms and Ontario a loss of four.

Of the 189 shoe factories in Canada, Quebec has 110 and Ontario 63. Of the 20 new or reorganized plans in Quebec 10 are located in Montreal and eight in the territory served by the Shawinigan Water & Power Co.

The total number of pairs of footwear made in the factories in May, 1933, was 1,754,564, an increase over the preceding month of 312,544 pairs, or 22 per cent, and an increase over May, 1932, of 98,476 pairs, or 6 per cent. The May, 1933, output was the largest recorded for any month since October, 1929.

Lake Ore Cargoes Rise To 5,695,798 Tons

Cleveland, Aug. 4 (AP).—The Cleveland Coal and Ore Exchange said today that heavy shipments of ore on the Great Lakes last month brought the season's movement to 5,695,798 tons, an increase of 453 per cent over the movement last year to this date.

For August shipments totaled 3,430,785 tons, compared with 639,884 tons in the same month of 1932.

Atlas Company Assets Rise to $130,000,000

Holdings Increased Largely by Acquiring Other Investment Trusts.

New York, Aug. 4 (AP).—Atlas Corporation, general management investment trust, today reported to its stockholders that consolidated assets of itself and subsidiaries had increased from $53,890,000 on December 31 last to more than $130,000,000 on June 30, 1933.

The increase, the company explained, was partly due to additional trusts acquired and partly to the rise in the market value of the Atlas portfolio. Net asset value of its common stock increased to more than $12 per share from $7 or 71 per cent.

Cash and Government securities on June 30 approximated $12,700,000 for the consolidated group, as compared with $20,119,000 on December 31.

Assets to Be Appraised.

Floyd Odlum, president, said that a "substantial portion" of the assets of Pacific Eastern Corporation, formerly Goldman Sachs Trading Corporation, now an Atlas company, "consists of holdings of a character which have no quoted value and must therefore be appraised." Atlas, he added, is not yet prepared to appraise the "fair present day value of these assets," but had used tentative values, lower in most cases than the figures at which they were carried in the 1932 annual report of Pacific Eastern.

With reference to the cash position of the Atlas companies Odlum said:

"Offsetting this were the bank loans of Pacific Eastern Corporation of approximately $3,575,000, leaving a net cash position of about $9,125,000. Thus it will be seen that substantial sums on hand at the close of the previous calendar year were subsequently invested. As of the date of this letter (August 2) cash on hand has been again increased and bank loans of Pacific Eastern Corporation have been further reduced."

Reductions by Sales.

Such reductions, he said, were accomplished through sale of securities from Pacific Eastern's portfolio only.

As of June 30, 87.1 per cent of the consolidated portfolio was in common stocks compared with 68.6 per cent on December 31. Of this total 49.8 per cent was in industrial shares as compared with 40.5 per cent on the earlier date; 27.7 per cent in utilities, against 10.5 per cent; railroads, 6.4 per cent, against 4-10 of 1 per cent; investment trusts, 7.4 per cent, against 36.6 per cent; "all other" securities, 8.7 per cent, against 11.8.

The increase in utility holdings, Odlum explained, "is due to acquisition of large blocks of utility securities through the acquisition of Shenandoah and Blue Ridge corporations," while the decrease in holdings of investment trusts he attributed to inclusion in the statement of Pacific Eastern Corporation and other trusts acquired during the six months, which on December 31 were carried as an investment.

New York Central Lines Add 19,341 Workers

New York, Aug. 4 (AP).—F. E. Williamson, president of the New York Central lines, today announced that in accordance with President Roosevelt's campaign to increase employment the railroad system had added 19,341 workers to its rolls, an increase of about 21 per cent.

Chicago Live Stock.

Chicago, Aug. 4 (A.P.).—(United States Department of Agriculture).—HOGS—Receipts, 20,000, including 8,000 direct; opened steady, closed 10 lower; early top, 4.70; late bulk, 4.60 downward; most light lights below 4.40; pigs, 3.50 downward; packing sows, 3.50@3.85; smooth lightweights, 3.90@4.10; early; shippers, 2,500; estimated holdover, 2,000; light light, good and choice, 140 to 160 pounds, 3.75@4.40; lightweight, 160 to 200 pounds, 4.25@4.60; medium weight, 200 to 250 pounds, 4.50@4.60; heavyweight, 250 to 350 pounds, 4.25@4.60; packing sows, medium and good, 275 to 550 pounds, 3.25@4.00; pigs, good and choice, 100 to 130 pounds, 3.00@3.75.

CATTLE—Receipts, 1,000; calves, 600; all steers and yearlings fully steady; fairly active, largely clean-up market; bulk selling at 5.00@6.00; good to choice kinds absent; best, 6.85; light heifers and mixed yearlings setting fairly good action at 5.00@5.85; slow but generally steady market on all cows; most fat grassy cows, 3.00@3.50; grain fed, 4.00 upward and cutters, 1.50@2.50; bulls and vealers scarce and steady; slaughter cattle and vealers, steers, good to choice, 550 to 900 pounds, 5.50@7.25; 900 to 1,100 pounds, 5.50@7.40; 1,100 to 1,300 pounds, 5.50@7.40; 1,300 to 1,500 pounds, 5.75@7.40; common and medium, 550 to 1,300 pounds, 3.00@5.50; heifers, good and choice, 550 to 750 pounds, 5.75@6.25; common and medium, 2.75@5.00; cows, good, 3.50@4.75; common and medium, 2.65@3.75; low cutter and cutter, 1.50@2.65; bulls (yearlings excluded), good (beef), 3.25@4.00; cutter, common and medium, 2.50@3.75; vealers, good and choice, 6.00@7.00; medium, 5.00@6.00; cull and common, 3.50@5.00; stocker and feeder cattle, steers, good and choice, 500 to 1,050 pounds, 4.50@5.75; common and medium, 3.00@4.50.

SHEEP AND LAMBS—Receipts, 6,000; slaughter lambs active, closing mostly 25 higher, throwouts 50 up; top, 8.00 for choice rangers to shippers, also few selected natives; bulk natives, 7.50@7.75; feeding lambs strong at 6.60 down; lambs, 90 pounds down, good and choice, 6.50@8.00; common and medium, 3.75@6.75; ewes, 90 to 150 pounds, good and choice, 1.25@3.00; all weights, common and medium, 1.00@2.00.

U. S. Wool Consumption Is Largest Since 1920

New York, Aug. 4 (Spl.).—Domestic wool consumption during June was the largest in any month since March, 1920, according to the estimate of the New York Wool Top Exchange Service.

Consumption of combing and clothing wools, exclusive of carpet wools, totaled 60,183,000 pounds, grease equivalent during June. "Consumption in June was 19 per cent larger than in May," says the Exchange Service, "and 204 per cent larger than June of last year. While the June consumption is the largest since 1920, the total consumption for the first six months of 1933 is not unusually large. The total consumption of 246,802,000 pounds so far this year has been exceeded for the same period in the years 1920, 1921, 1922, 1923, 1927, 1929 and 1931."

Oysters Urged As Raw Food By Scientists

Growers May Find Slogan in Claims to Press Wider Sales.

New York, Aug. 4 (AP).—A tidy tid-bit since ancient Rome—is usurping claims which made spinach famous, if arguments offered today by the Nation's oyster growers are to be interpreted correctly.

Namely, oysters are "good for you."

Scientific and expert information on the food value of the bivalve was imparted today to delegates to the Oyster Growers and Dealers Association of North America convention by Goward W. Beach, president of the association; Dr. Erner Bergman, of Yale University, and Dr. Dorothy V. Whipple, Children's Hospital, University of Pennsylvania.

"Science will eventually put the oyster in its proper place as a most valuable food," Dr. Bergman said, "because being one of the very few animals which is eaten in raw life form, unaffected by heat and air, it may be expected to have its full potency of vitamins and hormones."

Dr. Whipple found that Vitamins A and B are not alone present in raw oysters, but that they lose potency only slightly in the cooking process. Vitamin A is the vitamin supporting vitality, and B the one preventing nervous derangements and tending to promote growth and appetite.

Investigators for the association also claim the presence of Vitamin C, the antipellagrous vitamin.

In the matter of cooked oysters, Beach explained, the value of oyster stew should be readily apparent.

Citing experiments by Dr. E. J. Coulson, of the South Carolina Food Research Commission, Beach added:

"In comparison with iron and copper content of twelve common foods considered to be the best sources of minerals, oysters were found to be better sources of copper and second to pork and beef in their iron content.

"These experiments elevate the popular oyster stew to a place of high rank, as they disclose that a meal of milk and oysters produced not only normal blood formation, but good growth, reproduction and lactation in laboratory animals."

Prussia to Insist On Paying Interest

New York, Aug. 4 (AP).—The Free State of Prussia is notifying holders of its 6½ per cent, sinking fund bonds, external loan of 1926, that while it is prohibited by law from transmitting funds necessary to pay the interest and redemption price due September 15, it will continue its efforts to obtain permission to make the full dollar payment.

The German government's decree of June 9 requires the deposit with the Conversion Bank for Foreign Debts of the Reichsmark equivalent of the interest and redemption price. The Reichsbank has indicated that permission will be given in due course to transmit in dollars 50 per cent of the interest due September 15, with the remaining 50 per cent to be paid in the form of a Reichsmark instrument, evidencing deposit in the Conversion Bank. Restrictions will be placed upon the use to which holders of these instruments may put the Reichsmarks so deposited. Holders of the bonds will be notified when any arrangements for the payment of interest becomes operative.

Through Brown Brothers, Harriman & Co., as fiscal agents, it is announced that the usual draw for redemption, through the sinking fund, on September 15 has been made.

Flour Markets.

New York, Aug. 4 (A.P.).—FLOUR—Barely steady. Spring patents, 7.00@7.25; soft winter straights, 6.50@6.75; hard winter straights, 6.90@7.35.

RYE—Firm. No. 2 Western, 85¾ f. o. b. New York in bond.

Minneapolis, Aug. 4 (A.P.).—FLOUR—Ten cents higher. Car-load lots, family patents, 7.85@7.95 a barrel, in 98-pound cotton sacks. Shipments, 24,001.

BRAN—19.50@20.00.

Trusts Buying More Common Shares in 1933

Stock Portfolios of Leading Companies List Larger Holdings.

New York, Aug. 4 (Spl.).—Analysis of the common stock portfolios on June 30, 1933, of five important management investment trusts with assets of $122,229,174 indicates a general increase in common stock holdings since December 31, 1932, particularly among the industrial and retail issues, according to a study made by Allied Distributors, Inc., New York City.

This study gives consideration only to stocks in which changes of 500 shares or more occurred. The five stocks which were most favored by these trusts were United Fruit, Liggett & Myers B, Drug Inc., J. C. Penney and General Motors.

Four of the trusts acquired an aggregate of 10,900 shares of United Fruit, while four of the trusts either added to their previous holdings or acquired blocks of the other four stocks. From the point of number of shares, General Motors led, one trust having added 21,000 shares to its holdings and three trusts having acquired an aggregate of 13,000 shares.

Purchases of Two Trusts.

Two trusts added 13,200 shares of Swift, two added 19,500 shares of R. J. Reynolds Tobacco B and two trusts added a total of 12,400 shares of Chrysler.

The tendency apparent during the year 1932 to dispose of utility stocks was continued during the first six months of 1933. None of the trusts made any substantial additions to their holdings of utilities except in the case of Detroit Edison, of which two trusts acquired 4,650 shares, one trust having added 400 shares to its previous holdings. Five trusts liquidated a total of 14,700 shares of Consolidated Gas.

In the railroad field, portfolio shifts were of a minor nature except for Pennsylvania, of which three trusts acquired an aggregate of 19,900 shares, and Louisville and Nashville, of which three trusts acquired an aggregate of 12,500 shares.

Shifts in Chemicals.

With respect to the chemicals, which were favored by a group of ten trusts during 1932, there were shifts among the five trusts within the chemical industry with comparatively little change being indicated in the field as a whole. Commercial Solvents, Texas Gulf Sulphur and Allied Chemical gave way to such stocks as Union Carbide, Du Pont and Atlas Powder.

The five trusts considered in this study are Capital Administration, General Public Service, Lehman Corporation, Second National and Tri-Continental Corporation.

The following table lists the stocks which, with respect to the portfolios of these five trusts, showed important net gains or losses by two or more trusts. The table also shows the number of shares involved.

	Added No. of Cos.	Shares.
Utilities.		
American Gas & Elec.	0	......
Cons. Gas	0	......
Detroit Edison	3	5,050
Rails.		
Delaware & Hudson	0	......
Louisville & Nashville	3	12,500
Pennsylvania	3	19,900
Southern Pacific	2	3,500
Motors.		
General Motors	4	34,000
Miscellaneous.		
American Can	3	5,900
Com. Inv. Trust	3	4,800
Gen. Amer. Transportation	2	2,500
Mining.		
International Nickel	0	......
Oils.		
Continental Oil	2	17,800
Retail, &c.		
Drug	4	20,300
W. T. Grant	3	8,300
Kroger Grocery	2	6,300
Mont. Ward	2	3,200
J. C. Penney	4	7,300
Chemicals.		
Air Reduction	0	......
Allied Chemical & Dye	0	......
Atlas Powder	2	3,400
Commercial Solvents	0	......
Union Carbide	2	8,200
Food Products.		
National Daily Products	2	9,300
Swift	2	13,200
United Fruit	4	10,900
Tobacco.		
Liggett & Myers B	4	7,300
Reynolds B	2	19,500

Loans to Brokers Drop $18,000,000

(Associated Press.)

Loans to brokers and dealers held by New York Federal Reserve member banks on August 2 were announced by the Federal Reserve Board yesterday as $876,000,000, representing a decrease of $18,000,000 from the previous week.

The loans for the week ended August 3, 1932, were $332,000,000.

The distribution of the loans over the three weeks dealt with was as follows, in millions:

	Aug. 2.	July 26.	Aug. 3, 1932.
For own account.	$742	$761	$307
For account of out of town banks	125	127	16
For account of others	9	6	9

Local Produce.

(By U. S. Bureau of Agricultural Economics.)

Eggs.

Government graded, extras, 22½; mediums, 19½; standards, 19½; hennery whites, 16@18; fancy, No. 1, 14; current receipts, 12@13.

Live Poultry.

Turkeys, hens, 10; toms, 8; chickens, Plymouth Rocks, 14@18; mixed colored, 13@14; Leghorns, 10@11; hens, mixed colored, 9@11; Leghorns, 7@8; roosters, 5@6; capons, 25@28.

Dressed Poultry.

Turkeys, hens, 13; toms, 11; chickens, Plymouth Rocks, 17@21; mixed colored, 16@18; Leghorns, 15@16; hens, mixed colored, 12@14; Leghorns, 13@14; roosters, 6@7; capons, 28@31.

Butter.

One-pound prints (93 score), 26; tub, 25; one-pound prints (92 score), 25; tub, 24; one-pound prints (90 score), 24; tub, 23.

Meats.

Beef, 11; veal, 10; lamb, 16; pork loins, 12; fresh hams, 14; smoked hams, 16; strip bacon, 16; lard, 9; compound, 8½.

Live Stock.

Hogs, light, 4.30@4.60; medium, 4.60@4.90; heavy, 4.25@4.85; pigs, 2.75@4.10; roughs, 1.50@3.50; calves, 3.00@5.50; lambs, 4.00@6.50.

Fruits.

Watermelons, 15@50; cantaloupes, 50@1.00; honeydews, 1.00@1.75; honeyballs, 1.25@1.75; apples, 75@1.00; peaches, 1.00@2.25; pears, 3.25@3.50; oranges, 3.50@4.00; lemons, 4.50@6.00; limes, Persian, 2.00@2.25; plums, 1.25@2.00; bananas, 1.00@3.00; alligator pears, 1.25@1.50; blackberries, 4.00@4.50; huckleberries, 2.50@3.00; blueberries, quarts, 30; grapes, Thompson seedless, 2.25@2.50; Malaga, 1.25@1.50; figs, quarts, 20; pineapples, 3.00.

Vegetables.

Potatoes, barrel, 4.25@4.50; sweets, new, barrel, 2.25; tomatoes, bushel, 1.00@2.50; onions, 50-pound sacks, 1.25; beets, per 100 bunches, 2.00; carrots, per 100 bunches, 2.00; turnips, per 100 bunches, 2.00; squash, 50; string beans, 50@75; limas, 1.25@1.50; spinach, 75@1.00; kale, 50; cucumbers, 50; peppers, 50; peas, 1.50@1.75; okra, 1.00; cabbage, 65@75; lettuce, Iceberg, 3.50@4.00; New York, 50@75; corn, 75@1.25.

Radio Dial Flashes

By Robert D. Heinl.

HANS KINDLER, former first 'cellist of the Philadelphia Orchestra and present director of the National Symphony of Washington, will return to his associates as guest conductor during the broadcast tonight from 7:30 to 8:15 o'clock. The concert by the Philadelphia Summer Concerts Orchestra will be heard here through WJSV direct from Robin Hood Dell in Philadelphia's historic Fairmount Park.

Tonight's broadcast will include Chabrier's overture to the opera "Gwendoline," followed by "En Saga," by Sibelius, and Moussorgsky's "Chant Russe." Borodin's "Polovetzian Dances" complete the program.

The Philadelphia Summer Concerts Orchestra, under Mr. Kindler's direction, will again be heard tomorrow night from 7:30 o'clock until 9:30 through Station WJSV.

The Wightman Tennis Cup match finals between ranking women players of the United States and England at Forest Hills, Long Island, will be broadcast this afternoon by WRC from 2:30 o'clock to 4 o'clock, and WJSV from 2 to 4.

Telling of their broadcast last night we predicted that the Coast Guard Band might play some of Secretary Woodin's compositions, the Coast Guard being under Mr. Woodin. Therefore we almost fell out of the chair in surprise to learn that the band played Woodin's "Franklin D. Roosevelt March."

Further, whoever made up the program diplomatically included "Hamlet's Soliloquy," as a listener dubbed it, an address by Admiral H. G. Hamlet, Commandant of the Coast Guard.

THE first program from Canada, consisting of instrumental and vocal music arranged primarily for listeners in the United States, will be presented tonight under the title of "Under the Bridge of Paris" (WRC, 7:30 o'clock).

The new arrangement is believed to mark the first time that a regular two-way network program exchange on a weekly basis has ever been conducted between countries.

Hereafter Canada will regularly send programs to N. B. C. and Columbia, who will reciprocate by sending our programs to the Canadians.

Sir Hamilton Harty will be heard conducting the "Symphonies Under the Stars" in the Hollywood Bowl tonight (WRC, 11:15 o'clock).

It was a long time since we had listened to Raymond Knight and the Cuckoos, but they were so good last Saturday night that we may try them again tonight (WMAL, 9:30 o'clock).

They used to call Washington a "9 o'clock town," but this is no longer true, with the Washington Night Owls gallivanting through the ether (WOL, midnight until 3 o'clock tomorrow morning).

REPORTS on reforestation work in the Northwest will be sent by radio to President Roosevelt tonight by the Governors of Oregon, Washington and Idaho from above the timber line on the peak of 11,000-foot Mount Hood (WRC, 10:15 p. m.) Listeners also will hear the sounds of pitching camp at Cloud Gap and a short talk by an Indian chief.

The program was originally scheduled for July 22, but, strange as it may seem, was postponed because of heavy snowfall.

Phillips Lord (Seth Parker), who will sail from New York early next month on a trip around the world in his own yacht, will be interviewed on his plans for the voyage when he comes to the microphone as a guest artist on the Saturday Night Dancing Party tonight over WRC, 9 o'clock.

The National Capital Cadet Orchestra, sponsored by the Parents Clubs, will be heard for the first time this morning (WRC, 10:30 o'clock). Their leader will be Charles Williams.

Radio Program

Saturday, August 5, 1933.

WRC—National Broadcasting Co. (316 Meters, 950 Kilocycles.)

A. M.
6:30—Tower Health exercises.
7:00—Richard Liebert, organist.
7:30—Morning Glee Club.
7:45—Florenda Trio.
8:00—Morning Devotions.
8:15—The Mountain Boy.
8:30—Cheerio.
9:00—Breen and DeRose.
9:15—Morning Parade.
10:00—Vass Family.
10:15—Radio Household Institute.
10:30—National Capital Cadet Orchestra.
10:45—Down Lovers Lane.
11:00—Salt and Peanuts Act.
11:15—Trade Revival.
11:30—On wings of song.
12 (noon)—Ernie Holst Orchestra.
P. M.
12:30—Rex Battle's Ensemble.
1:00—Orchestra.
1:30—Ray Heatherton, barytone.
1:45—To be announced.
2:00—Blue room echoes.
2:30—Wightman Cup Tennis Matches.
3:00—Week-end Revue.
4:00—Manhattan Serenaders.
4:30—Arlene Jackson, songs.
4:45—The Three Scamps.
5:00—Viennese Ensemble.
5:10—Uncle Charlie.
5:15—Viennese Ensemble (continued).
5:30—Afternoon Varieties.
P.M.
5:45—Grosner's Baseball Scores.
5:50—Musical interlude.
6:00—Orchestra.
6:30—Jack and Loretta Clemens.
6:45—The Optimistic Mrs. Jones.
7:00—Rainbow reflections.
7:30—Under the Bridges of Paris.
8:00—Antobal's Cubans.
8:15—Concert Ensemble.
8:30—Spy Dramas.
9:00—The Saturday Night Dancing Party.
10:00—George Olsen Orchestra.
10:15—Around a Campfire on Mount Hood.
10:45—Harold Stern's Orchestra.
11:15—Symphonies Under the Stars.
12 (midnight)-12:30—Powhatan Orchestra.

WMAL—National Broadcasting Co., Inc. (475.9 Meters, 630 Kilocycles.)

A. M.
6:45—Early Risers.
7:00—Breakfast Club.
9:00—Al and Lee Reiser, piano duo.
9:15—News Flashes.
9:30—Happy Jack, songs.
9:45—Organ Melodies.
10:00—Lew Davie and His Banjo.
10:15—Rhythm Ramblers.
10:45—Spanish Idyls.
11:00—Marion and Jim Jordan, songs.
11:15—Gertrude Mittelman, pianist.
11:30—Syncopators.
12:00 (noon)—Vic and Sade.
P. M.
12:15—Ensemble.
12:30—National Farm and Home Hour—4-H Club—Marine Band.
1:30—Concert Echoes.
2:00—Words and Music.
2:30—Wealth of Harmany.
3:00—Dance Masters.
3:30—Concert Favorites.
4:00—Orchestra.
4:30—Neil Sisters.
4:45—High Spots.
5:00—International Sunday School Lesson: "Ruth," by Louis B. Nichols, Organized Bible Class Association.
5:15—Ernie Holst Orchestra.
5:30—Three X Sisters.
5:45—News Flashes.
6:00—Ross Peardon, barytone.
6:15—Annie, Judy and Zeke.
6:30—Kaltenmeyer's Kindergarten.
7:00—Jack Denny's Orchestra.
7:15—Mme. Von Unschuld's Piano Club.
7:30—N. Y. Philharmonic Orchestra.
9:15—Songs of the Heart.
9:30—Cuckoos, with Raymond Knight.
10:00—The Postilion, Late News, from The Washington Post.
10:15—John L. Fogarty, tenor.
10:30—Orchestra.
11:00—Orchestra.
11:30—Roosevelt Orchestra.
12 (midnight)—U. S. Weather Forecast.

WJSV—Old Dominion Broadcasting Co. (205.4 Meters, 1,460 Kilocycles.)

A. M.
7:00—The Sun Dial.
8:30—In the Luxembourg Gardens.
8:45—Reis and Dunn.
9:00—Frank Winegar Orchestra.
9:30—New World Salon Orchestra.
10:00—Adventures of Helen and Mary.
10:30—Concert Miniatures.
11:00—Vincent Travers Orchestra.
11:30—Frank La Marr Orchestra.
12 (noon)—Miniatures.
P. M.
12:15—George Hall Orchestra.
12:30—Madison Ensemble.
1:00—Dancing Echoes.
1:30—Italian Idyll.
2:00—Wightman Cup Tennis.
4:00—Dancing by the Sea.
4:30—Summer Dreams—Gene Stewart.
4:45—Tito Guizar, Mexican tenor.
5:00—Irving Conn Orchestra.
5:15—Miniatures.
5:30—All-American Boy.
5:45—Eddie Duchin Orchestra.
6:15—Mildred Bailey.
6:30—Elder Michaux.
7:00—Evan Evans, barytone.
7:15—Ukrainian Choir.
7:30—Philadelphia Summer Concert.
8:15—Ann Leaf, organ; Charles Carlile.
8:45—Fred Berrens Saturday Revue.
9:15—Isham Jones Orchestra.
9:45—Gertrude Niesen.
10:00—Jerry Freeman Orchestra.
10:30—Charlie Davis Orchestra.
11:00—Barney Rapp Orchestra.
11:30—News Flashes.
11:45—Gus Arnheim Orchestra.
12 (midnight)—Sign Off.

WOL—American Broadcasting Co. (229 Meters, 1,310 Kilocycles.)

A.M.
7:00—Musical Clock.
8:00—Birthdays.
8:05—Musical Clock.
9:55—Police Flashes.
10:00—Request Hour.
10:30—Finesa.
10:45—Request Hour.
11:30—Songs We Love.
11:45—Novelty Bits.
11:59—Weather.
P.M.
12:05—Luncheon Concert.
12:30—Charley & Fran.
12:45—Late Dance Hits.
1:00—Sign Off.
3:00—Sports and Variety.
4:00—Perry and His Sisters.
4:15—Salon Musicale.
4:30—Forget Me Nots.
5:00—Something for Everyone.
5:30—Baseball Scores.
5:35—Something for Everyone.
5:45—Nordica Mandolin and Guitar Orchestra.
6:15—Today in Sports.
6:29—Weather.
6:30—Eddie South and His Orchestra.
6:45—Dixie Reveries.
7:00—Dinner Concert.
7:20—News Spotlight.
7:30—Week-End Varieties.
8:30—Orchestral Gems.
9:00—Good Night.
12:00 (midnight)—Washington Night Owls Club.
A.M.
3:00—Good Morning.

New Yorker Today

By Mark Barron.

New York—For those who trend toward a jittery state when they suddenly encounter strange sights in New York streets, the newest fad in dogs bodes many upsetting moments.

For a time it was the low-slung dachshunds which intrigued pet-loving debutantes and actresses, but this year they are going in for these gigantic English sheep dogs. As large as a grizzly bear, they resemble a quivering bale of St. Vitus rags.

The Comtesse Maurice de Bosdari has two of them, though how she finds room for them in her apartment is a mystery. Another sheep dog enthusiast is Emily Vanderbilt Davies, who was wedded the other day to her third husband, Raoul Whitfield, a writer.

Pursuing the fads of the moment, a Fifth avenue florist tells me that flowers, like roller skates and miniature golf courses, also have their reigns of popularity. At the moment, the rage is for passion flowers and African daisies. Salmon gladioli also are having their hour.

Hither and Yon.

Ruth Etting once received $50 a week for masquerading as a man and crooning baritone in a Chicago cafe.

Bernard F. Gimbel, department store magnate and pal of Gene Tunney, was born in Vincennes, Ind.

Fred French, millionaire real estate man, is a descendant of President Fillmore.

An average of 300,000 strangers visit New York daily.

So few shows are playing on Broadway that managers have suspended all free ticket lists. Too many requests for Annie Oakleys.

Utopia at Last.

George Stark relays this legend about the soap-box spellbinder who was delivering his oration on a street corner. He was no wild red; indeed, his plan for solving the world's ills was a very gentle one.

"Men, I'll tell you just what the trouble is," he said. "Here we are without any money. But we got all the brains. The bankers have got all the money. What we must do instead of grumbling about conditions is to find some way of getting together with the bankers. Combining our brains with their money is the solution to everything."

He also tells about Anita Loos' annoyance at the celebrity-chasers in Hollywood who are always boasting about palling around with famous folk. She was hemmed in a corner by one such pest.

He had had lunch with Joan Crawford, played tennis with Miriam Hopkins and gone to tea at Constance Bennett's. He was complaining because there had been no caviar at the Bennett party.

"Mmm," Miss Loos' retorted, "perhaps they ate it all before it got out to the pantry."

Now Playing
HELEN
HAYES
ROBERT
MONTGOMERY
in
A Brilliant Hit
"ANOTHER LANGUAGE"
LOEW'S PALACE

Napoleon and Uncle Elby — By Clifford McBride

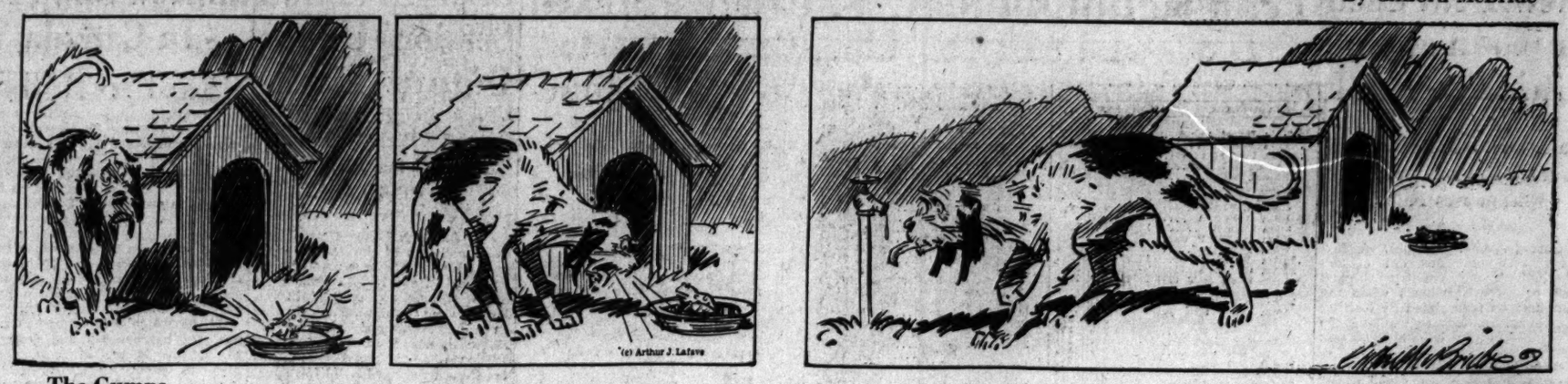

Good-Night

The Gumps

BIM—TAKE A LITTLE TIP FROM ME—YOU'RE GOING IN FOR GAMBLING PRETTY STRONG—AND I'M AFRAID THAT SOME GANG IS GOING TO TAKE YOU—
NONSENSE!
8-5

Dixie Dugan

WE'RE NOT GOING TO LET YOU GO OUT AND GET TRIMMED—STAY HERE WITH US TONIGHT—DON'T BE A SAP!
YOU'VE BEEN GOING OUT EVERY NIGHT—AND WE'RE WORRIED ABOUT YOU—WON'T YOU STAY HOME FOR A CHANGE?

Says He!

BIM! HEY—DON'T GO!
OH, WON'T YOU PLEASE STAY HOME—JUST TONIGHT?
NOPE—NO USE IN TALKING—IT'S A BUSINESS ENGAGEMENT AND I MUST KEEP IT—GOOD NIGHT.

By J. P. McEvoy and J. H. Striebel

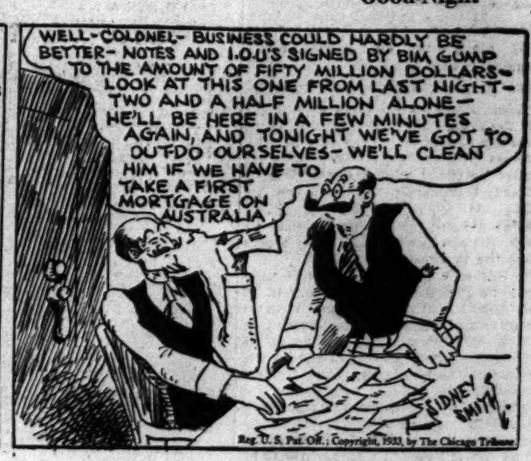
WELL-COLONEL—BUSINESS COULD HARDLY BE BETTER—NOTES AND I.O.U.'S SIGNED BY BIM GUMP TO THE AMOUNT OF FIFTY MILLION DOLLARS—LOOK AT THIS ONE FROM LAST NIGHT—TWO AND A HALF MILLION ALONE—HE'LL BE HERE IN A FEW MINUTES AGAIN, AND TONIGHT WE'VE GOT TO OUTDO OURSELVES—WE'LL CLEAN HIM IF WE HAVE TO TAKE A FIRST MORTGAGE ON AUSTRALIA
SIDNEY SMITH
Reg. U. S. Pat. Off. Copyright, 1933, by The Chicago Tribune

Dick Tracy

THE GRUMBLINGS OF THE DIRECTORS GROW LOUDER—THEY TURN FROM SARCASM TO UGLY ACCUSATIONS—THE BROKER GREEDLE TRIES VAINLY TO SUBDUE THEM—
A HAIR-GROWING MACHINE—I ALWAYS THOUGHT THERE WAS SOMETHING PHONEY ABOUT THAT—
—AND THAT ISN'T ALL THAT'S PHONEY!—I'LL BET THIS WHOLE DEAL OF GREEDLE'S IS PHONEY
YEH—ALL TH' TIME HE WAS MAKING US BELIEVE HE WAS GONNA ROOK THEM I BET HE WAS IN CAHOOTS WITH THEM TO ROOK US
GENTLEMEN! GENTLEMEN! —PLEASE!

The Willing Victim

SHUT UP! YOU'RE A FAKE—AND THAT MACHINE IS A FAKE
AS THE WORDS REACH SAMSON AND DIXIE—THE INFURIATED INVENTOR TURNS WITH A SNARL
YOU'RE RIGHT GENTLEMEN—MY MACHINE IS A FAKE

Joe Palooka

YOU KNOW WHAT, HUH? WELL, I NEVAIR WANT FIGHT. I WANT BE GRAN' TENOR—BEEG OPERA STAR!
THAT AINT NO WAY T'TALK. YOUSE GOTTA WIN THIS CHAMPEENSHIP! WHY JA EVER START FIGHTIN' THEN?
8-5

Two Alike

WHEN I AM LEETLE KEED—ABOUT YOU SIZE—I GO EEN CARNIVAL. I GOTTA MAKE MONEY. SO I AM GAT JOB AS STRONG MANS. BUT JOOSTA BECOSS I GOTTA EAT.
THAT SOUNDS RIZZONABLE.

By Ham Fisher

BOT McGUFFY HE'S A FIND ME AN' MAKE A ME FIGHTER. HE'S A BREENG ME TO DEE'S A COUNTRY. I WEEN LOTSA TIME—BOT I HAVE ARTISTEEC SOUL! I MUS' SEENG, PAINT—I AM PAGLIACCI—I AM SAD—I WANT A MAKE LOVE—AHHH—I'M AFRAID MY HEART WEEL BREAK!
I KIN UNNERSTAN'. I DINT WANTA BE A FIGHTER NEITHER. THERE'S A GIRL WAITIN' FER ME. SHE'S LIKE A ANJIL. I'LL TELL YOUSE ABOUT 'ER.
—AN' SO I GOTTA KEEP ON FER HER SAKE. IT'S AWFIL HARD T'DO. BUT WHAT KIN FELLAS LIKE US DO?
OH MEESTA PLOOK. YOU BREAKA MY HEART. WHATTA BEE-OOT-IFOOL STORY—AH DI MI.

Baby Mine

Minute Movies will be found on Page 18, while Winnie Winkle appears on Page 19 this morning.

How to Get Well

Another Apple Cure.

IN Germany the physicians have been curing children of simple diarrheas by feeding them on apples. This practice has been in vogue for at least four years. It has been given a year's trial in this country and the reports on it are excellent. It is true that none save very ripe apples are being used for the purpose, but in spite of that fact, if the small boys ever hear about it, it will be hard to keep them out of apple orchards. They will consider the old idea that stomach ache is caused by eating green apples is nothing more than a fabrication invented for the purpose of keeping boys from eating what they like.

The method of using the apple cure for diarrhea in children is as follows:

All other food and drink is forbidden for two days. Sound, mellow, good apples are chosen. They are washed well and then peeled and cored. They are then grated into a fine pulp. Of this pulp one to four tablespoons, according to age of the child, are fed once every hour or two, day and night, for 48 hours.

In the experience of Dr. T. L. Bunberg with a large number of children ranging in age from 10 months to 12 years the average amount used by each child in 24 hours was 30 tablespoons. As a rule this amount of grated apple supplies all the food and drink that is needed. If the child is thirsty a little very diluted black tea is given instead of plain water.

After this 48-hour period the child is shifted to this diet:

Breakfast: Cooked cereal without milk, toast, one cup cocoa made with water (no milk).

Luncheon: Soup with rice, potato gruel, scraped beef, toast.

3 P. M.: Cereal with no milk, toast, banana, cocoa made with water.

This diet is continued for 48 hours. Then milk or cottage cheese, cereal, and breads are fed as a part of a regular but limited diet. Next vegetables, and finally fruits are allowed.

If the child objects to the sourness of the grated apple, sugar can be added. In some cases the addition of mashed, ripe banana to the grated apple will make it more acceptable.

One theory of this cure is that it takes the place of milk and other foods that have been causing the trouble. In addition it is said that apples contain substances such as pectin, malic acid, and tannin, and that one or more of these have some curative action. This is largely speculative and may or may not be true. The substantial fact is that the older babies and children beyond babyhood appear to be cured of their diarrheas by this simple method four times out of five. No medicine is given.

In such cases there is very apt to be fever. Under the diet the temperature comes to normal in less than a day. There is apt to be colicky pain. That symptom disappears. The looseness of the bowels is checked. If there is nausea it passes. It seems to satisfy appetite and thirst and not to add to the digestive difficulties, as is so often the case when the sick child takes milk and ordinary foods, and it allows nature to cure and maybe helps a little directly toward that end.

Water.

Mrs. D. N. R. writes: I am advised to drink plenty of water, as I had a bad kidney trouble. I know that I do not drink enough, but water nauseates me. If I were to drink a glassful in the morning it would come up immediately. I can drink a good amount at meals, but I invariably vomit if I drink on an empty stomach or between meals. From early childhood this has been true and yet I have never had any stomach trouble.

Reply.

Why not limit your water drinking to meal time? You can take as much as you need. Coffee, tea, milk, soup and other fluids are counted as water. So is watermelon. Have you ever had some one try to find out why you can not drink water?

Powdered Milk.

M. H. McF. writes: 1. Does the commercial powdered milk contain all of the essential properties of liquid milk?

2. If one puts on weight from drinking fresh milk, should he not benefit similarly from the prepared milk?

Reply.

1. Yes. There is some loss of vitamin C and, of course, there is little water, but these shortcomings are easily remedied.

2. Yes.

Sulphur and Itch.

W. A. K. wrtes: What is the proper way to use sulphur for itch? You speak so often about using sulphur and not once have I read what is the proper way.

Reply.

There is no proper way to use sulphur for any of the itches not due to insects and other skin parasites. There are several ways for using it for the several itches due to parasites. About the best sulphur ointments are those commonly known as the Danish itch ointments. They are put out under different names by several pharmaceutical houses.

(Copyright, 1933.)

Walt Mason, Himself

Wiser Now.

WE once were flying high, with no depression nigh; we walked like kings in gorgeous things, bedazzling to the eye. We blew our chicken feed for things we didn't need, and to the marts with spendthrift hearts on paydays we'd proceed. We fell in every snare promoters might prepare; but we had scads to meet all fads, so little did we care. We blithely went in debt and haven't got out yet—but we would pay some future day, and square things up, you bet. The money grew on trees; we gathered it with ease, and blew it in with cheerful grin, and said, "Look pleasant, please." We've had our lesson now; we're chastened, we allow; of rolls bereft, old Grief has left deep furrows on each brow. We've had our lesson dire; we now wear cheap attire; and we're in luck if we've a buck to start the kitchen fire. Our fortunes teeter low, there is a dearth of dough, and we evolve a stern resolve to profit from our woe. In future we'll be wise, we won't be reckless guys; we'll dodge the traps of faking chaps, and we'll economize. But when this worst of slumps has hit the worst of dumps, I greatly fear we will uprear, and be the same old chumps. So quickly we'll forget the tragedy of debt, and all the care that grayed our hair and made us weep and fret.

(Copyright, 1933.)

Envoys Invited To See Annual Firemen's Fete

Cabinet Members as Well as Governors Also Will Review Parade.

Ambassadors, ministers and their staffs will be in the reviewing stands for this year's Firemen's Labor Day parade, Sergt. A. J. Bargagni, parade marshal, has announced.

Invitations have been extended to all foreign diplomats and many acceptances have been received. This year marks the first time that so many dignitaries will watch the parading firefighters.

The parade committee also hopes to have in the stands several Cabinet members who are serving as honorary chairmen. They are Secretaries Woodin, Roper, Dern, Postmaster General Farley and Attorney General Cummings. Assistant Secretary of the Treasury L. W. Robert has also accepted an honorary chairmanship and has promised to review the parade.

Among the governors, Ritchie of Maryland, McAllister of Tennessee, and Moore of New Jersey, have stated they will try to be present.

The reviewing stand probably will be placed on Pennsylvania avenue, directly opposite The Post Building.

Stands for the public will be arranged on either side of the reviewers and both sides of the street. These will go on sale shortly throughout the District, and in some volunteer companies in nearby Maryland and Virginia.

U. S. Closes Books For Bonds of 1941

Last Chance to Subscribe for Indebtedness Issue Ended at Midnight.

Acting Secretary Acheson yesterday announced that the subscription books for the current offering of eight-year 3¼ per cent Treasury bonds of 1941, maturing August 1, 1941, were closed at the close of business yesterday for subscriptions for which payment is tendered in Treasury certificates of indebtedness maturing September 15, 1933. The subscription books for this offering previously had been closed for the receipt of all other classes of subscriptions.

Subscriptions for which payment is tendered in Treasury certificates of indebtedness maturing September 15, 1933, placed in the mail before last midnight will be considered as having been entered before the close of the subscription books.

Announcement of the total amount of subscriptions and the basis of allotment, with respect to Treasury bonds of 1941 and Treasury notes of series B, 1935, will be made on or about Tuesday, August 8.

Elliott Roosevelt Looking for Work

Arrives With New Bride In Los Angeles to Live; Plans Indefinite.

Los Angeles, Aug. 4 (A.P.).—Looking for a job and a home, Elliott Roosevelt and his second wife settled down in southern California today.

The couple arrived here by automobile from Fort Worth, Tex., and registered at a fashionable Santa Monica hotel.

Mr. Roosevelt, second son of the President, said his future business plans were indefinite, but he and his wife intended to establish their residence here.

"As soon as we see to that," he remarked, "I will make a definite business connection, because I have a wife to support."

He recently left his position as general manager of an air line.

Family Life Told By Mrs. Roosevelt

Praises Folks Who Stand on Own Feet and Learn for Themselves.

Hyde Park, N. Y., Aug. 4 (A.P.).—Folks who stand on their own feet and learn for themselves got a pat on the back tonight from Mrs. Franklin D. Roosevelt.

Speaking at Vassar College, the wife of the President discussed her views on family problems and particularly the rearing of children.

"I always wanted happiness for my five children," she said. "I have come to think that people grow more through suffering than anything else. The big people are the people who have learned to stand on their own feet, accept the results of what they do and learn for themselves."

Woman Gets Five Years In Blackmailing Barton

New York, Aug. 4 (A.P.).—Mrs. Frances W. King today was sentenced to 5 to 10 years in prison for attempted blackmail of Bruce Barton, author and advertising executive. Judge Joseph E. Corrigan ordered her taken to the State prison for women at Bedford Hills.

A jury in general sessions court convicted Mrs. King of blackmail in attempting to obtain $50,000 from Barton under threat of publishing a novel which Barton claimed was a "scurrilous and vicious libel."

400 in Plant Held Up By 2 in Brooklyn

Brooklyn, Aug. 4 (A.P.).—Fifteen minutes before an armored truck was due to carry receipts to the bank, two men with sawed-off shotguns held up the cashier of the Gold Seal Laundry today and escaped with $3,500. Four hundred employes were at work in the plant.

Santa Who Lost His Job Is 87—and Still Chuckling

CARL HERMAN BRAATZ, the proxy Santa Claus, with two of his young admirers. Now Braatz' place as Santa at a department store is taken by another.

"Life Is Just Wonderful," Says Carl Braatz, Children's Pal.

Carl Herman Braatz—who for 11 years was as close to being Santa Claus as old Saint Nicholas himself—is 87 years old today.

Yesterday he chuckled and gibed merrily with a Post reporter at his home at 22 Third street southeast.

"Life is just wonderful and Washington is so beautiful," he said as he discussed his 87 years of well-rounded living.

Braatz's whiskers once earned him the job of Santa for a downtown department store. The role lasted through the holiday season for more than a decade and thousands of Washington youngsters confided their Christmas expectations to Braatz.

But it seems that youth even ousts Santa Claus. A younger man was given the red suit and fame—and the youngster had to wear false whiskers, too, added Braatz.

Braatz was brought from Germany by U. S. Ambassador Bancroft in 1874. It was after Mr. Bancroft's death that he first became a Santa Claus.

Braatz has a legion of children admirers in the southeast section.

Portrait of Christ Arouses Protests

Figure Is Composite Type, "Something of Everybody," Painter Says.

New York, Aug. 4 (A.P.).—A portrait of Christ, now on exhibition at the Chicago World's Fair, is bringing to the painter, Col. Henry S. Todd, more fan mail than many a film actor receives.

Thousands of letters have been received. Some praise the painting. Others attack it as unconventional.

Col. Todd, a native of St. Louis, who earned his title in the Intelligence Service in the World War, said today his figure of Christ is a composite type.

"A man of the land, a country preacher, the man in the street, something of everybody," he said.

Ivy at Last Grows At Scene of Tragedy

Columbia, Mo., Aug. 4 (A.P.).—One of the University of Missouri's famous traditions—that ivy would not grow on all six of the "columns"—is shattered. The columns, in Francis Quadrangle on the "Red Campus," are relics of the fire that destroyed the old administration building, and tradition had it that blood from a student killing in the early days splattered one column. Five of the columns have been ivy-draped for years but until this summer the sixth was bare.

International Bank Gold Holdings Rise

Basel, Switzerland, Aug. 4 (A.P.).—The Bank for International Settlements, which a few months ago had only a 25-cent gold piece as its sole gold holding, now has more than $1,000,000 in gold bars in its vaults.

The July statement today showed for the first time gold holdings, the amount being offset by corresponding liability to sight depositors.

Earmarked gold, held in custody for the account of central banks, was not included in the statement.

Rt. Rev. H. L. Burleson Buried in South Dakota

Sioux Fall, S. Dak., Aug. 4 (A.P.).—Funeral services for the Right Rev. Hugh L. Burleson, assistant to the presiding bishop of the Episcopal Church, were held today with prelates of the Northwest and State in attendance.

Bishop Burleson died Tuesday at Camp Remington, in the Black Hills, from angina pectoris. Interment was in Woodlawn Cemetery beside the body of his wife, who died 5 years ago.

Commissioners Award $20,000 Sewer Work

Three sewer contracts totaling nearly $20,000 were awarded yesterday by the District Commissioners. They are:

Logan Pingree Co., Washington, New York avenue sanitary sewer, between Bladensburg road and the east side intercepter, $12,551.82; also the Twenty-third and G street replacement sewer, $5,494.67; R. D. Schlegel Co., Bethesda, Albermarle street sanitary sewer, $1,238.24.

District Waits On Contractor In Pay Dispute

New Complaints Declare Catalano Firm Refuses Back Wages.

No immediate action will be taken by the District Commissioners in connection with new wage complaints against the Catalano Construction Co., of Baltimore, which recently was adjudged guilty of violating the Bacon-Davis act.

Corporation Counsel William W. Bride yesterday informed the Commissioners he had received new complaints that structural steel workers on he Phelps Vocational School are not paid the prevailing wage.

Bride also said bricklayers formerly employed on the school had complained to him that Catalano had told them he would not pay the back wages due them as the difference between the prevailing wage and what they actually received. The contractor said he had paid the subcontractor for the job and he indicated he consequently was not responsible.

The Commissioners said they would wait until Thursday before taking any further action, as the Baltimore contractor had been given ten days to make back-pay adjustments and to adopt the prevailing wage scale for all employes at work on the Phelps School.

Owners, Tenants Share Wheat Pay

Farm Administrators Explain Basis of Curtailing Acreage.

(Associated Press.)

Farm administrators explained yesterday that landlords and tenants planting wheat for harvest in 1934 would share in the payments for curtailing acreage to be made this fall under the voluntary domestic allotment plan.

They said allotments would be made for each farm and payments given on allotments for harvest next year. The benefit payment is in consideration of an agreement to curtail acreage planted this fall or next spring up to 20 per cent.

Administrators said that a tenant whose lease expires before planting this fall in the case of winter wheat, would not be paid a benefit for acreage curtailment on the farm he leaves. If he leases another farm and with his new landlord joins in an agreement to reduce the acreage there for harvest next year he will receive his share of the benefit payment covering the allotment for the new farm.

Farm Benefits Hit By Money Due U. S.

Portion of Payments Woul Be Offset by Debts to Government.

(Copyright, 1933, by The Associated Press.)

President Roosevelt yesterday was called upon to rescue plans of farm administrators to distribute $200,000,000 to farmers as benefits for agreements to curtail their wheat and cotton output.

A 58-year-old law has been interpreted as requiring, definitely, that when the Government makes payment to any party it must withhold sums due it. It would cause a portion of the payments to be offset by large sums which farmers scheduled for benefits now owe the Government.

Called upon for an opinion to clear the impasse, Attorney General Cummings has drafted an opinion, but referred it to the Persident.

Farmers owe $139,335,742 in seed, feed and crop production loans alone, most of it in default. Cotton and wheat farmers together represent a substantial majority of the debtors.

Jobless, He Goes Nude to Get Cell

Kansas City, Aug. 4 (A.P.).—Five police cars with screaming sirens rushed to the spot. True to their information, they found a nudist, jauntily attired in a straw hat and a pair of shoes, smoking a cigar as he strolled along.

The police obtained wrapping paper and string from a grocery store, improvised a costume for their prisoner and hustled him off to headquarters.

There he said he was David Friesen, 37, of Boise, Idaho, out of employment. He had strolled about disrobed hoping to land in jail without the necessity of committing a more serious offense, he said.

He was dressed, fed and locked in a cell.

Homeless Explorer Is Divorced by Wife

New York, Aug. 4 (A.P.).—An explorer can not have a home, Dr. Herbert Spencer Dickey said today, and that, he added, is why his wife was granted a divorce in Dayton, Ohio.

"Mrs. Dickey is a marvelous woman, and is fond, as I suppose all women are, of home life," the South American explorer said.

"With a husband in my business, she naturally couldn't have it. And we agreed, in a perfectly friendly manner, that what could not be, could not be. That's all."

Dr. Dickey said he plans another exploration in the wilds of South America this fall.

Forest Army Camp Gets Water Pump

Waynesboro, Va., Aug. 4 (Spl.).—A gasoline pump sufficient to supply 1,000 gallons of water an hour to the Civilian Conservation Camp at Sand Spring, near this city, arrived yesterday and is now being installed, according to Lieut. Grayson Schmidt, camp commander. Heretofore it was necessary to carry water more than a quarter of a mile. The arrival of the pump was greeted with a lively round of cheering by the C. C. C. lads on water detail.

Crockery dinnerware has also arrived to replace the army mess kits. A hot water heater and a storage tank for hot water is now at the camp as is equipment for 16 showers. All of these things are now being installed, and a "new deal" with hot water and more comfortable living is expected to be in effect by the close of this week.

Veterans' Review Board Is Formed

First Body Named to Study Status of Claims Under Old Laws.

(Associated Press.)

The first of the Federal boards to review the claims of 150,000 former soldiers seeking a continuation of benefit payments that were eliminated by the economy law were announced yesterday by the Veterans' Administration.

They will deal with cases in eastern New York State, Illinois and Massachusetts. Veterans' Administrator Frank T. Hines said the duties of the members were "of the greatest importance both to the veterans whose claims will be reviewed and to the Government."

Other boards will be established as rapidly as possible to handle the claims of veterans whose disabilities under old laws were presumed to have originated in service and will decide whether that presumption should be granted.

Each board will have five members, three appointed by the President and two from the Veterans' Administration.

Building Owners Start Code Draft

Chicago, Aug. 4 (A.P.).—A subcommittee of the National Association of Building Owners and Managers today began formulating a code for submission to the National Recovery Administration.

The committee is composed of seven members of the association, appointed as a special group of the stabilization committee selected at the association's convention several weeks ago in Philadelphia.

Cigar Smoker at 4 Turns "Cowboy" at 9

Seattle, Aug. 4 (A.P.).—What becomes of a little boy who, at the age of 4, is known as the smoker of big black cigars? Freddie Riggs, now 9, is the boy, and today he was found playing cowboy.

But cigars find no favor with the boy who seemingly enjoyed them five years ago.

"They taste rotten," he said, explaining he doesn't like to smoke any more.

Greek Pastor Will Talk On New Deal in Sermon

The Rev. Thomas Daniels, pastor of the Greek Orthodox Church of SS. Constantine and Helen, Sixth and C streets southwest, will deliver a sermon tomorrow on the "New Deal."

Father Thomas has for some time been conducting special masses for the welfare of President Roosevelt. In his sermon tomorrow he will explain the National Recovery Administration.

Car Near Stadium Robbed.

Sample cases containing hosiery and bathing suits, vauled at $300, were stolen yesterday from the automobile of Clarence M. Whipple, jr., of Merchantville, N. J., while the car was parked on Georgia avenue noarthwest, near the Griffith Stadium.

Savant Honored

Harris & Ewing Photo.

DR. A. CURTIS WILGUS, director of Inter-American studies in the George Washington University, whose contribution to Hispanic-American scholarship has been recognized by election to membership in the National Academy of History of Venezuela. Dr. E. Gil Borges presented the certificate of membership yesterday.

Silver Parley Held Benefit to Trade

Steady Increase in Price Forecast by Expert on Return Home.

New York, Aug. 4 (A.P.).—Edward Bruce, silver expert at the London economic conference, returned to America today aboard the liner Berengaria and said the benefits accruing to silver at the parley was worth many weeks' work of the delegates.

"Silver will be returned to normal demands," Bruce said, "and as a result of the conference decisions on silver, our trade relations with the Orient will immediately be improved. While there has been speculation in silver as a result of the work of the conference, I believe there will be a steady rise in the price."

Bruce said he and Senator Key Pittman, of Nevada, "both believe that the destiny of America is in the Orient and the return of silver as a medium of world exchange will be of great benefit to the Pacific Coast."

League Officials Confer With President Herrera

Bogota, Colombia, Aug. 4 (A.P.).—Col. Arthur W. Brown, of the United States, and Armanda Mencia, of Cuba, League of Nations commissioners, investigating the border dispute between Colombia and Peru, conferred today with President Enriquê Olaya Herrera.

The commissioners arrived here last midnight from the upper Amazon zone of hostilities. They made no declarations concerning their investigations.

Fan Dancer Goes To Jail in Chicago

Chicago, Aug. 4 (A.P.).—With a visit in between to the police station, Sally Rand, the fan dancer, gave her performances today at a downtown movie theater.

A trio of police critics sat in the audience to view the act, which had elicited orders from Mayor E. J. Kelly for dancers at the Century of Progress Fair — Sally's previous stand—to wear clothes. The officers took her to the station.

Her arraignment was set for tomorrow, so Sally hustled back to the theater. Then she replied with a superior court suit to enjoin city and county authorities from interfering with her dance.

ONE-WAY
FARES SOUTH
REDUCED
August 1st to 5th

Atlanta, Ga.	$12.90	Greensboro	$5.30
Augusta, Ga.	10.00	Greenville, S. C.	6.85
Brunswick, Ga.	13.00	Harrisburg, Pa.	14.40
Charleston, S. C.	9.55	Raleigh, N. C.	5.30
Charlotte, N. C.	7.35	Rocky Mt., N. C.	6.85
Columbia, S. C.	9.30	Savannah, Ga.	11.70
Florence, S. C.	7.75	Spartanburg, S. C.	8.70
Gastonia, N. C.	7.70	Wilmington, N. C.	6.30

Tickets will be sold at these special rates from August 1st to August 5th, inclusive. Return tickets good until August 12th, 1933. For rates to all other points South, West and North, schedules, etc., inquire at only Short Line Terminal in Washington—
CAPITAL BUS TERMINAL
633 F St. N. W.
(Opposite Mecht Co.)
Phone: District 4224
Short Line

ChurchGroup's Vote on Peace Is Laid to Reds

Board Refuses to Accept Resolution Adopted by Young People.

Members of Le Rendezvous Society of the National City Christian Church are in favor of peace, but the church board fears that Communists have influenced their votes. The board has refused to approve peace resolutions passed by the society.

These resolutions read, in part: "We favor a course in peace in our Sunday School; a statement by our congregation opposing compulsory military training; a clear statement by our church board condemning war as a method of settling international diaagreements; sermons from our pulpit exposing war propaganda and preaching peace. * * * We oppose having our pastor take part in the promotion of any military activities, having officers of our church take part in the promotion of any military activities, excepting humane activities."

The society requested that similar action be taken by the board and congregation.

One board member declared he would withdraw from the church if the resolution were passed. Another suggested that the board look in on the activities of societies in the church, "to prevent Communists from influencing our young people."

Officers of the society said the statements originated within the society and were approved by a committee before they were adopted after a four weeks' discussion.

Gov. Olson Urges Eagles Back NRA

Cleveland, Aug. 4 (A.P.).—Gov. Floyd B. Olson of Minnesota told the convention of the Fraternal Order of Eagles today that the NRA plan is an attempt to "bring about a more equitable distribution of profit through regulation of our capitalistic system," and should be backed to the limit by the lodge.

"Minnesota will not permit a violator of the President's code even to bid on a State project," Olson told the delegates. "They don't deserve business and they won't get it from us."

Lyon Park Group Meets.

The Junior Community Center of Lyon Park, Va., will meet this afternoon at 3 o'clock in the Community House.

RESORTS
Atlantic City, N. J.

NEW
BLACKSTONE
Virginia ave., nr. beach, Atlantic City, N. J.
A modern brick hotel, centrally located and but a few steps from Steel Pier.
Showers, Sea Water and Free Bathing.
Room & Meals $15.00 Week
Also European Plan
CHARLES L. TABAS, Manager.

BOAT RIDES at HAINS POINT

SPEED BOATS	CRUISERS
50c	Half Hour, 50c
75c	1 Hour, $1.00
$1.00	
Per Passenger	Per Passenger

Capital Speed Boat Corporation
NAtional 3580

DAILY BUS SERVICE
TO
PLUM POINT
BEACH
RANDLE CLIFF
BEACH
NORTH BEACH
CHESAPEAKE BEACH
SOLOMONS ISLAND
REDUCED
FARES
Buses leave 11th and Pa. Ave.
(Opposite Star Office on Eleventh)
INFORMATION
NAtional 7715; Lincoln 7290
W. M. & A. MOTOR
LINES, Inc.

THE BEAUTIFUL
CRYSTAL GROTTOES
(Formerly Washington Crystal Caverns)
Maryland's Underground Fairyland, Near Boonsboro, Md.

DON'T MISS THIS MARVELOUS SIGHT—[illegible] AGAIN
WONDERFUL AND SPECTACULAR VIEWS OF
Rock Formation—Stalactites and Stalagmites
Electrically Lighted; Dry Walks. On the Road to Antietam Battlefield.
Write for Descriptive Booklet
E. E. HUTZELL, Hagerstown, Maryland

"Earl" Weds

"Fantastic," Say British Consular Aids of Claim by Illinoisan.

Los Angeles, Aug. 4 (A).—An Illinois carriage maker's grandson, Arthur Hallam Henry, 37, who, despite the disbelief of British consular authorities, maintains he is the Earl of Edinburg, announced today he and Mrs. Lillian Pennell, 24, of Van Wert, Ohio, were married here yesterday.

Henry, giving a Los Angeles address, filed Thursday an intention to marry Mrs. Pennell.

The consular authorities said the last Duke of Edinburg was given the title by his mother, Queen Victoria. He was Prince Albert, the queen's fourth son. Prince Albert was born in 1844 and did in England without issue of record in 1900. In 1874 he and Princess Maria Alexandovna, daughter of Alexander II, Emperor of Russia, were united in marriage.

Henry, born at Galesburg, Ill., said his grandfather owned Henry's carriage works in Monmouth, Ill.

His claim to the earlship was called "fantastic" by the consular officials. They said the Earl of Edinburg had been raised to a duke many generations ago and that at the present time the title rests with King George.

Book of Ruth Dr. Kayser's Topic.

Dr. Elmer L. Kayser will address the Harrison Bible Class at 9:45 a. m. tomorrow at the Congress Street M. P. Church. The subject will be "The Message of the Book of Ruth."

Holdup Slayer Is Ordered to Maniac's Ward

One of Four Convicted in Ecklund Murder Found Insane.

Suffering from a mental disease known to alienists as "prison psychosis," Fewell Workman, colored, one of four men convicted of the slaying of Elner B. Ecklund, yesterday was ordered committed to Howard Hall, ward for the criminally insane at St. Elizabeths Hospital.

A sentence of life imprisonment was passed upon Workman after he and Claude Myers, also colored, and Albert Cash and Everette Lee Blackwell were convicted of slaying Ecklund in an attempt to rob him.

Ecklund was paymaster of a painting concern engaged in the House Office Building. As he emerged from his office with the pay roll, he was held up and shot to death. The four bandits were captured the next day. All were convicted of second-degree murder.

Workman showed signs of insanity soon after he was sent to prison, physicians said.

U. S. Narcotic Aid Freed In Death of Woman

Fargo, N. Dak., Aug. 4 (A).—A coroner's jury decided today it could not determine the circumstances under which Mrs. Hilda Gray, 40, of Winnipeg, died in a Federal narcotic agent's apartment here Tuesday night.

THE FISHERMAN'S PARADISE
Beautiful Wooded Water-Front Lots
Routes 5 and 3 via Anacostia and La Plata
COBB ISLAND
Where the Potomac Is Eight Miles Wide

MORGANTOWN
"OLD CEDAR POINT"

COOL PICNIC GROUNDS
FISHING BOAT FOR HIRE
Routes 5 and 3 via Anacostia and La Plata

MRS. K's
TOLL HOUSE TAVERN
Colesville Pike, Silver Spring, Maryland

GOOD DINNERS
Are, of course, the "Old Tavern's" first attraction—But you may have it served in quaint rooms or in one of those many fascinating Garden Nooks.
For select Luncheons, Teas, Dinners and Sunday Breakfast motor out 16th Street to District Line. TURN RIGHT one mile straight through traffic light on to ROUTE 27.
Or Four Corners Bus Hourly
PHONE SHEPHERD 3500

Seaside
Chesapeake Beach, Md.
"NOW FOR A PICNIC"
One Hour by Train or Over Hard-surfaced Highway

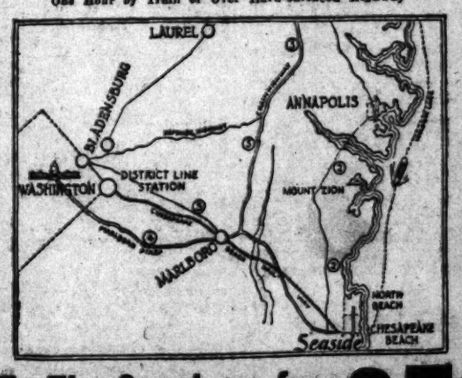

To The Seashore for 25c
Sat., Sun. & Holidays—Adults 50c
Children (always) 10c
Half-Mile Pier—Fishing—Crabbing—Boating
Shady Picnic Groves Free Tables
Free Kiddie Playgrounds and Wading Beach
Free Parking at Beach
Trains Leave District Line Station
Saturday and Sunday 9, 10:30, 2:30, 6:30, 8:30

New Theater Programs Run Gauntlet of Critical Death Watch

George Arliss Captures Fire Of Great Poet

Adds Voltaire to Gallery of Portraits at Earle; The Other Bills.

"VOLTAIRE." Warner Brothers picturization of a novel by George and E. Lawrence Dudley, adapted to the screen by Paul Green and Maude T. Howell, starring George Arliss, with Doris Kenyon, Reginald Owen, Margaret Lindsay, Alan Mowbray and Murray Kinnell. Directed by John G. Adolfi. Reviewed Friday afternoon.

By Nelson B. Bell.

To bring his profound intellectuality within the mental comprehension of the average devotee of a casual and romantic cinema, and to translate his intense humanitarianism into action that will strike a responsive chord in the heart of the modern victim of a social and an economic depression, the character of Voltaire, poet, philosopher and champion of the common people, has here been translated into terms of colorful but superficial drama, hardly in consonance either with his time or his personality.

"Voltaire" sacrifices something of the dignity and thoughtfully fashioned incident it should possess to an imagined need of flippant persiflage and a purely fictional willingness on the part of a world figure to make servitors, political underlings and royal scapegoats the instruments of his successful game of battledore and shuttlecock with a profligate and shallow crown.

The dramatic implements placed at George Arliss' disposal in this vehicle, in other words, seem rather the products of expediency than of a penetrating insight either into the man or the period in which he lived and exercised so prodigious an influence over the lives of men.

For the purposes of the present plot, the incident of Citizen Calas has been utilized as the play's motivation. Calas, we are led to believe by a record of the Court of Louis XV of France in the year 1762—when Voltaire was 68—was convicted on a trumped-up charge of tax evasion and defrauding the Crown after the most exquisite tortures, put to death and his estates confiscated.

Without any personal acquaintanceship with the man, Voltaire made his cause his own and wrote a play around the case in which the daughter, Nanette Calas, was set up as the symbol of the French court's indifference to the plight of the common people.

Through the influence of Mme. de Pompadour, mistress of Louis XV and ardent friend of Voltaire, the king views a performance at Versailles and sends his prime minister to arrest Voltaire on a charge of seditious writing.

The outcome of this tour de force furnishes the climax not only of the play within the play, but in the political life of the man whose views bore a direct and vital relation to the fomentation of the French Revolution and the eventual overthrow of the monarchial form of government.

The movement of these events is swift, interesting and almost too logical for most convincing effect. There is no such thing as failure for any scheme that Voltaire puts afoot in this comedy-romance of intrigue, youthful love and final justice. So flawlessly are the dramatic developments ordered that they become less a means of achieving realism than a superlative example of how perfectly threatricalism can be contrived.

Mr. Arliss' performance is marked by that facile play of feature, that mobility of mood and that superb command of all the niceties of acting that have characterized so many of his finest impersonations. His is an uncanny knack of harmonizing method with motive, to attain an illuminating and infallible exposition of the author's purpose. This is an endowment that finds particularly free play in "Voltaire."

In the intelligence and skill of his supporting cast Mr. Arliss also is especially blessed. Doris Kenyon has never appeared so ravishingly beautiful as in the role of Madame de Pompadour, and Reginald Owen is no less deft in his portrayal of Louis XV. Alan Mowbray is a poised and sinister Count de Sarnac and romantic charm is given the action by the presence in the cast of Margaret Lindsay and Murray Kinnell, as Nanette Calas and Emile, her lover.

The production is one of such opulent splendor that one is tempted to wonder if even kings lived in such gorgeous surroundings back in the seventeenth and eighteenth centuries!

On the stage, Nick Lucas, in splendid voice and plucking his guitar with undiminished virtuosity, scores emphatically in the headline spot. He is preceded by Jack Gwynne, a sleight-of-hand artist of no mean attainment, and Don Alfonso Zelaya, pianist-comedian, who yesterday afternoon supplanted Boice and Marsh, two young women whose material left something to be desired on the side of decorum. The vaudeville portion of the entertainment is closed by Ralph Olsen and Co., in a revue of pretentious dimensions.

Charles Judels and Vanessi in "The Double-Crossing of Columbus," a comic gem, the Universal News, with Graham McNamee, and Freddie Clark's appropriate "Robespiere" overture complete a bill of extraordinary substance and worthy intent.

Loew's Fox

"MIDNIGHT CLUB." Paramount picturization of the story by E. Phillips Oppenheim, adapted to the screen by Seton I. Miller and Leslie Charteris, featuring George Raft, Clive Brook, Alison Skipworth and Helen Vinson, with Sir Guy Standing, Alan Mowbray Ferdinand Gottschalk and Billy Bevan. Directed by Alexander Hall and George Somnes. Reviewed Friday afternoon.

A silken melodrama, replete with sliding panels, trick doors, subterranean passages, signaling lights, secret apartments and populated by a full complement of doubles for all the principal personages among the powers that prey, unless you watch closely, is apt to be just a wee bit baffling in its major ramifications. It is so with "Midnight Club," Paramount's fabulous rendering in lights and shadows on a silver sheet of one of the imaginative and romantic Mr. E. Phillips Oppenheim's most opulent fictions.

"Midnight Club" is a story of criminality refined almost to the point where it is too good to be true. If any band of jewel thieves could afford to equip themselves with all of the precautionary flubdub that characterizes the movement of this vivid tale of love and plunder, they would not need to steal. They already would be millionaires.

However, since Mr. Oppenheim and Paramount have seen fit to harness their fable with all of the predatory garnature that might be expected in an "Arabian Nights" tale, there is nothing to do but take it and like it.

And that is precisely what a capacity audience did at Loew's Fox yesterday afternoon. They not only liked George Raft's nervy exploits as a detective—when you think all along during the first of the picture that he is one of the minor crooks—Miss Vinson's surrender to his antagonistic enterprises and Clive Brook's lordly gesture in behalf of beauty in distress, but they practically as one heaved a heavy sigh when Sir Guy Standing came out on top of the gang he had been pursuing for three years.

That, of course, was all very elegant, but one rather naturally would have expected them to be for the underdogs, even if they were all dolled up in full evening regalia and all bogged down with a million dollars' worth of stolen gems. But nothing runs true to form in "Midnight Girl." That is what makes it one of the most unusual of detective stories and one you will want to see. If you could foresee its climax and denouement it wouldn't be worth a dime a dozen.

With such a cast it is hardly conceivable that "Midnight Club" could be other than well acted. Well, it isn't other than that—although "acting" has no more than a tenth as much to do with the piece as situations have.

George Raft, Clive Brook, Alison Skipworth, Helen Vinson; Sir Guy Standing, Alan Mowbray, Billy Bevan, Ferdinand Gottschalk, Charlie McNaughton, Pat Somerset and all the rest of the large cast and supporting ensemble do strictly conventional work in this strictly unconventional movie.

The stage bill is provided by a large company of saddle-colored specialists from Harlem who elicited a greater volume of acclaim at yesterday's first performance than has been heard in a Washington theater in recent years. Every act was greeted with a salvo of applause that sounded like the crashing of a thundering surf on a rock-bound coast equipped with amplifiers and loudspeakers to make the roar seem greater.

The two outstanding contributions to all this enthusiasm, of course, were made by the Mills Brothers, in a typical interval of song and vocal instrumental imitations, and Don Redman and His Band. The Mills Brothers need no description. Don Redman whips out tunes that run a little to mere noise now and again, but no one can accuse of him of aping anybody else's style. His is an exclusive racket.

There are twelve sepia line-girls who bob in and out from time to time in a series of constantly diminishing costumes and Myra Johnson lets go a few songs that catapulted the customers right out of their pews yesterday. Harlan Lattimore did no less with his microphoning of "Stormy Weather."

Pete, Peaches and Duke danced their way into instant favor and a couple of low-comedy clowns had them howling with their grotesquery. All these folks have brought Harlem right down to Washington and plunked it in your lap!

The Fox Movietone News, a Toonerville comedy, "Mickey's Big Broadcast," and an Eesop Fable round out a program that is loaded with dynamite. N. B. B.

Palace.

"ANOTHER LANGUAGE." Metro-Goldwyn-Mayer picturization of the play by Rose Franken; costarring Helen Hayes and Robert Montgomery, with Louise Closser Hale, John Beal and Henry Travers. Directed by Edward H. Griffith. Reviewed Friday evening by W. A. Whitney.

Private lives have not been entirely foreign to the motion picture, nor have stark homely stories, whose greatest asset has been the characterizations, been total strangers to the silver sheet, but there have been few indeed that have combined these various attributes into such telling drama as "Another Language."

This is the story that might easily have been enacted behind "Street Scene," for Rose Franken's play deals with much the same type of people. But where the Rice opus considered the interrelations of one family to another, here is depicted the home and marital ties within one family circle.

As a story, "Another Language" might be passed up with profit, but as a study of the direct and indirect stifling of any member's unusual endowments, the Franken play has no equal on the screen. Especially de the creative and artistic tendencies fall before the onslaughts of a mother whose life interest is centered on herself, with her boys and their families coming close seconds.

It might appear a laudable motif, yet the complete domination of the mother drags the more talented and aspiring members of the family down to a state of painful mediocrity. Rebellion, however, sets in and at least three of the family group break their fetters and sally forth—that "another language" which they speak finally making itself heard.

The tendency to garrulity (but some families are like that) is mitigated by the excellent work of Helen Hayes, who acts as the primer for the climatic detonation. With Robert Montgomery playing opposite her, as the connection to a matriarchial family, Miss Hayes determines to continue the development of her penchant for sculpturing, at the same time fostering in Nephew Jerry, played by John Beal (a member of the original stage company), a similar artistic bent.

Naturally, "Mom" considers this an unwarranted incursion into her private domain, and forthwith Louise Closser Hale (whose recent death was a distinct loss to the cinema) proceeds to have one tantrum after another—but to no avail.

If the cinema has at times suffered from being too all-seeing and all-telling, "Another Language" shows a tendency toward the other extreme. The lack of any definite introduction to the temperments of the principal couple is a severe handicap, and it is only as the picture progresses that any light—and that is but little—is shed upon this important factor in motivation. Then, a three-year lapse in time is not explained until after the progress of the narrative is reduced to confusion.

Aside from these few disconcerting points, "Another Language" is an excellent study of family types.

"Old King Cole," a Technicolor Silly Symphony, takes the ace spot among the short subjects, revealing a multitude of Mother Goose characters at his highness' grand party. Andy Clyde, assisted by Billy Bevan and Dorothy Christie, are seen in "The Big Squeal," a comedy of hog caller from Kansas. A release of the Metrotone News completes the roster of attractions.

Metropolitan

"SHE DONE HIM WRONG." Paramount picturization of Mae West's play, "Diamond Lil," starring Mae West, with Cary Grant, Owen Moore, Noah Beery and David Landeau. Directed by Lowell Sherman. Reviewed, second return engagement, by W. A. Whitney.

If there should be any doubt about the uncertainty of the motion picture industry as a means of satisfying the vagaries of a temperamental public, then "She Done Him Wrong" should dispel it once and for all.

After having played a normal run, made the circuit of the neighborhood theaters, and returned for another try at F street, this picture comes yet again for a third week along the main stem.

So palpably dated a picture, and one so perfectly and so deliberately concocted to lure patrons for purposes other than strict entertainment, it is amazing that this one should have even emerged from Hollywood, let alone created any especial furore.

Yet that very thing has happened. True, the Gay Nineties are most faithfully represented, together with a story that is in itself ageless, but that seems scant reason for the unparalleled success of the cinematized "Diamond Lil."

Perhaps when you have seen the picture you can answer the questions raised in your correspondent's mind. But whether or no, you must, for your own edification, "come up and see me some time."

New short subjects surround this screening, the principal of which is Ruth Etting, assisted by Roy Atwell, Alder and Bradford and Tony Sarg's marionets, in "Crashing the Gate," by far Miss Etting's most charmingly presented song recital, with embellishments.

"Bosko's Mechanical Man," a Looney Tune, and a new issue of the Paramount News round out the entertainment.

Colonial Beach Scene Of Joint Celebration

The War Veterans Democratic Club and the West Virginia State Society will hold a joint celebration at Colonial Beach, Va., today and tomorrow. Opening this afternoon, the week-end outing will close tomorrow afternoon with a crab bake. Several members of Congress will participate.

Martin Beehan and Maurice Wentzell are in charge of the arrangements and reservations.

Beer Sale in Elkins On Sundays Legalized

Clarksburg, W. Va., Aug. 4 (Spl.). Despite protests from the Ministerial Association, beer will be sold at Elkins on Sundays hereafter.

The City Council last night adopted an amendment to its beer ordinance authorizing sale of the 3.2 beverage on Sundays. Previously the ordinance had prohibited such sale. The Rev. S. B. Hart, Methodist Episcopal pastor, appeared before the council in behalf of the Ministerial Union and vigorously opposed the amendment.

4,000 Enjoy Navy Band's Music Fete

Lieut. Charles Benter Leads Program of Popular Classics.

Offering a program of popular classics, the United States Navy Band, assisted by Clara Moran Bernheimer, soprano, presented its twice-postponed summer festival concert last night at the Sylvan Theater before an audience of 4,000.

The joy of expectancy was equaled by the thrill of performance as the band, conducted by Lieut. Charles Benter, launched into Rimsky-Korsakow's "Festival at Bagdad," the fourth movement of his "Scheherazade," which was followed by Orem's rhapsody, "The American Indian."

Clara Moran Bernheimer offered for her part of the program "Il Bacio" (Arditi) and "Liebestraum" (Liszt). The instrumental solo was given by Musician Birley Gardner, presenting a cornet rendition of "Fantasy de Mandolinita" (Bellstedt).

The overture from Wagner's "Tannhauser," Lizst's "Second Hungarian Rhapsody," Kreisler's "Tambourin Chinois," and Rachmaninoff's "Prelude in C Sharp Minor," were but "among those present" in comparison with the masterful playing of the immortal "Sextette" from Donizetti's "Lucia di Lammermoor," by Musicians G. de Georgia, J. Peck, C. Edwards, J. Manganaro, J. Walker, and H. Hurd.

Film Tables.

Feature pictures are presented on the following schedules at the theaters named:

RKO-Keith's — "Moonlight and Pretzels," at 11:15 a. m., 1:20, 3.25, 5:30, 7:35, and 9:40 p. m.

Palace—"Another Language," at 11:45 a. m., 1:45, 3:45, 5:45, 7:45 and 9:50 p. m.

Earle—"Voltaire," at 11:15 a. m., 1:55, 4:40, 7:20 and 10:05 p. m. Stage shows at 1, 3:45, 6:25, and 9:10 p. m.

Loew's Fox—"Midnight Club," at 11 a. m., 1:40, 4:30, 7:20 and 10:05 p. m. Stage shows at 12:40, 3:30, 6:20 and 9 p. m.

Columbia—"Best of Enemies," at 11:15 a. m., 1, 2:45, 4:30, 6:15, 8:05 and 9:50 p. m.

Metropolitan—"She Done Him Wrong," at 11:20 a. m., 1:05, 2:50, 4:35, 6:20 and 9:50 p. m.

Tivoli—"Hold Me Tight," at 2, 4, 6, 7:50 and 9:45 p. m.

Ambassador—"Melody Cruise," at 2, 4, 6, 7:50 and 9:40 p. m.

D. C. Girls Vie Next Week for Place in Film

One Contestant a Day Will Be Picked for Final Competition.

Get out your best bib and tucker, girls.

They're polishing up the decks of the Wilson Line boats for next week's search to find a girl to represent Washington in Hollywood as a featured player in Paramount's forthcoming picture, "Eight Girls in a Boat," soon to be shown at Loew's Fox Theater.

Details of the search are published daily in The Washington Post, and the final selection, which will be made on the stage of Loew's Fox, likewise will be announced by The Post.

No entries and no rules mark this as one of the easiest and fairest of such cinema opportunities for local girls. From Monday until August 13 scouts from Paramount studios will walk the decks of Wilson Line boats four times a day for each cruise. One girl will be selected each day from each trip the boat makes.

No one knows what type of girl will strike the fancy of the talent scouts. Beauty is not the only essential. Personality must be included in the girl's make-up. Also she must be the kind of girl who will fit into the picture "Eight Girls in a Boat."

The final selection will be made on the stage of Loew's Fox on Monday evening, August 14, where the winner will be picked from the entire group by a representative from Paramount studios, The Washington Post and the theater.

Remember, no girl will be overlooked. Someone will be chosen on every trip the boat makes, and the one to be finally selected will be sent to Hollywood, with all expenses paid, given a job at $50 a week in "Eight Girls in a Boat," and a chance for movie fame.

Eight girls will be selected from eight American cities. Washington is one of them.

AMUSEMENTS

Loew's Parade of Personalities
STAGE — LOEW'S — FOX
MILLS BROS. — Don REDMAN AND ORCHESTRA IN BIG REVUE — Clive BROOK Alison SKIPWORTH and George RAFT in Paramount's "MIDNIGHT CLUB"
Friday HAROLD ARLEN AUTHOR OF "STORMY WEATHER" Extra! BEN BLUE

Loew's PALACE — TWEATRE OF THE STARS
NOW! Helen HAYES Robert MONTGOMERY at M-G-M in "ANOTHER LANGUAGE" with LOUISE CLOSSER HALE — Extra — SILLY SYMPHONY IN COLOR — ANDY CLYDE COMEDY — Marie DRESSLER Wallace BEERY in "TUGBOAT ANNIE"

Loew's COLUMBIA NOW
BUDDY ROGERS & MARION NIXON in "BEST OF ENEMIES" with FRANK MORGAN
25c to 6 P.M.

Warner Bros. COOL Theatres
EARLE
NOW SHOWING
GEORGE ARLISS in VOLTAIRE
• ON STAGE •
NICK LUCAS and Others
35c TO 1 P.M.

METROPOLITAN
NOW SHOWING
SECOND Record ENGAGEMENT
MAE WEST in Paramount's "SHE DONE HIM WRONG"

Conditioned Air—Carefully Cooled
RKO KEITH'S 15th & G
always a better show at...
NOW SHOWING
A Million Dollars Worth of Talent in a Gorgeous Screen Musical
"MOONLIGHT and PRETZELS"

MARSHALL HALL PARK
The National amusement park on the Potomac. Picnic Groves. Amusements. Fare 50¢ Round Trip
Schedule — Daily
Lv. Wash. 9:30 A.M., 1:30, 5:30, 8:30 P.M.
Lv. Mar. H. Pk. 12 M., 3:45, 6:45, 10:25 P.M.
MT. VERNON 50c Fare plus 25c adm. to Mt. Vernon
Delightful hour's run down Potomac
Schedule—Daily (except Sun.)
Lv. Washington 9:30 A.M. - 1:30 P.M.
Lv. Mount Vernon 12:20 and 4:05 P.M.
Inexpensive lunch may be had on boat
Moonlight nightly 8:30 P.M. Boat stops at Mar. H. Pk.
WILSON LINE
7TH ST WHARVES NA 2440

FOLLOW THE CROWD and You'll Land at
FREE ADMISSION
GLEN ECHO AMUSEMENT PARK
SWIMMING, DANCING AMUSEMENTS
Last Time Tonite
The Four Dots
AT THE BALL ROOM

CHEVY CHASE LAKE

Cars Pass Zoo, Country Clubs to Lake, Swimming Pools, Pavilions. Continue on

Kensington Railway

7 miles cool and delightful ride through beautiful country, crossing Rk. Ck. Valley.

L. L. PERKINS
WILL BOND YOU.
United States Fidelity & Guaranty Co.
Phone National 0913. 1415 K st. nw.

Daily Legal Record

Friday, August 4, 1933.
Court of Appeals.

No session. Adjourned from day to day.

District Supreme Court.

Mr. Justice Joseph W. Cox presiding until August 16; William W. Stickney, clerk.

Law Proceedings.

No. 80521. District of Columbia et al vs. Capital Traction Co.; suggestion of change of parties in this case and in No. 80520. Attys., W. W. Bride, Robert E. Lynch—Edmund L. Jones et al.

Equity Proceedings.

No. 54951. Angela Roach Carman vs. Richard Carman, Jr.; notation of appeal; supersedeas bond, $500. Attys., John Paul Jones—Raymond Neudecker.

No. 56024. Southport Petroleum Co. et al. vs. Harold L. Ickes et al.; rule returnable August 15. Atty., Walter J. Casey.

No. 53641. Fidelity Philadelphia Trust Co. vs. Douglas S. Thropp et al.; supplemental and final decree construing will. Attys., Richard H. Wilmer, D. L. Hatch—Frank J. Hogan, Edmund L. Jones et al.

No. 55892. Pearl L. Stone vs. John Clarence Stone et al; Garland E. Taylor appointed attorney to defend. Atty., H. A. Grossmann.

No. 3947. Lunacy in re Harriet L. Wise; committee authorized to increase amount of investment.

No. 14035. Lunacy in re Ruth Scott; committee appointed.

No. 15294. Lunacy in re Lash Eaton; rule discharged and petition dismissed.

No. 15297. Lunacy in re Kate A. Hess; rule discharged and petition dismissed.

No. 15301. Lunacy in re Susan Janes Levis; rule discharged and petition dismissed.

No. 55105. Louise W. Wooding vs. William H. Wooding; V. O. Hill permitted to withdraw as counsel for plaintiff. Attys., Harlan Wood—L. J. Heller.

No. 54772. The Riggs National Bank vs. Washington Arcade Co. et al.; receivers authorized to make lease. Attys., Frank J. Hogan, E. L. Jones—A. L. Newmyer.

No. 54337. Charles Ulrich et al. vs. Alice Ullrich et al.; receivers authorized to continue reduced rental for certain premises. Attys., Sefton Darr, C. S. Baker—Paul F. Myers, Harlan Wood, F. R. Long.

No. 47576. Anna C. Mahoney vs. Mary G. McLaughlin et al.; report of auditor approved. Attys., W. C. Sullivan—C. L. Norris, James A. Purcell, John D. Fitzgerald, Jr., Sheehy & Sheehy.

No. 45727. American Security & Trust Co., trustee, vs. Alice Cary Burdette et al.; trustee authorized to cancel lease. Attys., Peelle & Leah.

No. 2914. Bankruptcy in re Mildred B. Hughes; adjudication and reference. Atty., J. Barrett Carter.

No. 51298. In re Estate of Eleanor E. Ogden; trustee authorized to make investment. Atty., E. E. Hutchison.

No. 2866. Bankruptcy in re Josephine G. Jones; discharge ordered. Atty., N. H. Glueck.

No. 55084. Fidelity & Deposit Co. of Md. vs. Humphrey R. Wagner, Jr., et al.; sale confirmed. Attys., Lowry N. Coe—Burkart & Quinn.

No. 55963. Claude H. Proffit vs. Carl Holoman; rule discharged and bill dismissed with leave to amend in ten days. Attys., Benjamin Prager—Goldie S. Parsol.

No. 55975. Stella Mary Carres vs. Louis Carres; order for alimony and custody of children pending hearing. Attys., Goldie S. Paregol, Michael J. Lane.

No. 4965. Lunacy in re Fielding L. Bird; resignation of committee accepted; new committee appointed.

No. 32102. Joseph H. Curran vs. James Cardinal Gibbons et al.; account referred to auditor. Attys., Walter B. Guy—Hamilton & Hamilton.

No. 55961. Blanche Rucker vs. Claude S. Rucker; order for maintenance pending hearing. Attys., Yochelson & Saks—George Van Den Berg.

No. 47689. Charles E. Treibley vs. Curtis D. Wilbur, &c.; investment authorized. Attys., J. Lambert—Leo A. Rover.

No. 55922. The Donohue Chevrolet, Inc., vs. L. M. Purnell; order of puolication. Atty., Norman E. Sill.

No. 55331. Idella M. Lyles vs. Wm. C. Lyles; continued to August 7. Attys., H. L. Johnson, Jr.—Cedric F. Johnson.

No. 2890. Bankruptcy in re Hausler & Co.; rule returnable August 7. Attys., Michael M. Doyle, Frederick A. Thuse.

No. 56031. Minnie T. Blumenberg vs. American Security & Trust Co. et al.; temporary restraining order; bond, $200. Atty., O. P. M. Brown.

Nos. 13580, 13297, 13558, 7789, 7954, 8266, 8468, 8781, 8787, 9526, 9890, 11273, 12476, 12767. Each case, report of auditor approved.

No. 14235. Lunacy in re Michael J. McElligott; expenditure authorized.

No. 13968. Lunacy in re Mary Marguerite Booth; investment authorized.

No. 11809. Lunacy in re James T. Middleton; investment authorized.

Assignment for Monday, August 7:

No. 1697. Habeas corpus in re George W. Mattingly. Atty., Charles E. Ford.

Rules.

No. 55279. Jacobsen vs. Jacobsen.
Estate of Joseph G. Whiting.
No. 52815. Walling vs. Walling.
No. 55985. Apt vs. Chambliss.
No. 55084. Watson vs. Orndorff.
No. 55333. Lyles vs. Lyles.
Bankruptcy in re Hausler & Co.
No. 53472. U. S. vs. W. C. Shepard, Jr.; demurrer.

Probate Proceedings.

Estate of Bessie Bradofsky; order admitting will to probate and granting letters testamentary to Louis J. Raebach; bond, $1,000. Atty., C. C. James.

Estate of Bessie O'Neal; order admitting will to probate and granting letters of administration c. t. a. to Josephine Jones. Atty., T. A. Brown.

Estate of John Van Rensselaer; order admitting will to probate and granting letters of administration c. t. a. to Margaret Van Rensselaer; special bond, $1,000. Atty., F. S. Tyler.

Estate of Kelly J. Newman; order granting letters of administration to Ellen Ray Newman; special bond, $1,000. Attys., Sheehy & Sheehy.

Estate of Nannie L. Moneyhou; order admitting will to probate and granting letters testamentary to Katherine Moneyhou; special bond, $1,000. Atty., G. C. Gerliman.

Estate of May C. Carroll; order granting letters of administration to George S. H. Carroll; bond, $1,000. Atty., W. H. MacDonald.

Estate of Mary W. C. Bayard; petition for sale of various securities; order authorizing sale, &c. Attys., Boehling & Ogilby.

Estate of Rosie M. Puglister; petition for transfer of certain securities; order authorizing same. Atty., P. M. Cook.

Estate of David Rockelli; order overruling motion to dismiss, w. p. and granting leave to file answer in ten days. Attys., Hume & Calvert.

Estate of Maurice T. Dougherty; order framing issues and setting date of trial for October 10, 1933. Attys., Purcell & Fitzgerald.

Estate of Louis Abrahams; order continuing rule to August 10, 1933.

Estate of Louisa F. Parker; order authorizing partial distribution, &c. Attys., Tignor & Patterson.

Estate of Fannie Lucas; petition for letters of administration. Atty., E. M. Chaplin.

In re Doris M. Fawcett et al.; order authorizing expenditure, &c. Atty., W. L. Townsend.

Estate of William R. Ward; petition for letters of administration. Atty., W. M. Bastian.

Estate of Mary H. Hood; petition for probate of will and letters testamentary. Atty., T. S. Holland.

Estate of Louis King; will filed, dated September 9, 1932.

Estate of Rosie Bowman; cross-petition for letters of administration. Atty., A. W. Gray.

Estate of George Marion Hunt; will filed, dated February 19, 1920.

Estate of Charles A. Schivinger; petition for probate of will and codicil and letters testamentary. Atty., J. D. Fitzgerald.

Estate of Arvid L. Aman; petition for letters of administration. Atty., L. J. Heller.

Estate of Katharine Leach Cole; will filed, dated February 24, 1933.

Criminal Proceedings.

No. 53527. U. S. vs. William Acie McCreary; white slave traffic act; motion for bill of particulars and demurrer to indictment filed. Atty., Richard A. Harman.

No. 53414. U. S. vs. Melvin Taylor Hawkins; joy riding; defendant placed on probation for two years.

No. 53415. U. S. vs. Albert Jones; joy riding; defendant placed on probation for two years.

No. 53416. U. S. vs. Hilman Lester Bright; joy riding; defendant placed on probation for two years.

No. 48890. U. S. vs. Albert Jordan; lunacy inquisition jury sworn and verdict of unsound mind from dementia praecox.

No. 52866. U. S. vs. Fewel Workman; murder; lunacy inquisition jury sworn and verdict of unsound mind from dementia praecox.

Lunacy hearings occupied balance of session.

Lawsuits.

No. 83046. Ida Miller vs. Joseph Witt; damages, $10,000. Atty., Dora Falkin.

No. 83047. Jack Politz, assignee of B. Sambar & Son, Inc., vs. Edwin H. Ammerman; account, $2,672.38. Attys., Abe Shefferman and H. Aronson.

No. 83048. Clarence I. Peckham vs. Carl I. Johnson; note, $1,455.80. Atty., Nelson Wilson.

No. 83049. U. S. of A. ex rel Warner I. Cubberley vs. Federal Trade Commission; mandamus. Atty., Dorothy M. Strickland.

No. 83050. James E. Smith vs. Independent Taxi Cab Association, et al.; damages, $10,000. Attys., Syme & Syme.

No. 83051. Mamie Kinchlow vs. Peoples Rapid Transit Co., et al.; damages, $25,000. Attys., William T. Anderson and H. L. Johnson, Jr.

Docketed Judgments.

No. 2873. Celia Palatnick vs. Ida and J. Daniel Weltzman; judgment Municipal Court; $600. Atty., Samuel Levine.

No. 2874. Celia Palatnick vs. Ida and J. Daniel Weltzman; judgment Municipal Court, $400. Atty., Samuel Levine.

Equity Suits.

No. 56028. John F. Troupe, et al vs. Frances W. Vise, et al.; to enforce mechanic's lien. Atty., Raymond E. Gable.

No. 56029. Anna May Gee vs. William A. Gee, et al.; absolute divorce. Atty., Ed L. Marthill.

No. 56030. Everette K. Van Deusen vs. Robert J. Hoage, commissioner, &c., et al.; mandatory injunction. Atty., Thomas O. King.

No. 56031. Minnie T. Blumenberg vs. American Security & Trust Co., et al.; temporary injunction. Atty., O. P. M. Brown.

And NOW!
THE ONLY
AIR CONDITIONED SERVICE
to Pittsburgh
FASTEST TIME SHORTEST ROUTE

We now extend our air-conditioned service to include a Parlor Car between Washington and Pittsburgh, the *first* and *only* service of its kind between these cities, in addition to an air-conditioned Dining Car.

Cool, Clean, and Quiet, no matter what the temperature may be outside.

So plan your next trip to Pittsburgh on the Baltimore & Ohio and enjoy the delightful weather aboard our air-conditioned cars.

Lv. Washington ...1:30 p.m. Lv. Pittsburgh ....9:18 a.m.
Ar. Pittsburgh ....9:10 p.m. Ar. Washington ...4:40 p.m.

Air-conditioned Service to Philadelphia and New York

All principal trains are *fully* air-conditioned. All other day trains carry air-conditioned Parlor cars, Dining cars or Coaches.

Air-conditioned Service to the West

The CAPITOL LIMITED to Chicago and the NATIONAL LIMITED to Cincinnati, Louisville, and St. Louis—completely air-conditioned.

NO EXTRA FARE ON ANY TRAIN

D. L. Moorman, *Asst. Gen'l. Pass. Agt.*
Woodward Bldg., 15th & H Sts., N.W. Phone District 3300

BALTIMORE & OHIO

Sears
NRA WE DO OUR PART
SATURDAY THRILLER!

The Thrift Family
"Come on John, get it started—I'm roasting to death standing here."

NATIONALLY ADVERTISED
"ENERGEX"
13-Plate Battery
Buy Now and Forget Battery Worries!

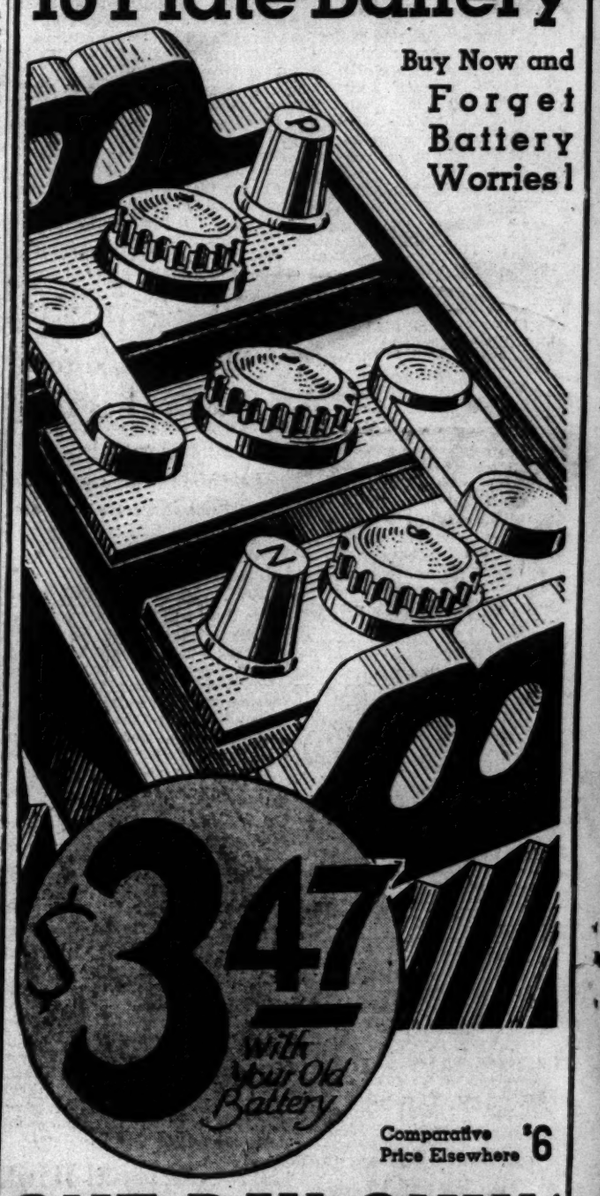

$3.47 With Your Old Battery
Comparative Price Elsewhere $6

ONE DAY ONLY!

Treat your car to a new battery to insure carefree summer driving. Replace that old worn-out one with a new 13-plate Energex Battery, alive with surging power and rarin' to go. You can easily afford to, at this one day "THRILLER" price. Guaranteed 12 months on a service basis. For Ford, Chevrolet, Plymouth, Essex, and many other cars.

Battery Facts for the Technically Minded:

Pure antimony-lead grids • Pure plate oxides • Standard plates, 4¾" high by full 3/32" thick • Carefully selected Port Orford cedar separators • Standard composition containers • Separate manufacturing inspections maintain quality • A high grade battery in every respect, not to be confused with lighter, less powerful batteries selling around this price.

FREE BATTERY INSTALLATION
Sorry, no mail or phone orders

It's a THRILLER YEAR!
Follow the interesting experiences of the Thrift Family!
Sears
SEARS, ROEBUCK AND CO.

RETAIL DEPARTMENT STORE
911 BLADENSBURG ROAD N.E.
HOURS 9:15 to 6 P.M.
FRIDAYS AND SATURDAYS
9:30 A.M. TO 9:30 P.M.

RETAIL STORES
3140 M ST. AND 1825 14th ST. N.W.
OPEN EVENINGS UNTIL 9 P.M.

Sports SATURDAY AUGUST 5, 1933 **The Washington Post** SATURDAY AUGUST 5, 1933 **Sports**

Chapman, Nat Rookie, Hurls Against Red Sox Today in Series Finale

This Morning

With Shirley L. Povich.

THERE comes to hand the latest betting odds on the big league pennant races from Tom Kearny, the famed St. Louis bookmaker who will give you a quotation on anything ranging from odds on the Mississippi to flood its banks tomorrow morning to the odds on Hitler to beat Mussolini in love sets.

Mr. Kearney's message to Washington fans brings no comforting tidings. For the Yankees are still the favorites to beat the Nats for the championship despite Washington's 3-game lead, in the estimation of Kearny, who will lay you the following on both big league races:

American League.

	1	2	3
New York	4 to 5	out	out
Washington	1 to 1	out	out
Philadelphia	6 to 1	3 to 2	out
Detroit	20 to 1	5 to 1	3 to 2
Cleveland	30 to 1	6 to 1	2 to 1
Chicago	40 to 1	8 to 1	3 to 1
Boston	50 to 1	10 to 1	5 to 1
St. Louis	200 to 1	100 to 1	40 to 1

National League.

	1	2	3
Giants	4 to 5	1 to 4	out
Pirates	3 to 2	1 to 3	out
Chicago	7 to 2	7 to 10	out
Cardinals	6 to 1	2 to 1	3 to 5
Boston	15 to 1	4 to 1	3 to 2
Phillies	40 to 1	10 to 1	4 to 1
Brooklyn	40 to 1	10 to 1	4 to 1
Cincinnati	40 to 1	10 to 1	4 to 1

A Promotorial War.

Washington is in a fair way toward viewing a promotorial war between the boxing interests. Not content with the spoils of eight months' activity as the promoter at Portner's Arena, Mons. Frankie Mann is moving in on the outdoor season with a card of bouts at Fort Washington.

Mann's Fort Washington matches are scheduled for Monday night, exactly one night in advance of the card of Promoter Fatty Cornell at Laurell. Washington is a good fight town, but it's not good for two fight cards a week, and somebody, Mann or Cornell, is going to be the loser.

Cornell has found a willing ally in the Maryland State Boxing Commission, which has already sought official intervention to stop the bouts at the fort on the grounds that civil authorities in the fort section are opposed to boxing. There's another reason, the State Commission doesn't get its 10 per cent cut on fights held at military reservations.

Knight and Godwin.

The only bout in prospects hereabouts that is calculated to work local fans into a lather of anticipation is a Joe Knight-Bob Godwin affair that the Laurel people are trying to foment.

The difficulty is that Godwin is showing no alacrity to meet Knight again. They fought all over the South with Knight usually the winner, but Godwin gained the decision in their last meeting in Florida. But Godwin still has a knockout at Knight's hands to erase.

Knight, in Washington for his fight with Joe Banovic on Tuesday, was asked how come he lost to Godwin after beating the Florida light-heavyweight so regularly. Whereupon he set a new free-style record for frankness in boxers by saying: "I dunno. He just beat me that's all. He was a better man that night."

Runs, Hits and Errors.

Equipoise will have earned more than $300,000 if he wins at Saratoga today . . . a thrifty steed, perhaps . . . Walter Hagen averages 64 1-3 strokes in 3 rounds on Scottish links . . . the 1-3 stroke is just an old Scotch custom . . . in cutting down the player limit from 25 to 23 last winter, the magnates put money in the pennant winners' pockets . . . not so many world series shares to split up for the lucky American League team . . . Bill McAfee will be remembered if the Nats get a share of the series spoils . . . in 1925, the Nats voted Scout Joe Engel a gold watch as his share . . . Engel had brought up two of the club's most valuable players to the big leagues . . . he all but threw the watch in their faces and thanked them deeply for their gratitude.

Bib Falk Is Signed As Boston Sox Scout

Boston, Aug. 4 (AP).—The Boston Red Sox management tonight announced the sending of Louis Leggett, a catcher, to Buffalo on option. Leggett was taken up from the International League several weeks ago when Rick Ferrell, the Sox' first-string catcher, became ill.

The appointment of Bib Falk, former White Sox outfielder, to the Red scouting staff was also announced.

Leading Hitters

American League.

	G.	AB.	R.	H.	Ave.
Simmons, Chi.	100	418	66	150	.359
Foxx, Phila.	96	363	86	130	.358
Cronin, Wash.	98	392	64	136	.347
Harris, Wash.	53	112	24	38	.339
Manush, Wash.	99	431	77	145	.337

National League.

	G.	AB.	R.	H.	Ave.
Klein, Phila.	98	394	66	152	.386
V. Davis, Phila.	92	329	33	116	.353
Terry, N. Y.	72	274	40	94	.343
Fullis, Phila.	97	427	65	145	.340
Schul'rich, Phila.	72	258	39	86	.333

Runs Batted In.

Simmons, White Sox	96
Foxx, Athletics	96
Klein, Phillies	92
Gehrig, Yankees	88
Campbell, Browns	83

Hits.

Klein, Phillies	152
Simmons, White Sox	150
Fullis, Phillies	145
Manush, Nats	145
Cronin, Nats	136

Sportraits—No. 1 —By Chick Kenny

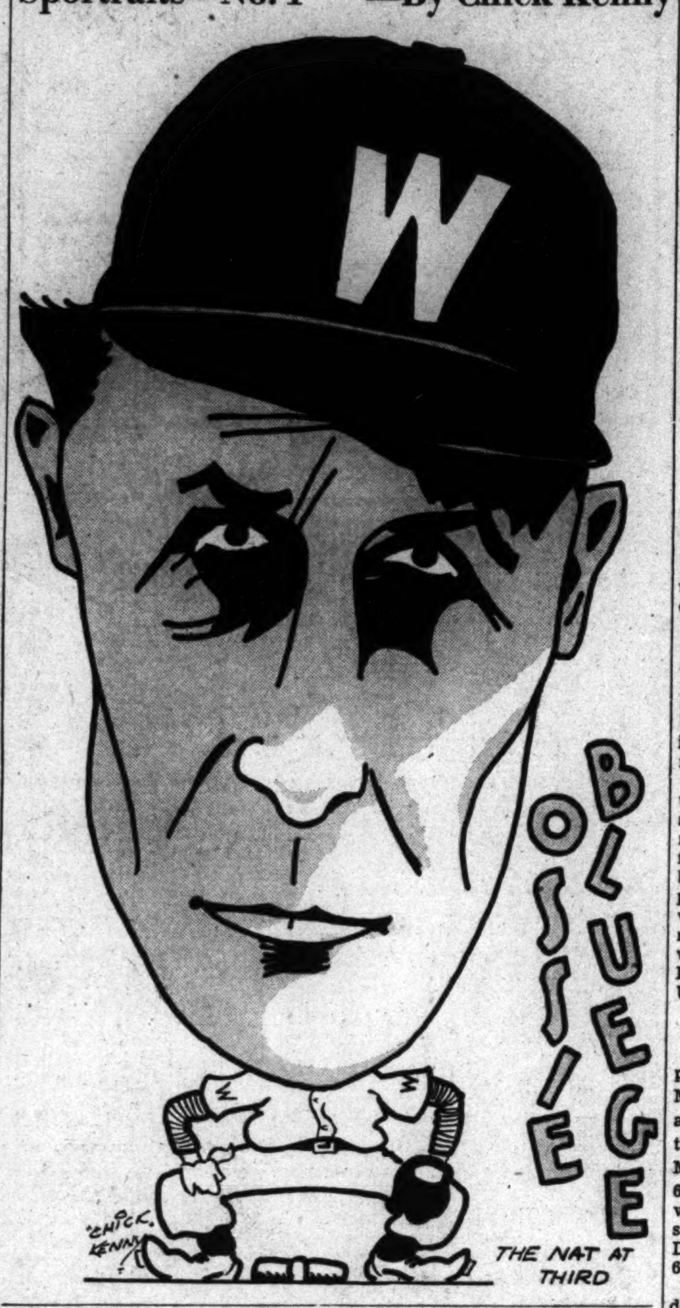

Maryland Body Might Block Fort Fights

Secretary of Commission Makes Protest as Does Promoter Cornell.

EFFORTS of Fort Washington officials to revive boxing at the staid old Army reservation after a lapse of a year, may be thwarted by the Maryland State Boxing Commission, it was learned yesterday. Joseph N. Kelly, secretary of the commission, has filed a protest with Gen. Paul Malone, commanding officer of the Third Corps Area, regarding the promotion of matches at the Fort.

Simultaneously, it was learned that C. E. Cornell, Twin City Arena promoter, also has lodged a protest with Gen. Malone. The first show at Fort Washington is scheduled Monday night. Twin City's weekly show is listed Tuesday night.

Boxing was discontinued at the Fort last year following complaints by both the Maryland Boxing Commission and Twin City officials.

Efforts Have Been Futile.

Both protests are based on an Army regulation forbidding the holding of professional prize fights on Federal property in territory where it is banned by civil law. Fort Washington is located in Prince Georges County, Md., where efforts to obtain permission for boxing have been futile.

Efforts to have the sport banned at Fort Washington come on the eve of one of the most important fights staged at Twin City Arena this year, Joe Knight vs. Joe Banovic. Promoter Frankie Mann has booked Billy Strickler and Ken Overlin, middleweight champion of the United States Navy, in the feature bout at the Government camp.

Gen. Malone has taken the matter under advisement and a quick decision is expected in the case.

Equipoise Will Seek $300,000 Mark Today

Saratoga Springs, N. Y., Aug. 4 (AP).—C. V. Whitney's Equipoise, champion of the Nation's handicap horses, will seek to boost his earnings past the $300,000 mark in the thirty-first running of the Saratoga Handicap tomorrow.

The 5-year-old son of Pennant—Swinging will pack the crushing impost of 142 pounds for the mile and one-quarter journey and concede from 19 to 40 pounds to seven rivals.

Hagen Averages 64 1-3 On 3 Scotland Links

Inverness, Scotland, Aug. 4 (AP).—Reaching the "farthest north" of any barnstorming expedition of American professional golfers ever to invade the British Isles, Walter Hagen, veteran Ryder Cup captain, today smashed the record for the Inverness course with a 32—32—64 while Denny Shute, new British open champion, carded 35—35—70.

Hagen has left his flag flying high in the Highlands of Scotland's northernmost tip with three course records on his banner in three successive days. Yesterday he shot a 65 at Pitlochry and Wednesday he banged out a 64 at Kingussie.

How They Stand.

American League.

	W.	L.	Pct.	G.B.
WASHINGTON	63	35	.643	
New York	60	38	.612	3
Philadelphia	49	49	.500	14
Cleveland	51	53	.490	15
Detroit	48	53	.475	16½
Chicago	47	53	.470	17
Boston	44	53	.454	18½
St. Louis	39	67	.368	28

Yesterday's Results.

Detroit, 3; Chicago, 2 (11 innings).
Only game scheduled.

Today's Games.

Boston at WASHINGTON.
Philadelphia at New York.
Chicago at St. Louis.
Cleveland at Detroit.

National League.

	W.	L.	Pct.	G.B.
New York	59	39	.602	
Pittsburgh	58	45	.563	3½
Chicago	56	46	.549	5
St. Louis	54	47	.535	7½
Boston	53	50	.515	8½
Philadelphia	42	56	.429	16½
Brooklyn	40	58	.408	19
Cincinnati	41	62	.392	21½

Yesterday's Results.

Boston, 4-3; Brooklyn, 1-0.
New York, 18; Philadelphia, 1.
Pittsburgh, 5; St. Louis, 4.
Others not scheduled.

Today's Games.

New York at Philadelphia.
Brooklyn at Boston.
St. Louis at Cincinnati (2).
Pittsburgh at Chicago.

Homers Help Braves Beat Dodgers Twice

Boston, Aug. 4 (AP).—Fine pitching by Ben Cantwell and Bob Smith, and home runs by Randy Moore and Wally Berger enabled the Braves to take both games of a double-header from the Brooklyn Dodgers today, 4 to 1 and 3 to 0.

Cantwell gave only seven hits in the opener, winning his fourteenth victory of the season. Moore hit his circuit drive in the first inning, with one on, to start a three-run rally that won the game. Smith, making his first start for Boston since he was purchased from the Cincinnati Reds, blanked the Dodgers with four singles. Berger's homer, his twentieth of the season, was the final run off Hollis Thurston in the nightcap.

Brooklyn.	AB	H	O	A	Boston.	AB	H	O	A
Boyle,lf	4	1	2	0	Urbanski,ss	4	1	2	4
Freder'k,cf	4	0	5	0	Jordan,1b	4	0	12	0
Stripp,3b	3	1	1	3	Berger,cf	3	1	3	0
Hutch'n,rf	4	3	1	0	Moore,rf	4	3	2	0
Leslie,1b	4	0	8	2	Whitney,3b	4	1	2	1
Outen,c	4	0	1	0	Lee,lf	4	1	1	0
C'nello,2b	2	0	4	3	Hogan,c	4	0	3	1
Wright,ss	3	1	1	4	M'nville,2b	4	2	2	4
*Wilson	1	0	0	0	Cantwell,p	2	0	0	2
Benge,p	2	0	1	0					
Ryan,p	1	1	0	1					
†Taylor	1	0	0	0					
Totals	33	7	24	13	Totals	33	9	27	12

*Batted for Wright in ninth.
†Batted for Ryan in ninth.

Brooklyn	0	0	0	0	0	1	0	0	0	—1
Boston	3	0	0	1	0	0	0	0	x	—4

Runs—Stripp, Berger, Moore, Whitney, Hogan. Errors—Leslie, Urbanski. Runs batted in—R. Moore (2), Lee, Urbanski. Two-base hits—Hutcheson, Moore, Whitney. Home run—Moore. Sacrifice—Cantwell. Double plays—Wright to Cuccinello to Leslie, Hogan to Urbanski, Maranville to Urbanski to Jordan. Left on bases—Brooklyn, 8; Boston, 7. First base on balls—Off Benge, 1; off Cantwell, 3. Struck out—By Cantwell, 2. Hits—Off Benge, 8 in 4 innings (none out in fifth); off Ryan, 1 in 4 innings. Losing pitcher—Benge.

Second Game.

Brooklyn.	AB	H	O	A	Boston.	AB	H	O	A
Boyle,lf	4	2	2	0	Urbanski,ss	3	0	2	2
Stripp,3b	4	0	1	4	Jordan,1b	2	0	10	0
Freder'k,cf	4	1	0	0	Berger,cf	3	2	1	0
Hutch'n,rf	4	0	2	0	Moore,rf	4	1	1	0
Leslie,1b	2	0	9	0	Whitney,3b	4	0	1	0
C'nello,2b	3	0	4	2	Lee,lf	4	2	9	0
Wright,ss	3	0	4	2	Hogan,c	3	1	3	1
Lopez,c	3	1	2	1	M'nville,2b	3	0	0	2
Thurston,p	2	0	0	2	Smith,p	3	0	0	6
*Outen	1	0	0	0					
Ryan,p	0	0	0	1					
Totals	30	4	24	12	Totals	29	6	27	11

*Batted for Thurston in eighth.

Brooklyn	0	0	0	0	0	0	0	0	0	—0
Boston	1	0	0	1	1	0	0	0	x	—3

Runs—Jordan, Berger, Lee. Runs batted in—Moore, Smith, Berger. Two-base hit—Lee. Home run—Berger. Sacrifice—Jordan. Double play—Maranville to Urbanski to Jordan. Left on bases—Brooklyn, 4; Boston, 6. First base on balls—Off Thurston, 3; off Smith, 1. Struck out—By Ryan, 1; by Smith, 2. Hits—Off Thurston, 5 in 7 innings; off Ryan, 1 in 2 innings. Losing pitcher—Thurston.

U. S. Gets 3-0 Wightman Cup Lead

Miss Palfrey Subs for Mrs. Moody, Ill, and Crushes Her Foe.

Miss Jacobs Also Wins; Both Then Team to Score in Doubles.

By Alan Gould.

FOREST HILLS, N. Y., Aug. 4 (AP).—The discouraging thought that there was no real substitute for Helen Wills Moody in women's international tennis competition was completely dissipated this afternoon as diminutive 20-year-old Sarah Palfrey, of Boston, stepped into the breach on short notice and featured a clean sweep for the United States over Great Britain in the first day's play for the Wightman Cup.

Far from faltering in the slightest under the additional responsibility suddenly thrust upon her by the illness of Mrs. Moody, who was confined to her hotel with a sprained back, little Miss Palfrey played superb tennis and shared the honors with Helen Jacobs, the American national champion, in three decisive victories over one of the strongest British teams ever sent to the United States.

Beats Margaret Scriven.

Hitting with a sharpness and power that belied her 109 pounds, Miss Palfrey rose to the emergency as a singles substitute by trouncing the sensational English left-hander, Margaret (Peggy) Scriven, 6—3, 6—1 and came back an hour later with Miss Jacobs to dominate a straight-set doubles conquest over Dorothy Round and Mary Heeley, 6—4, 6—2.

Miss Jacobs had begun the cup defense victoriously by taking the measure of the British No. 1 player, Miss Round, 6—4, 6—2, so that the United States, with a 3-0 margin, needed only one more victory in the four matches scheduled tomorrow to keep the trophy.

These developments, as decisive as they were unexpected for the benefit of a crowd of 3,000 tennis followers, put the Americans in a commanding position, regardless of whether Mrs. Moody is able to return to competition.

A decision is to be reached tomorrow morning as to whether Mrs. Moody's condition, the result of a former but not serious injury to her back, will permit her to engage Miss Round in the feature singles match or pair with Alice Marble, San Francisco girl, in the doubles. If not, Miss Palfrey will continue as a substitute.

Miss Marble Also Ill.

Miss Marble also was under a physician's care today, following several spells of dizziness, and her participation in the concluding matches likewise was uncertain. She was scheduled to play in the singles against Betty Nuthall, long a British favorite of American tennis galleries, while Miss Jacobs was paired in the remaining singles contest with Miss Scriven.

Seldom has even the great Mrs. Moody been any steadier or more severe, with either forehand or backhand drives, volleys or smashes, than was Miss Palfrey. The slim Boston girl, once she gained complete confidence in her sweeping shots, simply blasted Miss Scriven off the courts and was equally as decisive at every stage of the doubles match.

Miss Jacobs did a workmanlike, effective job in disposing of Miss Round, the girl who gained fame by taking a set from Mrs. Moody at Wimbledon. The champion, once she grew confident of her backhand, offset the weakness of her service by the accuracy of her chop-strokes.

Zaharias and Garibaldi Booked for Mat Feature

A match between two of the roughest mat workers known to local fandom has been signed by Promoter Joe Turner to headline his wrestling card Thursday. Both George Zaharias and Gino Garibaldi have displayed their pugnacity here many times this year, but not together. The usual supporting features will be announced later.

Score Triple Triumph for U. S. Against British

Solely through the efforts of Helen Jacobs (left), California's clever miss, and Sarah Palfrey (below), of Boston, the United States team gained a 3-0 lead over the British in the Wightman Cup matches yesterday. The two girls won each of their singles tests and teamed to beat the British doubles team.

Associated Press Photo.

Pirates Defeat Cards, 5 to 4, In Ninth

Grimes' St. Louis Debut Spoiled; Traynor's Hit Gives Needed Tally.

PITTSBURGH, Aug. 4 (AP).—Too many errors spoiled Burleigh Grimes' first pitching start for St. Louis today, and the Pittsburgh Pirates came through with a ninth-inning run to beat the Cards, 5 to 4, evening the four-game series.

Three Redbird errors in the seventh paved the way for three Pirate runs.

A single by Lloyd Waner, a passed ball by Wilson and a one-baser by Pie Traynor gave the Pirates the winning tally in the final frame.

St. Louis.	AB	H	O	A	Pittsburgh.	AB	H	O	A
Martin,3b	5	3	0	1	L.Waner,cf	5	2	2	0
Watkins,rf	5	1	3	0	P.Waner,rf	3	1	0	0
Frisch,2b	5	1	3	5	Como'sky,lf	5	0	1	0
Crawf'd,1b	4	1	8	0	Vaughan,ss	2	1	3	5
Medwick,lf	4	3	3	0	Traynor,3b	5	1	2	3
Orsatti,cf	3	1	1	0	Suhr,1b	4	2	15	1
Wilson,c	4	2	6	1	Piet,2b	3	1	0	4
Du'cher,ss	2	0	1	6	Finney,c	4	0	4	1
*Collins	1	0	0	0	French,p	2	0	0	0
Slade,ss	0	0	0	1	‡Lindstrom	1	0	0	0
Grimes,p	3	1	0	0	Meine,p	1	0	0	1
Walker,p	1	0	0	0					
Totals	37	13	†25	14	Totals	35	8	27	15

*Batted for Durocher in eighth.
†One out when winning run scored.
‡Batted for French in seventh.

St. Louis	0	0	0	1	0	0	3	0	0	—4
Pittsburgh	0	1	0	0	0	0	3	0	1	—5

Runs—Martin, Medwick, Wilson, Grimes, L. Waner (2), Vaughan, Suhr, Piet. Errors—Frisch, Durocher (2), Grimes. Runs batted in—Suhr, Wilson, Grimes, Martin, Watkins, L. Waner, P. Waner, Traynor. Two-base hits—Suhr, Wilson, Grimes, Martin. Three-base hit—Martin. Sacrifice—Durocher. Double plays—Suhr to Vaughan to Suhr, Frisch to Durocher to Crawford. Left on bases—St. Louis, 8; Pittsburgh, 11. First base on balls—Off Grimes, 4; off Meine, 1; off Walker, 2. Struck out—By French, 4; by Grimes, 3; by Meine, 1; by Walker, 1. Hits—Off French, 11 in 7 innings; off Meine, 2 in 2 innings; off Grimes, 5 in 7 innings; off Walker, 3 in 1 1-3 innings. Wild pitch—Grimes. Passed ball—Wilson. Winning pitcher—Meine. Losing pitcher—Walker. Umpires—McGrew, Magerkurth and Quigley.

Rifle, Pistol Matches Scheduled at Quantico

Thirteen rifle and four pistol matches are scheduled in the .30 caliber rifle and pistol tournament for the Middle Atlantic States championships and National Rifle Association trophies. The tournament will be held on the Marine Corps ranges at Quantico, Va., over the four-day period from August 16 through August 19.

Among competitors at the shoot, which is one of the most important of the N. R. A. trophy championship events, will be teams and individual shooters of the Marines, Coast Guard, nearby Army posts, District of Columbia, Virginia and Maryland National Guard organizations and some civilian marksmen.

Giants Get 23 Hits, Down Phillies, 18-1

Pound Rhem Out of Box in Eighth Inning With 9-Run Round.

Philadelphia, Aug. 4 (AP).—The New York Giants, listed as "hitless wonders" who were holding the National League lead on pitching strength alone a couple of weeks ago, went on another batting spree today and duplicated their season's high scoring mark by defeating the Phils, 18 to 1.

The Giants equaled the score of Wednesday's second game and made 23 hits, one below the mark set in that contest. After smacking Flint Rhem all around the lot in the first seven innings, they blasted him out with nine runs in the eighth and finished off with two tallies off Ad Liska in the ninth.

New York.	AB	H	O	A	Phila.	AB	H	O	A
J.Moore,lf	6	4	4	0	McLeod,3b	5	0	1	4
James,2b	5	1	3	3	Bartell,ss	4	1	0	4
Terry,1b	6	3	12	0	Fullis,cf	4	3	1	0
Ott,cf	4	4	4	0	Klein,rf	4	3	0	0
O'Doul,rf	4	4	1	0	Schul'ch,lf	4	1	1	0
Vergez,3b	6	2	1	1	Hurst,1b	3	0	14	0
Richards,c	5	2	1	1	Davis,c	3	1	5	1
Ryan,ss	6	2	1	4	Warner,2b	4	1	5	8
Clark,p	3	0	0	3	Rhem,p	3	0	0	3
Hubbell,p	2	1	0	0	Liska,p	0	0	0	0
					*Knothe	1	0	0	0
Totals	47	23	27	12	Totals	35	10	27	20

*Batted for Liska in ninth.

New York	2	0	1	0	3	0	1	9	2	—18
Philadelphia	0	0	0	0	1	0	0	0	0	—1

Runs—J. Moore (2), James (2), Terry (2), Ott (4), O'Doul (2), Vergez, Richards, Ryan (2), Hubbell (2), Bartell. Errors—Hurst (2). Runs batted in—O'Doul (3), Ott (2), Richards (5), Vergez, J. Moore (3), Terry, Fullis, Hubbell (3). Two-base hits—J. Moore (2), Bartell, Fullis. Three-base hits—J. Moore, Hubbell. Sacrifices—James, Richards, Davis. Double plays—McLeod to Warner to Hurst (2). James to Ryan to Terry. Left on bases—New York, 9; Philadelphia, 10. First base on balls—Off Rhem, 3; off Liska, 1; off Clark, 2. Struck out—By Clark, 1; by Liska, 2; by Rhem, 1. Hits—Off Clark, 9 in 6 2-3 innings (2 out in seventh); off Rhem, 21 in 8 innings; off Hubbell, 1 in 2 1-3 innings; off Liska, 2 in 1 inning. Hit by pitched ball—By Rhem (O'Doul). Winning pitcher—Clark. Losing pitcher—Rhem. Umpires—Stark, Barr and Rigler. Time of game—Two hours 6 minutes.

Chisox Lose, 3 to 2, To Tigers in 11th

Greenberg Drives in All of Victors' Markers With Homer and Single.

Detroit, Aug. 4 (AP).—Hank Greenberg, big first baseman, got a home run in the second inning and a long single in the eleventh to bat in all the runs by which Detroit defeated Chicago, 3 to 2, today in an overtime contest. The game was the only one scheduled in the American League.

Vic Sorrel had much the better of Ted Lyons in the pitching argument, the Sox getting only six hits to ten for the Tigers.

Greenberg's single in the eleventh, that broke the deadlock, came after Gehringer had singled, only to be forced by Stone, and Doljack had singled, Stone stopping at second.

Chicago.	AB	H	O	A	Detroit.	AB	H	O	A
Swanson,rf	3	0	1	0	Rogell,ss	5	2	3	5
Haas,cf	4	0	3	0	Owen,3b	5	1	0	2
Webb,1b	5	1	15	0	Gehrin'r,2b	4	2	3	7
Simmons,lf	4	0	2	0	Stone,rf	5	0	1	0
Appling,ss	5	2	3	8	Fox,cf	5	1	2	0
Dykes,3b	3	0	0	3	Doljack,lf	5	1	4	0
Hayes,2b	5	1	5	4	Greenb'g,1b	5	2	17	0
Berry,c	4	0	3	0	Pasek,c	3	0	2	0
Lyons,p	4	2	0	3	Hayworth,c	0	0	1	0
					Sorrell,p	4	1	0	3
					†White	1	0	0	0
Totals	37	6	*32	18	Totals	42	10	33	17

*Two out when winning run scored.
†Batted for Pasek in the tenth.

Chicago	0	1	0	0	0	0	0	1	0	0	0	—2
Detroit	0	2	0	0	0	0	0	0	0	0	1	—3

Runs—Appling, Lyons, Stone, Doljack, Greenberg. Errors—Webb, Appling, Rogell, Sorrell. Runs batted in—Greenberg (3). Webb. Two-base hit—Webb. Three-base hit—Appling. Home run—Greenberg. Stolen base—Swanson. Sacrifices—Swanson, Haas. Double plays—Appling to Hayes to Webb, Gehringer to Greenberg. Left on bases—Detroit, 8; Chicago, 8. First base on balls—Off Sorrell, 3; off Lyons, 1. Struck out—By Sorrell, 2; by Lyons, 2. Hit by pitched ball—By Sorrell (Dykes). Wild pitch—Lyons.

Home Run Hitters

Home Runs Yesterday.

Berger, Braves	1
Moore, Braves	1
Greenberg, Tigers	1

The Leaders.

Foxx, Athletics	30
Ruth, Yankees	25
Berger, Braves	20
Gehrig, Yankees	19
Klein, Phillies	18

Post Mortems . . .

Joe Turner had his ribs broken teaching a 16-year-old boy to wrestle . . . the lad inadvertently applied the pressure on a scissors while Joe was relaxed, explaining a hold . . . and crack! . . . they carried Joe to the hospital . . . Reds Barry worked out with Joe Knight yesterday . . . and didn't look so hot . . . incidentally, "Fats" Cornell is reported no longer allowing the red-head to put meals on the cuff . . . maybe Cornell is emulating the Marx brothers, who threatened to starve their heavyweight into the featherweight division . . . football has been abandoned at Long Island University . . . in favor of horse shoe pitching . . . Tommy Loughran, who dropped the decision to Johnny Risko in their fourth encounter, had previously won 30 consecutive rounds from the roly-poly Clevelander.

Bill Carson, pro at the Anacostia golf course, has an ancient iron club with an inlaid fiber face . . . with springs behind the inlay . . . to give push to the ball . . . it didn't work that way . . . "Happy" Jacobs, up-and-coming young tennis player, is out of the playground tennis tournament . . . discipline . . . Frankie Mann's oldest son has gone away . . . to become a Jesuit . . . Stuffy Stewart's son, Stuffy, jr., won the 25-yard free-style swimming race at Rosedale Thursday . . . Tom McCarthy, formerly athletic director of the National Training School, has returned to his first love . . . he's now in charge of a group of District playgrounds.

Shields to Meet Parker for Net Crown

Both Grant and Wood Lose in Three-Set Matches at Southampton.

SOUTHAMPTON, N. Y., Aug. 4 (AP).—Big Frank Shields, of New York, and Frankie Parker, 17-year-old holder of the national clay courts title, swept into the final round of singles of the Meadow Club's forty-third annual invitation tennis tournament today.

Shields, bidding for his third tournament crown in as many weeks, blasted the Southern giant killer, Bryan M. Grant, of Atlanta, from the courts in the semifinals, 6—0, 6—3, 6—2, while Parker, finding himself more and more at home on grass, eliminated the defending titleholder and top seeded player, Sidney B. Wood, of New York, 6—4, 6—4, 6—4.

Shields Is Favorite.

Shields, ranking No. 5 nationally, and Parker, No. 12, will clash tomorrow for the crown Wood relinquished. Shields, whose sudden return to top form has given him the Crescent-Hamilton and Seabright championships in succession, will rule the favorite, although

Flashing some of the finest backhand shots of the season, Parker never gave the defending champion a real chance to get started. The New Yorker apparently under-rated his rival at the start and when he did open up he found all his efforts to stop the youngster's sensational drive in vain.

Shields was even more impressive against Grant. The 5-foot 4-inch Atlantan had furnished the tournament with its biggest upset when he eliminated Gregory S. Mangin, of Newark, national indoor champion and third seeded player, in the quarter finals yesterday but he had no more luck today with Shields than he had in the semifinals at Seabright last week.

Wood and Lott Advance.

Wood and George M. Lott, of Chicago, reached the doubles finals along with Parker and Shields.

Wood and Lott upset the defending champions, Berkeley Bell, of New York, and Mangin after five hard sets, 6—8, 2—6, 6—4, 6—1, 6—4, while Shields and Parker downed Grant and Eddie Jacobs, of Baltimore, 6—3, 3—6, 10—8, 6—2.

The doubles final also will be played tomorrow.

Steinberg, Wrestler, Has Blood Poisoning

Birmingham, Ala., Aug. 4 (AP).—Gus Steinberg, 30-year-old light-heavyweight wrestler of Woukon, Iowa, today was in a critical condition from blood poisoning.

Steinburg wrestled Stanley Buersch, Australian, here Monday night, during which a small pimple on his face was bruised. He was taken to a hospital yesterday for treatment and then returned to his hotel room. His condition became worse today and he again was removed to a hospital, where physicians pronounced his ailment blood poisoning.

Mrs. Steinburg was reported en route here from Woukon.

Judge Faces Old Mates At First

Washington Now Enjoys 3-Game Lead Over New Yorkers.

A's Wins Over Yankees and Boston's Relapse Mark Week's Play.

By Shirley L. Povich
(Sports Editor of The Post).

THE slightly-frayed Red Sox from Boston, who are weekending in town, will meet the Nats this afternoon when Griffith Stadium opens again for business with a shrewd manipulation of talent calculated to lure an abnormal gathering of customers.

Owner Griffith, with an eye to the curiosity of local fandom, announces that he has it straight from Manager Joe Cronin that none other than Ed (Butch) Chapman, the rookie from Rochester, will make his bow in the big leagues today in the final game of the series with the Sox. Chapman came to the Nats as a pitcher.

Boston has fallen into the spirit of the pre-game advertising with the announcement that none other than Joseph Ignatius Judge, for 17 years a landmark at first base in Washington regalia, will attend to the first basing for his new affiliates, the Red Sox. Thus, the double-barreled lure.

Nats Hold Three-Game Lead.

The Nats' league lead, which again has assumed healthy three-game proportions, survived yesterday's open date in the schedule with no ill effects, inasmuch as the Yankees also were idle up in the Bronx. Today, while the Nats are battling the new Yawkeys the New Yawks will engage the Athletics again.

The week's developments in the pennant race have knocked the proverbial dope bucket into a cocked hat, or its equivalent. The downtrodden A's were supposed to be so much pennant fodder for the Yankees, who had polished off the Nats in two straight games, while the up-and-coming Red Sox loomed as a distinct threat to Washington.

But it seems that anything can happen in baseball. The Athletics, who had dropped three straight to the Red Sox, suddenly went very athletic and knocked the Yankees off twice, while the revivified Red Sox took it quite calmly on the chin from the Nats in their two games thus far. Which accounts for the fact that the Nats expanded their league lead from one to three games.

Gambles on Chapman.

Cronin intends to discover with no more ado how much help Chapman is to be to the Nats in the stretch drive for the flag. He also has available to pitch Bobby Burke and Monte Weaver, renowned nemeses of the Boston club, but Cronin's mind is made up on the assignment of Chapman this afternoon.

Boston will be making its strongest bid of the series today if the Sox, as is believed, start George Pipgras, the former Yankee, who is pitching better for Boston than he ever pitched in his recent years for the Yanks.

The presence of the right-handed Pipgras may or may not mean that Dave Harris, the slugging hero of the last three games, will return to his splintery seat on the bench. Despite his protestations to the contrary, Harris is no .400 hitter against right-handed pitching and Cronin is expected to send Manush, Schulte and Goslin to the outfield posts.

At the first sign of a left-hander in the box for the Sox, Harris will join the Nats' line-up.

Work of the Nats

	G.	Ab.	R.	H.	2b.	3b.	Hr.	Sb.	Rbi.	Av.
Cronin	98	392	64	136	29	9	3	3	79	.347
Harris	53	112	24	38	10	1	5	1	28	.339
Manush	99	431	77	145	20	10	2	2	54	.337
Burke	19	9	1	3	1	0	0	0	2	.333
Schulte	91	341	64	109	19	5	3	5	60	.320
Kuhel	99	397	62	124	20	7	8	7	70	.312
Goslin	88	362	60	112	25	8	7	3	43	.309
Boken	35	91	15	28	4	2	3	0	20	.308
Thomas	27	34	4	10	0	0	0	0	4	.294
Myer	83	319	52	92	16	10	3	4	37	.288
Bolton	11	14	2	4	0	0	0	0	1	.286
Bluege	91	324	46	92	9	0	5	4	54	.284
Rice	49	64	15	18	3	3	0	0	10	.281
Whitehill	28	72	5	20	1	1	0	1	10	.278
Sewell	96	323	45	88	24	4	2	4	42	.272
Berg	25	39	6	9	2	0	1	0	4	.231
Kerr	22	36	5	7	0	0	0	0	0	.194
Weaver	12	22	4	4	0	0	0	0	0	.182
Crowder	33	69	2	9	0	0	0	0	4	.130
Russell	34	23	3	3	0	0	0	0	2	.130
Stewart	22	53	4	6	0	1	0	0	2	.113

Pitchers.

	G.	H.	B.	So.	IP.	Gs.	Ge.	W.	L.
*Linke	3	15	11	6	16		2	0	1
Burke	19	39	22	20	39 2-3	3	2	2	1
Russell	33	83	16	20	86 1-3	2	3	4	4
Crowder	33	207	57	77	209 2-3	24	10	17	[illegible]
White'ill	26	171	66	58	174 2-3	25	12	12	6
Stewart	22	146	40	49	150 1-3	21	8	8	[illegible]
*McAfee	27	66	20	14	51	1	0	3	2
Weaver	17	78	25	21	65 1-3	10	5	4	[illegible]
Thomas	26	122	36	28	110	12	2	7	[illegible]

*Released.

BASEBALL TODAY 3:15 P. M.
AMERICAN LEAGUE PARK
Washington vs. Boston
TICKETS ON SALE AT PARK AT 9 A. M.

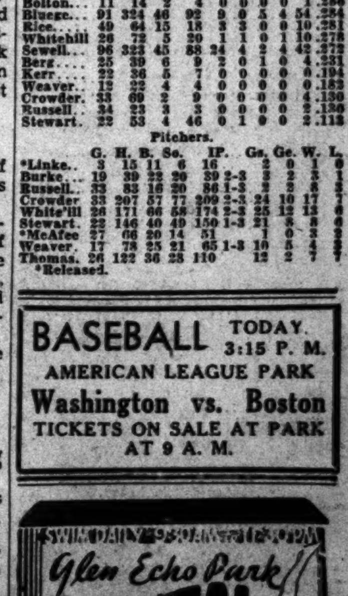

Westrope Rides Royal Blunder to Four-Length Victory in Hawthorne Feature

Audley Horse Pays $10.88 In Mutuels

How High, 15 to 1, Wins by Spurt in Stretch at Saratoga.

Mountain Elk Fades After Setting Fast Pace for While.

CHICAGO, Aug 4 (AP).—Galloping into the lead at the stretch turn, Royal Blunder, from the Audley Farm stables, scored an easy victory today in the top event at Hawthorne, the Berwyn Purse.

Mountain Elk dominated the 6½ furlongs event until Jack Westrope let the 3-year-old son of Bright Knot—Ballet Dancer out. He easily pulled away to a 4-length lead over Mountain Elk, with Hernando saving the short end of the purse.

Running over a slow track, Royal Blunder's time was 1:20 3-5, and as an outsider in the wagering, paid $10.88 in the $2 mutuels.

How High Is Winner.

Saratoga Race Track, N. Y., Aug. 4 (AP).—The thirty-first running of the Seneca Claiming Stakes was the outstanding attraction today. George D. Widener's Sation, winner of four straight before he was defeated by Good Advice in his last start at Aqueduct, was an 8-to-5 favorite, but he failed to give the talent the relief they were looking for. Mrs. T. J. Lewis' How High, a 15-to-1 chance, proved the best 3-year-old in the lot.

How High broke next to last in the big field and to win he had to perform like anything but the outsider he was. Frank Horn did not get panicky, but improved his mount's position on the outside, clear of interference. Hasti Past, meanwhile, was having a hard time holding the lead over Cattail and Character. He drew into a length advantage in the stretch, apparently shaking off his field, but How High, charging after the leader with a cyclonic rush, wore him down and won going away. Cattail held on fairly well. Sation never could get nearer than fourth and finished a laboring fifth on the inside.

Coney Island Entries.

(Associated Press.)

FIRST RACE—Five and one-half furlongs; purse, $600; claiming; combination; for 2-year-old maidens.
1 Wise Dream 105 | 9 Big Gold 108
2 Genie, Jr. 108 | 10 George 108
3 Regis Play 108 | 11 Minnie Belle 110
4 Good Politian 108 | 12 Jay Jene 110
5 Caw Caw 108 | 13 Long Bit 110
6 Golden Ray 108 | 14 Royal Majesty 108
7 King Today 108 | 15 Dessert 115
8 Land Over 118 | 16 Hi You 108

SECOND RACE—Six furlongs; purse, $600; claiming; for 3-year-olds and upward.
1 Sallie Irene 105 | 10 Marse Chan 110
2 Parade Step 109 | 11 Uncle Matt 114
3 *Ojibway 100 | 12 Proud Princess 104
4 Doris B. 100 | 13 *Newburger 105
5 Water Lad 110 | 14 Bonnie Marita 100
6 Guidess 100 | 15 Dodiodo 105
7 *Moppet 95 | 16 *Bronx Park 104
8 Golden Deeds 100 | 17 Jeff O'Neil 114
9 Young Bill 114 | 18 Lonell 111

THIRD RACE—Six furlongs; purse, $600; claiming; for 3-year-olds.
1 Dominant Miss 105 | 5 Smear 115
2 Bedight 110 | 6 My Blaze 110
3 *Rumn's Water 110 | 7 *Plumage 100
4 Justice Logan 110

FOURTH RACE—One and one-sixteenth miles; purse, $600; claiming; for 4-year-olds and upward.
1 Monkey Shine 110 | 9 *King Kelley 108
2 Last Attempt 110 | 10 Jack Murphy 113
3 Lincoln Plaut 113 | 11 *Baboo 108
4 Tea Green 113 | 12 Justa Sheik 110
5 Klevette 100 | 13 Lansquenet 110
6 Paraphrase 113 | 14 Zahn 110
7 Clownish 113 | 15 Low Gear 110
8 Lady Jay 108 | 16 Loop 110

FIFTH RACE—One and one-eighth miles; purse, $600; claiming; for 3-year-olds and upward.
1 Vagabond 114 | 5 Spring Flight 108
2 Roxie Weidel 109 | 6 Pillnita 108
3 *Stop Gap 113 | 7 Wise Susan 109
4 *Migosh 102 | 8 Skirl 114

SIXTH RACE—One and one-sixteenth miles; purse, $1,000; the Cincinnati Handicap; for 3-year-olds and upward.
1 Bright Bubble 110 | 4 Ridgeview 102
2 Rip V. Winkle 106 | 5 Peggy Lehmann 102
3 Flag Flying 97 | 6 Morsel 108

SEVENTH RACE—Five and one-half furlongs; purse, $600; allowances; the Fort Hamilton; for 2-year-olds.
1 Dusky Dawn 110 | 6 Silver Sun 110
2 Gertie 112 | 7 Cactus Rose 114
3 Eurydice 109 | 8 C'nselor Crane 117
4 Brown Toney 110 | 9 Fill 111
5 I Prevail 110

EIGHTH RACE—One mile and 70 yards; purse, $600; claiming; for 3-year-olds and upward.
1 Starbrook 111 | 5 Bob Dozer 108
2 Easy 114 | 6 Panther Rock 108
3 Kibitzer 114 | 7 Little Connelly 103
4 *Play Lady 98 | 8 Black Nose 106

NINTH RACE—(Substitute race; to be used if any race is declared off); 5½ furlongs; purse, $600; claiming; for 2-year-olds.
1 *Courland 110 | 8 Yankee Waters 110
2 Hoosier's Pride 109 | 9 *Betty Wee 104
3 Roanoke Lad 105 | 10 Lauretta Nash 106
4 *Fair Duchess 102 | 11 Legality 112
5 Monty M. 115 | 12 Little Bubbles 112
6 Blind Brook 110 | 13 Snoozy 104
7 *Brilliant Lass 99

*Apprentice allowance claimed.
Weather, cloudy; track, drying out.

Saratoga Entries.

(Associated Press.)

FIRST RACE—Seven furlongs; purse, $600; claiming; for 3-year-olds and upward.
1 Cabezo 117 | 8 St. Omer 108
2 *Stepsister 102 | 9 Haggerson 113
3 Integrity 120 | 10 Pomposo 110
4 Kummell 108 | 11 Kneehigh 112
5 Malimou 116 | 12 Portden 113
6 Ladino 117 | 13 Pilter 115
7 Sabula 107 | 14 Georgian 103

SECOND RACE—About 2 miles; purse, $1,200 added; the Beverwyck Steeplechase; for 3-year-olds and upward.
1 Jack Anthony 147 | 4 *Rudolf 145
2 †Cito 135 | 5 †Ivory II 143
3 Crumpler 150 | 6 Shylock 147

THIRD RACE—Six furlongs; purse, $7,500; the United Hotel Stakes; for 2-year-olds.
1 Trillium 114 | 6 Hadagal 117
2 Sainted 114 | 7 Natl. Anthem 117
3 Black Buddy 127 | 8 Cavalcade 125
4 First Minstrel 117 | 9 Red Wagon 117
5 Sunador 114

FOURTH RACE—Wilson mile; purse, $600; conditions; for 3-year-olds.
1 Pomponius 111 | 4 Caesar's Ghost 111
2 Dark Winter 107 | 5 Keep Out 107
3 Enthusiast 106

FIFTH RACE—One and one-quarter miles; purse, $2,500 added; the Saratoga Handicap; for 3-year-olds and upward.
1 Equipoise 142 | 5 Larranaga 116
2 Dark Secret 123 | 6 War Glory 110
3 Caesar's Ghost 102 | 7 Neverfade 112
4 Gusto 119 | 8 Osculator 110

SIXTH RACE—Five and one-half furlongs; purse, $600; conditions; for 2-year-old maiden fillies.
1 American Air 114 | 6 Peggy's Peggy 114
2 Mayaca 114 | 7 Time Off 114
3 Thoughtless 114 | 8 Saracen Maid 114
4 Proud Girl 114 | 9 Crotala 114
5 Fancy Feathers 114 | 10 Overlette 114

*5 lbs. apprentice allowance claimed.
†7 lbs. apprentice allowance claimed in second race for rider.
Weather, clear; track, heavy.

National Cap. League.

Acacia.	AB	H	O	A	Pepco.	AB	H	O	A
Zollinh'r,cf	3	0	0	0	Walters,rf.	4	1	1	0
Benner,3b.	3	0	2	1	Simpson,1b	4	2	6	0
H.Lewis,c.	3	0	4	0	Robbins,ss.	2	1	2	3
Robson,rf.	2	0	0	0	Duffy,3b.	4	1	0	2
Kibler,p.	3	0	0	1	E.Whit'y,cf	4	0	1	0
Gunther,ss	3	2	2	2	F.Whit'y,lf.	3	1	0	0
D.Lewis,lf.	3	1	4	0	Buscher,2b.	2	1	0	0
Hunter,1b.	2	1	6	0	Brown,c.	4	2	7	0
M'rison,2b.	2	0	0	3	Beach,p.	3	0	2	2
Ford,rf.	1	0	1	0	Trewolla,2b	1	0	0	2
					Best,rf.	0	0	0	0
Totals.	25	4	18	7	Totals.	25	9	21	8

Acacia	0	0	0	0	1	0	0	—1
Pepco	2	0	0	3	5	0	x	—10

Runs—Walters, Robbins (3), Simpson (2), F. Whitney, Trewolla, Brown, Beach, Gunther. Errors—Acacia, 3. Two-base hit—Walters. Stolen bases—Duffy, Robbins (2), F. Whitney (2). Left on bases—Pepco, 6; Acacia, 2. Struck out—By Beach, 6; by Kibler, 4. Wild pitch—Kibler. Umpire—Williams.

Strange as It Seems —By John Hix

For further proof address the author, inclosing a stamped envelope for reply. Reg. U. S. Pat. Off.

MISS OLGA ELKOURI, Buffalo typist, has developed her typing ability to a point where copying is almost a mechanical operation, little depending on mental concentration. Miss Elkouri can sing or carry on a conversation while typing—and without errors—matter entirely foreign to her song or conversation.

Strange as it seems, she can even talk or sing in a different language from that she is using on the typewriter. For example, she finds it not difficult to sing a song in German, Spanish, even Arabic, while typing off an ordinary business letter. On occasion she also sings a song while at the same time, in rhythmic accompaniment, copying the words of the song on her typewriter. Not only that, she can type 240 words a minute.

• • • •

Strange as it seems, almost every trained "seal" (which is not a seal, but a sea lion) you see in a circus or zoo was captured by the same two men on a tiny Pacific island 20 miles off the coast of Lower California. The men, Steve and John Zolezzi, capture the sea lions in nets at night tide and train them as circus performers. They have caught and sold 1,200 sea lions—and have a virtual corner on the trained seal market.

• • • •

Many children are born as aunts or uncles, but Baby Waller was not an aunt until she was half an hour old, when her sister, Mrs. Cecil Palmer, gave birth to a daughter.

Colors give added realism to strange things and happenings illustrated by John Hix on a full page in The Sunday Post.

At the Post . . .

with **Bill Bennings.**

Dear Al: Hawthorne Race Track, August 4.

It is hard to wire you the winners the night before, due to changes in track conditions and jocks. Today, for some reason, an unknown stable boy was put up on Hernando. At that, he finished third. My long shot, Alpers, won, paying only $14.34, and Chief Bunting, as predicted, lead all the way with a $15 pay off. The only objection to tomorrow's card is that it looks too easy. So have a care. Bill will be back next week and you can shoot the works. Yours, MIKE.

First race—Lamporte and Westrope look to be a winning combination. **Liberty Oak** and **Jens Son** for what's left.

Second race—Must stick to the old reliable **Cog-Air**, though **Voltamail** will be hard to catch. **Rusty** may run third.

Third race—Graymare, on form, is in. Most anything can finish behind her. **Barney Sexton and Prose and Poetry** are as good as any.

Fourth race — Princess Camelia, Monel and **Fair Image** all figure noses apart and may run that way.

Fifth race—I will promise you **Supreme Sweet** will be leading by three length at the half, after which she is liable to duck under the fence. **Fancoast** and **Rehoboth** for place and show.

Sixth race—They will all be trying for this $5,000 stake, and I believe one of the light weights will get it. **Late Date** at a price, too. **Action** has a good chance and I am picking the favorite, **Gallant Sir**, to run third.

Seventh race—Old Depot is on edge and consistent. **Stone Martin** and **Below Cost** for place and show.

Eighth race—Here's a tough one. Better pass it up. **Elizabeth Fox, Scimitar** and **Oaten** all figure.

Nebraska Loop Sells Eight Players to Cards

Lincoln, Nebr., Aug. 4 (AP).—The Nebraska State Baseball League today announced the sale of eight of its players to the St. Louis Cardinals. They will report next spring to the Cardinals' training camp. The consideration was not mentioned by league officials.

The players are Don Cutteridge, second baseman; Franklyn Finck, outfielder; Russell Bucklin, Richard Elston, Cotton Pippen, Douglas Gillette, pitchers; Ralph Brandon, catcher, and Howard Moore, third baseman.

Dorval Entries.

(Associated Press.)

FIRST RACE—One mile and 70 yards; purse, $400; claiming; for 3-year-olds and upward.
1 Risneur 99 | 5 Blue Damsel 110
2 *Interior 99 | 6 *Golden Play 100
3 Fair Sun 104 | 7 Rye 108
4 Ch. Troubadour 112

SECOND RACE—One and one-eighth miles; purse, $400; claiming; for 3-year-olds and upward.
1 Sidney G. 111 | 9 Monk's Fox 98
2 Trentonian 111 | 10 S. and D. Man 111
3 Kaulana 103 | 11 *Cloido 95
4 Raysol 100 | 12 *Pomfret 100
5 Astrakhan 105 | 13 Pursuit 102
6 *Grand Acre 102 | 14 Cov'try Queen 99
7 River Lee 100 | 15 Fourth Ward 105
8 Dr. Potter 100 | 16 Skid 107

THIRD RACE—Six furlongs; purse, $400; claiming; for 3-year-olds and upward (foaled in Canada).
1 Kitling 110 | 9 Kebbie 106
2 †Sir Michael 107 | 10 Wee Toddler II 106
3 Maggie Love 106 | 11 *Tout Peu 111
4 †Doer 99 | 12 *Fatal Gift 97
5 Varsity 104 | 13 †Chaste Morn 104
6 Phar Crest 102 | 14 †Colored Artist 105
7 *Assyr'n Prince 103 | 15 Rideau 108
8 Die Cast 103

†Bowie entry.
†Monteith entry.

FOURTH RACE—Five and one-half furlongs; purse, $700; the Quebec Espoir handicap; for 2-year-olds (foaled in Province of Quebec).
1 †Lexis 110 | 5 Loggia 113
2 Cudchic 110 | 6 Pied Leger 107
3 †Cudhelen 107 | 7 Irish Counsel 110
4 Cursive 110 | 8 Le Canedien 110

†Marsonia and Saraguay entry.

FIFTH RACE—Six furlongs; purse, $500; the Mount Laurier Handicap; for 3-year-olds and upward.
1 Peacock Girl 105 | 6 Inarage 112
2 Golden Fairy 105 | 7 Nyack 112
3 Uvira 106 | 8 Finalist 108
4 Flying Sailor 123 | 9 Boston Waters 105
5 Uncle Donald 120

SIXTH RACE—Six furlongs; purse, $400; claiming; for 3-year-olds and upward.
1 Balai d'Or 107 | 9 *Whisk On 100
2 Logwood 105 | 10 Norwalk 117
3 Red Grange 111 | 11 Strikeout 105
4 Talky 107 | 12 *False Piety 104
5 Mad Mullah 106 | 13 Dunora 110
6 Flying Heels II 105 | 14 Style Corner 112
7 Bright Pattern 100 | 15 Sue Jones 104
8 Charlie's Girl 109 | 16 Soliloquy 100

SEVENTH RACE—One and one-sixteenth miles; purse, $400; claiming; for 4-year-olds and upward.
1 Brandon Prince 109 | 9 Amourette 105
2 Captive 110 | 10 Bayamo 105
3 Ming Sun 110 | 11 High Player 103
4 Westy's Lad 112 | 12 Egad 110
5 *Nosegay 102 | 13 Viola Stinson 106
6 Dandy Dan 107 | 14 Taoist 115
7 Frigid Frosty 104 | 15 Visionary 109
8 Deserve 110 | 16 Doorkeeper 102

*Apprentice allowance claimed.
Weather, heavy; track, fast.

Derwood Wants Game.

The Derwood A. C. Baseball Team wants a game for Sunday. They have their own diamond. Call Gaithersburg 19-F-12.

Italy, Poland Divide Opening Cup Matches

Warsaw, Aug. 4 (AP).—Italy and Poland divided the first two singles matches of their 1934 Davis Cup tennis elimination series today.

L. Hebda, of Poland, defeated L. Sertorio, 7—5, 6—0, 6—0, but Giorgio de Stefani came back to earn an even break by conquering I. Tloczynski, 6—3, 6—2, 2—6, 7—5.

Thistledown Entries.

(Associated Press.)

FIRST RACE — Thistledown course; purse, $300; claiming; for 2-year-olds.
1 Golden X. 113 | 9 Ma 110
2 White Top 110 | 10 Nancy Khan 110
3 *Secret Call 108 | 11 *Brother Dick 108
4 Wee Clair 110 | 12 Pandora's Box 110
5 Canonazo 113 | 13 *Apache Girl 108
6 Dorothy Allen 110 | 14 Show Case 110
7 Fannie Lou 105 | 15 Miss Sargent 110
8 Dixie L. 110

SECOND RACE—Six furlongs; purse, $300; claiming; for 4-year-olds and upward.
1 Chianti 109 | 10 Tiny Wrack 104
2 Portam 109 | 11 Run On 112
3 St. Jim 109 | 12 Phidippides 108
4 Justa Princess 107 | 13 Arrowlike 101
5 Master Sweep 109 | 14 Cheronap 101
6 Social Climber 104 | 15 Toltec 115
7 Hypoluzo 109 | 16 Harry Hieover 112
8 King Halma 109 | 17 La Compere 107
9 Le Fiore 112 | 18 Bobbie R. 106

THIRD RACE—One mile and 40 yards; purse, $300; claiming; for 3-year-olds and upward.
1 *Ander Lou 104 | 10 Tenant 114
2 *The S'therner 109 | 11 *Giggle Box 107
3 Cordon Bleu 117 | 12 *Mary Phyllis 104
4 *Hugue 104 | 13 *Arab 112
5 Brown Gold 112 | 14 *Rain or Shine 112
6 Astute 117 | 15 *Polly E. 99
7 *Andromeda 104 | 16 Jack Hawksley 114
8 Stampdale 114 | 17 *Glorious Swan 99
9 *Earfull 109 | 18 The Dipper 114

FOURTH RACE—One mile and 40 yards; purse, $300; claiming; for 3-year-olds and upward.
1 *Kislav 112 | 10 Thorese Girl 104
2 *Thistle Marty 104 | 11 *Chief's Gypsy 109
3 *Bright Flag 109 | 12 *Justa Flapper 107
4 *T'ty-five Sixty 107 | 13 *Penn't Bearer 112
5 Hukill 112 | 14 *Burnt Copper 107
6 *High Hatter 112 | 15 *Letalone 112
7 *Flying Gibion 107 | 16 Bavelle Pronk 109
8 Aurica 112 | 17 Lad's Run 109
9 My Ideal 107 | 18 *Dark Star 102

FIFTH RACE—Six furlongs; purse, $300; claiming; for 4-year-olds and upward.
1 Tollie Young 112 | 10 Harmoak 101
2 Bessie Little 101 | 11 Marble Girl 104
3 Pompeia 101 | 12 The King 115
4 Moselle S. 104 | 13 Bill Nora 106
5 Crossed Wires 104 | 14 Pat Angon 106
6 One Cent 106 | 15 *Peace Dove 106
7 Betty Shinn 107 | 16 The Fr. Rose 104
8 Falmouth Belle 104 | 17 Judge Dixon 112
9 Gurgler 112 | 18 Western Night 106

SIXTH RACE—Six furlongs; purse, $400; allowances; the Lake Shore Hotel; for 3-year-olds and upward.
1 Modesto 106 | 6 Ninera 105
2 Nell Kuhlman 106 | 7 June Bourbon 100
3 Soupcon 110 | 8 Manners 110
4 Burgoo 110 | 9 Lady Menifee 106
5 Quorum 110

SEVENTH RACE—One and one-sixteenth miles; purse, $300; claiming; for 3-year-olds and upward.
1 Romac 100 | 8 Baggage Miss 101
2 *Maj. Lanphier 112 | 9 *Gain Gold 104
3 Aella 104 | 10 Baizdora 114
4 Too Late 104 | 11 Spot Pot 98
5 Last Bid 99 | 12 Nisia 109
6 *Southland Tox 106 | 13 Flageolet 102
7 *Potentate 106

EIGHTH RACE—One and one-eighth miles; purse, $300; claiming; for 4-year-olds and upward.
1 Fair Manna 110 | 7 Rejuvenation 110
2 *Allegretto 107 | 8 Miss Catalan 110
3 Harmonical 113 | 9 *Prince Reno 107
4 *Fair Catch 105 | 10 Doc K. 112
5 *Chas. Clark 110 | 11 Crowned Head 112
6 *Fair Judge 107 | 12 *Water Fowl 110

*Apprentice allowance claimed.
Weather, clear; track, fast.

The Post's Consensus at Hawthorne

The following consensus has been compiled by The Post from the selections of the leading handicappers of the turf. The figures show how the selections were rated.

Consensus of Leading Handicappers

First race	Second race	Third race	Fourth race	Fifth race	Sixth race	Seventh race	Eighth race
Lamporte (29)	Cog-Air (20)	Pigeon Hole (26)	Monel (25)	Sup. Sweet (34)	Gallant Sir (24)	Sto. Martin (18)	Scimitar (27)
Gene D. (17)	Volta Maid (18)	Gramarye (12)	Pr. Camelia (20)	Minton (14)	Ind. Runner (18)	Old Depot (18)	Elizabeth F. (17)
Her Hero (9)	Burning Up (8)	Slash (11)	Fair Image (9)	Pancoast (12)	Plucky Play (12)	Renewed (14)	Oaten (12)

Bennings, Washington Post

Lamporte	Cog Air	Gramarye	Princess Camelia	Supreme Sweet	Late Date	Old Depot	Elizabeth Fox
Liberty Oak	Volta Maid	Barney Sexton	Monel	Pancoast	Action	Stone Martin	Scimitar
Jen's Son	Rusty	Prose and Poetry	Fair Image	Rehoboth	Gallant Sir	Below Cost	Oaten

Best bet—Gramarye.

Louisville Times, Associated Press

Liberty Oak	Cog Air	Pigeon Hole	Monel	Supreme Sweet	Gallant Sir	Mad Career	Scimitar
Gene D.	Salisbury	Slash	Princess Camelia	Rehoboth	Indian Runner	Renewed	El Cidio
Her Hero	Crapshooter	Barry	Gay World	Commuter	Tred Avon	Sandwrack	Oaten

Best bet—Gallant Sir.

Hamilton Entries.

(Associated Press.)

FIRST RACE—Six and one-half furlongs; purse, $600; claiming; for 3-year-olds and upward.
1 Black Diamond 114 | 10 *Predict 112
2 Incessant 114 | 11 *Plain Ben 112
3 Dark Colleen 110 | 12 Rock Crest 112
4 Becautious 100 | 13 Maetico 112
5 Chatwater 107 | 14 Mintmagi 114
6 Natania 112 | 15 Soll Gills 117
7 Merid. Queen 110 | 16 Jeanne Wachs 112
8 Crimson Order 114 | 17 Hogarty 114
9 Altsheib 114 | 18 Fair Bill 114

SECOND RACE—Five and one-half furlongs; purse, $600; claiming; the Juvenile; for 2-year-olds (Canadian foaled).
1 Connection 104 | 7 Ruskit 109
2 Pewter Crest 111 | 8 Miss Johnson 109
3 †Southern Sea 106 | 9 Ima Dandy 104
4 Meddle 104 | 10 †Missouri Jim 109
5 London Fog 104 | 11 Thermal 111
6 Kingswood 104

†Thorncliffe Stable entry.

THIRD RACE—One and one-sixteenth miles; purse, $600; claiming; for 3-year-olds and upward (Canadian foaled).
1 *Marie Gaiety 97 | 5 Mythical Lore 113
2 Par Excellence 104 | 6 Oilrite 108
3 Gay Parisian 112 | 7 Gilded Casino 110
4 Shorelint 113 | 8 Floris Zel 106

FOURTH RACE—One and one-sixteenth miles; purse, $800; the Queen City Plate; for 3-year-olds and upward.
1 Banderlog 108 | 4 Prince Fox 113
2 Espinetta 101 | 5 Attribute 107
3 Black Beauty 112

FIFTH RACE—Six and one-half furlongs; purse, $1,000; the Richmond Handicap; for 3-year-olds and upward.
1 †Clotho 118 | 5 Golden Fate 109
2 †Redress 107 | 6 Wise Anne 105
3 Higher 116 | 7 Miss Monoa 102
4 Friend Charley 110

†C. V. Whitney entry.

SIXTH RACE—One and one-sixteenth miles; purse, $600; claiming; the Mountain Top; for 3-year-olds and upward.
1 Paul T. 102 | 5 Sir Byron 114
2 Good Guess 103 | 6 Poet's Dream 117
3 Oslo 110 | 7 Southard 105
4 Hayfire 111

SEVENTH RACE—One mile (on the turf); purse, $600; claiming; for 3-year-olds and upward.
1 *Clarry 107 | 10 Traumagne 117
2 *Daisy Cutter 101 | 11 Al Canale 112
3 *Polyp 112 | 12 Just Imagine 110
4 *Troubanova 110 | 13 Bold Bendigo 112
5 Uppity 117 | 14 Memphis Lass 112
6 *Plat. Blonde 99 | 15 Black Jewell 110
7 Swaggerstick 111 | 16 Maebee 109
8 Barter 115 | 17 Lord Cardigan 109
9 Star 112 | 18 *Lampoon 112

*Apprentice allowance claimed.
Weather, clear; track, heavy.

Saratoga Results.

(Associated Press.)

FIRST—Five and one-half furlongs; purse, $600; claiming; for 2-year-olds.
Zipalong, 105 (Windle) 7-1 5-2 7-5
Cohort Miss 109 (Mills) 3-1 8-5
Top High, 110 (Horn) 6-5
Miss Merriment, Blue Foam, Elf Lock, King's Minstrel, Pass, If Ida, Roman Queen, Sleuth and Nite Lad also ran. Time, 1:08 1-5.

SECOND—About two miles; purse, $700; the Fox Hunter Steeplechase; selling; for 4-year-olds and upward.
Cherry Brandy, 140 (Collins) 9-2 8-5 4-5
†Hamptonian, 148 (Smoot) 1-1 2-5
Sardaneza, 148 (Burgess) 1-1
‡Morte Main, †The Cottage Minstrel, San Romolo †Rockdale, Baggatelle, Dock Light and Shylock also ran. Time, 4:20 3-5.
†Mrs. F. A. Clark entry.
‡Trainer W. A. Harris entry.

THIRD—Six furlongs; purse, $2,500; the Seneca Claiming Stakes; for 3-year-olds.
How High, 110 (Horn) 15-1 6-1 3-1
Hasti Past, 103 (Cruz) 5-1 5-2
Cattail, 106 (Gilbert) 6-5
Illusive, Octaroro, Sation, Dominus, †Old Baldy, Eva B., Fingal, †Parity and Character also ran. Time, 1:14.
†Trainer J. H. Stotler entry.

FOURTH—Seven furlongs; purse $700 added; the Camofire Handicap; for 3-year-olds and upward.
Helianthus, 114 (Bellizzi) 3-1 4-5 2-5
Pilate, 126 (Workman) 2-1 4-5
Pompeius, 112 (Steffen) 1-3
Parry, Ajaccio, Kincsem, Speed Boat and Notebook also ran. Time, 1:25 3-5.

FIFTH—Five and one-half furlongs; purse, $600; conditions; for 2-year-olds.
Soon Over, 118 (Coucci) 6-5 2-5 1-5
Law Suit, 118 (Morrison) 8-5 4-5
Main Chance, 110 (Horn) 2-1
Front, Scythe, Hustle, Zulu Lad and Chilly also ran. Time, 1:08 2-5.

SIXTH—One and one-eighth miles; purse $600; claiming; for 3-year-olds and upward.
Garlic, 112 (Kneessi) 9-5 7-10 1-4
Flaming Mamie, 110 (Cruz) 4-5 1-3
Mercasite, 103 (Windle) 7-10
Even Stephen and Daisaburo also ran. Time, 1:56 1-5.

Racing Selections

Saratoga.
(For heavy track.)
1—Cabezo, Malimou, Ladino.
2—Jack Anthony, Shylock, Cito.
3—Cavalcade, Hadagal, Black Buddy.
4—Caesar's Ghost, Pomponius, Dark Winter.
5—Equipoise, Dark Secret, Larranaga.
6—Saracen Maid, Fancy Feathers, Thoughtless.
Best bet—Equipoise.
—By the Louisville Times (A.P.).

Coney Island.
(For good track.)
1—Good Politian, Long Bit, Land Over.
2—Proud Princess, Guidess, Uncle Matt.
3—Dominant Miss, Smear, Plumage.
4—Lincoln Plaut, Baboo, Monkey Shine.
5—Skirl, Stop Gap, Vagabond.
6—Bright Bubble, Ridgeview, Rip Van Winkle.
7—Counsellor Crane, Eurydice, Cactus Rose.
8—Kibitzer, Black Nose, Starbrook.
9—Courland, Monty M., Betty Wee.
Best bet—Bright Bubble.
—By the Louisville Times (A.P.).

Hamilton.
(For heavy track.)
1—Meridian Queen, Soll Gills, Hogarty.
2—Missouri Jim, London Fog, Ruskit.
3—Shorelint, Mithical Lore, Gay Parisian.
4—Banderlog, Attribute, Prince Fox.
5—Coltho, Wise Anne, Higher.
6—Poet's Dream, Good Guess, Hayfire.
7—Traumagne, Paltinum Blonde, Uppity.
Best bet—Missouri Jim.
—By the Louisville Times (A.P.).

Dorval.
(For heavy track.)
1—Chief's Troubadour, Risneur, Golden Play.
2—Astrakhan, Song and Dance Man, Pursuit.
3—Kitling, Tout Peu, Wee Toddler II.
4—Loggia, Alexis, Le Canedien.
5—Uncle Donald, Uvira, Flying Sailor.
6—Norwalk, Dunora, Talky.
7—Taoist, Egad, Westy's Lad.
Best bet—Uncle Donald.
—By the Louisville Times (A.P.).

Thistledown.
(For fast track.)
1—Pandora's Box, Golden X, Secret Call.
2—Toltec, Harry Hieover, Le Fiore.
3—Astute, Rain or Shine, Cordon Blue.
4—Aurica, Flying Gibion, Pennant Bearer.
5—The King, The French Rose, Judge Dixon.
6—Soupcon, Manners, Lady Menifee.
7—Baizdora, Major Lanphier, Nisia.
8—Water Foul, Fair Manna, Prince Reno.
Best bet—Soupcon.
—By the Louisville Times (A.P.).

Hawthorne Entries.

(Associated Press.)

FIRST RACE—Five and one-half furlongs; purse, $800; claiming; for 2-year-olds.
1 *Jen's Son 106 | 7 *Lamporte 109
2 Porteus 107 | 8 Her Hero 109
3 Go Yonder 101 | 9 Le Miserable 110
4 Topple 108 | 10 *Gene D. 109
5 *Voco 101 | 11 Ch. Geronono 108
6 Deets Campfire 103 | 12 Liberty Oak 112

SECOND RACE—Six and one-half furlongs (chute); purse, $800; claiming; for 3-year-olds and upward.
1 Portcodine 113 | 7 March King 104
2 *Volta Maid 104 | 8 Durva 112
3 Salisbury 113 | 9 Monk's First 109
4 Crapshooter 109 | 10 Heiress 109
5 *Burning Feet 104 | 11 Rusty 107
6 *Cog Air 110 | 12 *Burning Up 109

THIRD RACE—One and one-sixteenth miles; purse, $800; claiming; for 3-year-olds and upward.
1 *Barry 102 | 7 *Tarnish 107
2 *Battling On 109 | 8 Pigeon Hole 112
3 *Belgian Lass 105 | 9 *Sergt. Hill 105
4 Pr. and Poetry 113 | 10 Barney Sexton 110
5 *Gramarye 113 | 11 Slash 115
6 George, Jr. 110

FOURTH RACE—Six furlongs; purse, $1,000; allowances; the Iroquois; for 3-year-olds and upward.
1 Prin. Camelia 106 | 5 Gay World 105
2 Bright Shadow 102 | 6 Dr. Freeland 108
3 Monel 106 | 7 Fair Image 100
4 Cambridgeshire 111

FIFTH RACE—Six furlongs; purse, $1,000; allowances; the Mohawk; for 3-year-olds and upward.
1 Pancoast 105 | 5 Supreme Sweet 103
2 Rehoboth 111 | 6 Commuter 108
3 Band Wagon 105 | 7 Cathop 108
4 Minton 108

SIXTH RACE—One and one-eighth miles; purse, $5,000 added; the Hawthorne Handicap; for 3-year-olds and upward.
1 †Plucky Play 124 | 8 Indian Runner 119
2 Late Date 105 | 9 Big Brand 107
3 Swivel 107 | 10 §Evergold 104
4 †Gallant Sir 124 | 11 Tred Avon 112
5 Action 100 | 12 ‡Bambonia 103
6 ‡At Top 92 | 13 ‡Waylayer 103
7 Rehoboth 111 | 14 Jim Dandy 103

†N. W. Church entry.
‡A. A. Baroni entry.
§Shandon Farm entry.

SEVENTH RACE—One and one-sixteenth miles; purse, $800; claiming; for 3-year-olds and upward.
1 Sandwrack 113 | 7 Mad Career 112
2 *Stone Martin 108 | 8 White Legs 112
3 Annimessic 109 | 9 *Old Depot 108
4 Renewed 116 | 10 Merry Fox 107
5 Royal Purchase 94 | 11 *Tela 103
6 *Votan 109 | 12 Below Cost 107

EIGHTH RACE—One and three-sixteenths miles; purse, $800; claiming; for 3-year-olds and upward.
1 *Representative 103 | 7 Lion Hearted 108
2 Elizabeth Fox 109 | 8 Oaten 103
3 *Scimitar 109 | 9 Capt. Ed 106
4 Suffolk 103 | 10 *Har. Scarum 96
5 *Flat Rock 103 | 11 *Replevin 104
6 *El Cidio 109 | 12 *Comet 101

*Apprentice allowance claimed.
Weather, clear; track, good.

Chart of Hawthorne Races

WEATHER, CLEAR. TRACK, SLOW.

(Associated Press.)

FIRST RACE—Five and one-half furlongs. Purse, $800; claiming. For maiden 2-year-old fillies. Start good. Won handily; place, easily. Went to post at 2:15½. Off at 2:20. Winner, A. A. Baronia's b. or br. f. (2), by Stiouri—Postmaid. Trained by owner. Value to winner, $625, second, $100; third, $50; fourth, $25. Time, 0:25, 0:49 4-5, 1:03 3-5 1:11.

Horses	Wgt.	Post	St.	¼	½	Str.	Fin.	Jockeys	Straight
YTFIN	114	3	1	2^{h}	2^{h}	1^{2}	1^{1}	Wright	$1.63
SICLETTE	114	1	6	3^{h}	4^{3}	3½	2^{2}	Critchfield	43.16
FIRE STAR	114	10	4	4^{1}	3^{1}½	2^{h}	3^{2}	J. Renick	3.10
PRETFUL	114	4	3	5^{1}	5^{2}	5^{2}	4^{1}	Humphries	8.97
CHAGRIN	114	2	2	1½	1½	4^{2}	5^{2}	Arcaro	5.83
BOSTONIAN GIRL	114	6	11	9^{h}	9^{2}	8^{1}½	6^{h}	Warden	*62.82
DISCERN	114	5	9	8^{2}	8^{h}	7^{h}	7^{2}	Saunders	14.89
MONTMARY	114	11	8	7^{1}½	6½	6^{1}	8½	Richard	15.14
JOLLY RAMBLER	114	8	5	6^{1}½	7^{2}	9^{4}	9^{2}	F. Smith	31.68
BELLE'S LAST	114	7	10	10½	10^{4}	10^{4}	10^{8}	Willhite	*
PAY MAC	114	9	7	11	11	11	11	J. Smith	176.60

*Field.

Two-dollar mutuels paid—YTFIN, $5.26, $4.10, $2.74; SICLETTE, $35.70, $11.32; FIRE STAR, $3.30.

YTFIN, kept well up in the early running, raced clear at the final turn and drew out in the final furlong. SICLETTE, in trouble early, gained steadily when finding racing room and closed stoutly. FIRE STAR, prominent from the start and racing gamely under strong handling, easily held FRETFUL safe. The latter, always clear, held on well when hard urged in final furlong. CHAGRIN, under pressure, gave way readily when put to a drive. BOSTONIAN GIRL made up good ground from a slow beginning.

SECOND RACE—Five and one-half furlongs. Purse, $800; claiming. For 2-year-olds. Start good. Won easily; place, same. Went to post at 2:41½. Off at 2:46. Winner, Mrs. M. White's ch. c. (2), by Chance Play—Eventide. Trained by H. Roseacher. Value to winner, $625; second, $100; third, $50; fourth, $25. Time, 0:24 3-5, 0:49 2-5, 1:03, 1:10.

Horses	Wgt.	Post	St.	¼	½	Str.	Fin.	Jockeys	Straight
EVEN PLAY	105	9	4	2^{1}	2^{1}	1^{4}	1^{4}	Westrope	$0.80
KISSIE	107	3	1	4½	3^{h}	3^{2}	2^{2}	Critchfield	20.19
DROLE POLLY	107	8	5	5^{2}	4^{3}	4^{4}	3^{1}½	Humphries	6.32
DAME MARIECHEN	102	10	3	1^{2}	1^{1}	2^{1}	4^{2}	Tipton	4.96
SOCIAL SERVICE	107	7	2	3^{h}	5^{2}	5^{1}½	5^{nk}	Richard	20.27
MAMIE D.	102	6	11	8^{1}	9^{2}	6^{1}	6½	Ruder	37.09
DR. KAISER	110	4	12	10½	10^{2}	9½	7^{1}	Arcaro	113.71
CARVA HALL	110	1	6	7½	8½	7½	8½	Wright	25.18
EMMA M.	107	12	9	11^{2}	11^{13}	11	9^{1}	Malzan	*27.91
POLYORNO	105	5	8	9^{1}½	7½	8^{2}	10^{4}	Lowry	*
SLIP KNOT	107	2	7	6^{h}	6^{1}	10^{h}	11	Chiavetta	*
DUTCHY	110	11	10	12	12	Pulled up		S. Renick	102.46

*Field.

Two-dollar mutuels paid—EVEN PLAY $3.60, $2.92, $2.40; KISSIE, $9.46, $4.50; DROLE POLLY, $3.60.

EVEN PLAY, much the best, raced around DAME MARIECHEN when ready and drew out easily. KISSIE gained steadily after the first quarter and closed gamely. DROLE POLLY was bothered by KISSIE in early running and showed a good effort after being forced wide at the final turn. DAME MARIECHEN quit badly after assuming a good early lead. SOCIAL SERVICE also lost ground on the turns. MAMIE D. closed stoutly. DR. KAISER was always outpaced. DUTCHY was eased up when beaten off.

THIRD RACE—Five and one-half furlongs. Purse, $800; claiming. For 2-year-olds. Start good. Won driving; place, easily. Went to post at 3:08½. Off at 3:13½. Winner, A. B. Letelier's b. c. (2), by Buntin—Yulee. Trained by O. Dobbins. Value to winner, $625; second, $100; third, $50; fourth, $25. Time, 0:24 4-5, 0:49 3-5, 1:03 1-5, 1:10.

Horses	Wgt.	Post	St.	¼	½	Str.	Fin.	Jockeys	Straight
CHIEF BUNTING	110	10	5	2^{h}	1^{2}	1^{2}	1½	Humphries	$6.50
GREY SASH	107	6	7	6½	3^{h}	2^{2}	2^{4}	S. Renick	1.99
FIGHTING BOB	110	4	8	7^{12}	6½	3^{1}½	3^{8}	Leyland	3.08
BILLY PAT	110	2	1	1½	2^{1}	4^{4}	4^{1}½	J. Smith	18.54
GO FORTH	105	1	2	3½	5^{2}	5^{1}½	5^{h}	Balaski	5.78
INDIAN SALUTE	110	5	6	8^{h}	8^{h}	7½	6^{1}½	Bollero	15.40
DR. PARKER	110	11	10	10^{2}	9½	8^{1}	7½	Wright	182.96
BETTY U.	110	3	3	5^{1}	7^{2}	6^{1}½	8^{1}½	Anderson	285.16
JIM M'CONNELL	110	7	12	11^{1}½	12	10^{h}	9½	Saunders	*15.56
BUCK SUMNER	105	9	11	12	11½	11^{1}	10^{2}	Kacala	*
DONNA BARONA	102	8	9	9^{h}	10^{2}	12	11^{2}	Roberts	*
THOMAS H.	105	12	4	4^{h}	4^{h}	9^{1}	12	Tipton	34.04

*Field.

Two-dollar mutuels paid—CHIEF BUNTING $15.00, $6.26, $4.06; GREY SASH, $4.02, $2.76; FIGHTING BOB, $3.22.

CHIEF BUNTING disposed of BILLY PAT when strongly urged, drew into a comfortable lead midway of the stretch, then tiring slightly, had to be ridden out briskly to hold GREY SASH safe. The latter gained rapidly after reaching stretch and, closing with determination, was getting to the winner near the end. FIGHTING BOB also gained rapidly after turning for home and closed strongest of all. BILLY PAT stopped badly after being headed. GOFORTH displayed some early foot. INDIAN SALUTE could not reach contention. THOMAS H. also gave way suddenly after racing forwardly most of the trip.

FOURTH RACE—Six and one-half furlongs. Purse, $800; claiming. For 3-year-olds and upward. Start good. Won handily; place, easily. Went to post at 3:35. Off at 3:37. Winner, S. Peabody's b. c. (3), by Bunting—Captious. Trained by R. McCarvey Value to winner, $625; second, $100; third, $50; fourth, $25. Time, 0:24 3-5, 0:49, 1:14 3-5 1:21 4-5

Horses	Wgt.	Post	St.	¼	½	Str.	Fin.	Jockeys	Straight
ALPERS	104	10	2	3^{1}	1^{2}	1^{2}	1^{1}½	Westrope	$6.17
BLACK STRAP	118	1	5	2^{h}	3^{2}	2^{6}	2^{3}	J. Renick	.98
MOORISH AMULET	99	11	1	5^{1}½	4^{4}	3^{2}	3^{6}	Ruder	6.63
BATTLING ON	115	6	10	10^{h}	10^{h}	7^{2}	4½	Humphries	8.18
BARASHKOVA	115	8	3	1^{h}	2½	4^{2}	5^{1}½	Richard	13.04
UPORME	110	5	8	8^{1}	7^{2}	5½	6^{1}	Critchfield	14.52
SID LEA	104	2	6	6^{h}	6½	6½	7^{2}	Balaski	328.80
DUSKY LASS	104	3	11	9^{1}	9½	8½	8^{4}	Tipton	33.11
OLIVE SABATH	104	4	7	7^{h}	8^{1}	10^{1}	9^{1}½	Wright	98.60
PRINCESS VAL	99	7	9	11	11	9^{1}	10^{3}	Chanove	*116.78
DAD MEINERS	115	9	4	4^{h}	5^{h}	11	11	S. Renick	*

*Field.

Two-dollar mutuels paid—ALPERS $14.34, $5.34, $3.42; BLACK STRAP, $3.06, $2.62; MOORISH AMULET, $3.44

ALPERS, forward from the start and responding to urging when ready, took a good lead at the final turn and had speed in reserve at the end. BLACK STRAP, also prominent throughout and gaining steadily when put to punishment, was easily best of the others. MOORISH AMULET broke fast from the outside, but lost ground on the turns and could not threaten the leaders. BATTLING ON made up many lengths after sulking the first part of it. BARASHKOVA weakened badly after showing most early foot UPORME had no excuses. SID LEA tired.

FIFTH RACE—Six and one-half furlongs. Purse, $800; claiming. For 3-year-olds and upward. Start good. Won easily; place, handily. Went to post at 4:00½. Off at 4:04. Winner, E. Drillon's b. c. (4), by Baffling—Pompano. Trained by owner. Value to winner, $625; second, $100; third, $50; fourth, $25. Time, 0:23 3-5, 0:48 3-5, 1:14 2-5 1:21 4-5.

Horses	Wgt.	Post	St.	¼	½	Str.	Fin.	Jockeys	Straight
GOLDEN SUN	110	2	8	2^{h}	1^{h}	1^{2}	1^{4}	Lowry	$5.70
LE BRUYERE	107	5	5	1^{h}	2^{h}	2^{2}	2^{3}	Balaski	6.23
BROOMSHOT	110	8	2	6^{2}	4^{4}	4^{3}	3^{h}	Wright	13.76
SINGLE TRIPE	104	10	1	2^{2}	3^{2}	3^{1}	4^{1}	Westrope	36.61
LAMP BLACK	113	7	4	7^{1}½	6½	6½	5^{4}	Malzan	5.33
SUN THORN	118	3	3	4^{1}½	5^{2}	5^{h}	6^{2}	Humphries	3.92
POLLY'S FOLLY	113	4	10	8^{h}	8^{2}	7^{2}	7^{4}	Gross	2.29
CAPTAIN LOGAN	109	6	9	10	10	9^{h}	8^{1}	S. Renick	263.55
LILLIAN TOBIN	105	1	7	9^{1}	9^{2}	10	9^{2}	Ruder	114.37
OVER SHADY	105	9	6	5½	7^{1}	8^{h}	10	Kacala	88.88

Two-dollar mutuels paid—GOLDEN SUN, $13.40, $6.20, $5.42; LE BRUYERE, $6.82, $4.82; BROOMSHOT, $6.86.

GOLDEN SUN was sent into contention at once, assumed lead on extreme outside at the stretch turn and drew out decisively. LE BRUYERE worked way out of tight quarters in the final three-sixteenths and closed resolutely. BROOMSHOT was sent up with a rush approaching the final turn with a loss of ground, continued well in stretch, but could not threaten the leaders. SINGLE STRIPE began tiring after rounding the far turn LAMP BLACK was devoid of usual early foot. SUN THORN quit. POLLY'S FOLLY was sharply interfered with by CAPTAIN LOGAN in the first sixteenth. The latter was all over the track.

SIXTH RACE—Six and one-half furlongs. Purse, $1,000; allowances. The Berwyn. For 3-year-olds and upward. Start good. Won easily; place, same. Went to post at 4:27. Off at 4:29. Winner, Audley Farm's br. g. (3), by Bright Knight—Ballet Dancer. Trained by J. P. Patterson Value to winner, $700; second, $150; third, $100; fourth, $50. Time, 0:24 2-5, 0:48 1-5, 1:13 4-5, 1:20 3-5

Horses	Wgt.	Post	St.	¼	½	Str.	Fin.	Jockeys	Straight
ROYAL BLUNDER	96	4	6	4^{1}½	1^{1}	1^{2}	1^{3}	Westrope	$4.44
MOUNTAIN ELK	112	3	5	1^{h}	2^{2}	2^{2}	2^{4}	Tipton	3.45
HERNANDO	96	4	4	3^{1}	3^{1}	3^{2}	3^{1}	Harbort	5.00
KARL EITEL	105	8	2	2^{h}	4^{1}½	4½	4^{1}½	Arcaro	3.70
HYMAN	103½	2	8	7^{2}	7^{2}	6^{1}	5^{h}	S. Renick	40.14
MERRILY ON	107	5	3	5½	5^{1}	5^{1}½	6^{2}	Richard	3.92
BRIGHT KNOT	105	7	1	6½	6^{h}	7^{4}	7^{3}	Lowry	39.38
MY COUNSELLOR	102	1	7	8	8	8	8	Balaski	32.09

Two-dollar mutuels paid—ROYAL BLUNDER, $10.88, $4.90, $3.28; MOUNTAIN ELK, $4.74, $3.08; HERNANDO, $3.76.

ROYAL BLUNDER, much the best and under clever handling, took the lead with a rush on the outside at final turn and, increasing advantage, won with much in reserve. MOUNTAIN ELK saved all possible ground, worked way out of tight quarters in final three furlongs and was going strongly at the end. HERNANDO swung a bit wide entering the stretch, but recovered quickly and outgamed KARL EITEL. The latter was pinched going to the far turn came again when clear and held on gamely. HYMAN was always far back. MERRILY ON tired.

SEVENTH RACE—One and one-sixteenth miles. Purse, $800; claiming. For 3-year-olds. Start good. Won easily; place, driving. Went to post at 4:52½. Off at 4:54. Winner, J. T. Taylor's b. or br. g. (3), by Rire Aux Larmes—Resistance. Trained by owner. Value to winner, $625; second, $100; third, $50; fourth, $25. Time, 0:25 2-5, 0:50 2-5, 1:16, 1:42 3-5 1:50 3-5.

Horses	Wgt.	Post	St.	¼	½	¾	Str.	Fin.	Jockeys	Straight
RESISTING	107	1	1	6½	5^{1}	4^{2}	1^{1}½	1^{4}	Tipton	$3.09
FOXLAND HALL	107	8	4	1^{2}	1^{2}	1^{2}	2^{6}	2^{h}	Leyland	4.55
BANTU	112	10	9	8½	7^{1}	5^{4}	4^{h}	3^{2}	J. Smith	14.16
SWEET CHARIOT	112	2	2	2^{2}	2^{1}½	2^{1}	3^{1}	4^{h}	Richard	5.68
OUR JUSTICE	109	7	10	9^{3}	9^{3}	6^{1}½	6^{4}	5^{nk}	Humphries	15.56
LADY OF GRACE	107	9	7	5^{1}½	3^{h}	3^{h}	5^{1}	6^{6}	S. Renick	4.17
SIZZLING	104	6	5	3^{h}	4^{1}	7^{2}	7^{4}	7^{1}½	Critchfield	*28.19
KNOWLEDGE	101	3	8	7^{2}	6½	8^{5}	8^{5}	8^{4}	Ruder	7.04
WAYWARD LAD	109	5	3	4^{h}	8^{1}	9^{8}	9^{8}	9^{8}	Arcaro	56.98
FIRST REGIMENT	107	4	6	10	10	10	10	10	Malzan	*

*Field.

Two-dollar mutuels paid—RESISTING, $8.18, $5.00, $3.90; FOXLAND HALL, $6.30, $4.12; BANTO, $7.04.

RESISTING, steadied along early, bettered his position when called on in the final quarter and wore down FOXLAND HALL after a hard drive. FOXLAND HALL was hustled to the front at the clubhouse turn, saved much ground, then tiring suddenly in the final sixteenth, just lasted to hold second position safe. BANTO was in trouble going to the first turn, was forced wide while improving his position and closed strongly through the stretch.

EIGHTH RACE—One and one-sixteenth miles. Purse, $800; claiming. The Mount Pleasant. For 3-year-olds and upward. Start good. Won driving; place, same. Went to post at 5:17½. Off at 5:18. Winner, Mrs. G. W. Ogle's b. c. (4), by Tryster—Bye Bye. Trained by G. W. Ogle. Value to winner, $625; second, $100; third, $50; fourth, $25. Time, 0:25 3-5, 0:50 2-5, 1:16 1-5, 1:43 2-5, 1:51.

Horses	Wgt.	Post	St.	¼	½	¾	Str.	Fin.	Jockeys	Straight
DON TASKER	108	7	4	1^{1}	1½	1^{2}	1^{3}	1^{1}	Tipton	$2.34
ROWDY BOY	108	9	9	9^{1}½	8^{h}	5^{h}	5½	2½	S. Renick	2.19
DUNES	108	8	5	3^{1}	3^{h}	2^{6}	2^{6}	3^{1}½	Lowry	14.68
BEAUTY SECRET	108	5	10	10	10	7^{3}	4^{h}	4^{3}	Critchfield	3.50
OLD BILL	108	1	1	2^{h}	2^{h}	3^{h}	3½	5^{1}	Westrope	13.42
CHIEF'S CHAL'GER	108	2	2	6^{2}	5^{2}	4^{2}	6^{4}	6^{2}	Keester	*18.31
CURTSEY	103	3	8	7^{1}½	7½	6^{h}	7^{2}	7^{2}	Kacala	15.42
PLAYBALL	113	4	6	8^{h}	9½	8^{2}	8^{6}	8^{2}	Wright	29.23
GAY PRINCE	113	6	3	5½	6½	9^{4}	9^{5}	9^{4}	Richard	30.31
JACOB'S LADDER	100	10	7	4½	4^{1}½	10	10	10	Ruder	*

*Field.

Two-dollar mutuels paid—DON TASKER $6.68, $3.84, $3.46; ROWDY BOY, $3.98, $3.06; DUNES, $4.66.

DON TASKER was sent into the early lead, shook off repeated early challenges and, continuing gamely in the stretch, held the bid of ROWDY BOY safe. The latter came through on the inside when racing strongly in the final furlong and outlasted DUNES. The latter swerved out badly in the final furlong and finished gamely when straightened again. BEAUTY SECRET moved up rapidly at the final turn, closed stoutly, but was too far out of it. OLD BILL tired.

Dorval Results.

(Associated Press.)

FIRST—Six furlongs; purse, $300; claiming; for 3-year-olds and upward.
Steponit, 113 (Watson) 6.65 3.15 2.75
Clifton's Lass, 115 (Jelley) 3.30 2.80
Fidele, 112 (Staszuk) 4.35
Appellant, Fair Blanche, Tricycle, Jessie Coppage, My Constance, Raffles Chance and Altus Nuba also ran. Time, 1:18 4-5.

SECOND—Six furlongs; purse, $400; claiming; for 3-year-olds and upward, foaled in Canada.
Optical, 111 (Mitchell) 14.10 5.15 3.80
Money Man, 106 (Watson) 4.45 3.70
Ferry of Fate, 116 (Kennedy) 6.70
Royal Beacon, Ruby Stone, Irish Sphere, Kittie, Match Girl, Fatal Gift and Jug of Gold also ran. Time, 1:20.

THIRD—Six furlongs; purse, $300; claiming; for 3-year-olds and upward.
Brilliant Bud, 103 (Watson), 26.70 12.20 8.35
Fair Arrow, 111 (Wall) 19.20 13.00
Yvette V., 110 (Mitchell) 3.70
Irish Pearl, Cyrano, Gulfelano, Shandy Gaff, Pursuit, The Orleanian and Big Blue also ran. Time, 1:19 1-5.

FOURTH—Six furlongs; purse, $500; claiming; the Maroons; for 3-year-olds and upward.
Friend Whitey, 110 (Hanauer), 11.35 8.25 3.40
Tombereau, 114 (Staszuk) 3.90 2.50
By Product, 113 (Mitchell) 2.50
Bran Muffin, Flying Thor and Bokie B. also ran. Time, 1:18 1-5.

FIFTH—One mile and 70 yards; purse, $400; claiming; the Verdun; for 3-year-olds.
Maemere, 103 (Watson) 18.15 6.60 4.50
Honest Susan, 103 (Staszuk) 3.65 2.80
Changeable, 108 (Jelley) 6.40
Go Easy, Doorkeeper, Coventry Queen, Maechute and Shady Girl also ran. Time, 1:54 4-5.

SIXTH—One and one-sixteenth miles; purse, $300; claiming; for 3-year-olds and upward.
Goeland, 101 (Hanauer) 43.50 8.30 6.00
Ham, 111 (Mitchell) 3.00 2.50
Observation, 106 (Watson) 2.80
Suranto, Brick Kiln, Joe Teddy, Irish Maiden, Willrain, Martha Long and Fourth Ward also ran. Time, 1:55 1-5.

SEVENTH—One and one-sixteenth miles; purse, $400; claiming; 3-year-olds and upward.
Little Jay, 109 (Watson) 18.70 7.90 4.30
Cloido, 98 (Staszuk) 5.60 3.35
Skirt, 109 (Jelley) 3.60
Gold Ridge, Zeal, Jambalaya, Friendly Ways, Austerlitz II, Playabit also ran. Time, 1:54.

Coney Island Results.

FIRST—Five and a half furlongs; purse, $600; claiming; 2-year-old maiden fillies.
Enigmatic, 108 (South) 4.40 2.40 2.40
Nitten Nancy, 108 (Reno) 3.00 2.80
Princess Leda, 108 (Leishman) 13.00
Nolies, Cherry Lass, Finger Wave, Lovely Amelia, Lulu Bay also ran. Time, 1:10 4-5.

SECOND—Six furlongs (chute); purse, $600; claiming; 3-year-olds and upward.
Penthouse, 115 (Louman) 8.20 4.00 3.40
Angkor, 110 (South) 3.80 2.80
Fashion Show, 110 (Hardy) 4.60
Sallie Bourland, French Maid, Two Slippers, Essential, Big Moment also ran. Time, 1:15 3-5.

THIRD—Five and a half furlongs; purse, $600; claiming; 2-year-old maiden fillies.
Quidam, 108 (Leishman) 5.00 3.20 3.00
Gracious Lady, 108 (South) 3.60 3.20
Fawn Leap, 108 (Fisher) 5.80
Miss Universe, Wilma Eheman, Bright Wine, Garb, Thunder Lou, Lovie also ran. Time, 1:09 2-5.

FOURTH—Mile and 70 yards; purse, $600; claiming; 3-year-olds and upward.
Yarnallton, 104 (Miller) 4.00 2.60 2.60
Amiliian, 104 (Guerra) 4.40 3.80
Red Boot, 109 (Martin) 4.20
Play Bill, Warble, Petronius, Dreamy Belle also ran. Time, 1:48.

FIFTH—Six furlongs (chute); purse, $600; claiming; 3-year-olds and upward.
Pat C., 120 (Lilley) 9.40 4.40 Out
Patsyette, 110 (South) 3.40 Out
Tar Water, 115 (Allen) Out
After Dark, Flowery Lady also ran. Time, 1:13 4-5.

SIXTH—One and one-sixteenth miles; purse, $700; the Manchester; claiming; for 3-year-olds and upward.
Zenka, 106 (Miller) 8.20 4.80 3.40
Noelwood, 111 (Young) 4.40 3.60
Billy Champ, 116 (Craver) 4.40
Flag Wave, Impish, Habanero also ran. Time, 1:48.

SEVENTH—One mile and 70 yards; purse, $600; claiming; for 3-year-olds and upward.
Double Shuffle, 99 (Miller) 5.40 3.20 2.80
Seymour, 109 (Hardy) 4.20 3.40
Zahn, 115 (Groos) 5.80
Glynhurst, Deenie, Miss Adele, Thistle Dee, Era also ran. Time, 1:46.

EIGHTH—One and one-sixteenth miles; purse, $600; claiming; for 4-year-olds and upward.
Lady Ebony, 110 (Moran) 4.00 2.80 2.40
Sidestep, 110 (Garner) 4.40 3.20
Petulant, 100 (Miller) 5.60
Belen, Miss Burke, Dr. Becker, Zc Prince also ran. Time, 1:56.

Thistledown Results.

FIRST—Thistledown course; purse, $300; claiming; for maiden 2-year-olds.
Mike, Jr., 112 (E. Neal) 21.40 8.80 8.40
*Disa, 109 (R. Canfield) 9.20 6.60
Golpris, 112 (E. T. Moore) 4.80
Clovina, Sun Mate, Clifton's Nell, Pandoras Box, Spanson, Bender First, Wracia, *Dandy Porte also ran. Time, 1:09.
*Field.

SECOND—Six furlongs; purse, $300; claiming; for 3-year-olds and upward.
Zode, 114 (Dewain) 8.00 4.00 2.80
Hula, 107 (T. Roderick) 12.00 6.40
Monnie, 103 (Hanka) 3.20
Panzola, *Earl Gaar, *Tryabit, Cloirado, Star Royal, Linmast, *Evelyn L., Wings also ran. Time, 1:15.
*Field.

THIRD—One and one-sixteenth miles; purse, $300; claiming; for 4-year-olds and upward.
Flying Ambassador, 110 (R. Cooper) 10.80 5.60 3.40
Surly, 110 (E. Neal) 4.80 3.20
Bag o' Gold, 102 (L. Hendricks) 2.60
Crystal Spear, Lady Messenger, Oh Yeah, Prate, Humdinger, *Mannite, *Grand King also ran. Time, 1:49 3-5.
*Field.

FOURTH—Six furlongs; purse, $300; claiming; for 3-year-olds and upward.
Grand Champion, 114 (E. Neal) 7.40 4.40 3.00
Single A., 114 (M. Tromberio) 5.00 3.60
*Carnival, 111 (Jacobs) 3.40
Forget Not, Chromium, Helen F., Noon Play, Kito, *Single O., Westy's Rose, *Toddling Girl, Col. Cloister also ran. Time, 1:14 2-5.
*Field.

FIFTH—One and one-eighth miles; purse, $300; claiming; the Fred J. Gerring Distributing; for 4-year-olds and upward.
Penn, 110 (C. Mills) 8.00 4.80 5.20
Mutual Friend, 112 (J. Dewain) 6.20 4.80
Mai San, 110 (R. Canfield) 5.00
Purlie, French Ace, Pauline H., Vanquish, Broken Sound also ran. Time, 1:55 4-5.

SIXTH—One mile and forty yards; purse, $300; claiming; 3-year-olds and upward.
Donate, 109 (Verbus) 5.00 4.00 3.60
Lucky Prospero, 109 (Hendricks) 4.40 3.40
Priscilla Lee, 109 (McMillan) 7.20
Ivan W., Mike Reynolds, Sugarland, Helen's Alibi, Pridle, Mental Storm also ran. Time, 1:44.

SEVENTH—One mile and forty yards; purse, $300; claiming; 3-year-olds and upward.
Mentality, 110 (Sylvester) 6.60 3.20 2.80
*Boston Bay, 111 (Buck) 3.80 4.40
Cousin Rogers, 111 (Reeves) 4.80
Bad Bob, Eye White, Royal Al, Thunder Drop, *Wild Chicken, Sun Vala, Rag Tag, Bellcap also ran. Time, 1:45.
*Field.

Hamilton Results.

(Associated Press.)

FIRST—Six and one-half furlongs; purse, $600; claiming; for 4-year-olds and upward, Canadian foaled.
Candy Man, 115 (Pollard) 18.45 9.75 6.30
Attic Bird, 104 (Longo) 44.65 19.90
Corsinax, 109 (Mattioli) 7.30
Our Sonny, By the Sea, *Manotacks, Prince Rupert, Heap Good, Bronze, *Mestallup, *Tabson and Mish Mash also ran. Time, 1:23 2-5.
*Field.

SECOND—Six and one-half furlongs; purse, $600; claiming; for 3 and 4 year old maidens.
Canterbury Rain, 102 (Murray), 13.25 6.20 4.45
Almond, 109 (Folke) 10.75 5.20
Watchlite, 109 (Moorehouse) 3.05
Callous, Fitzent, Polonian, Old Fashioned and Kopard also ran. Time, 1:24 1-5.

THIRD—Six and one-half furlongs; purse, $600; claiming; for 3-year-olds and upward.
Revonah, 106 (Cassard) 9.85 6.20 3.85
Federal Reserve, 115 (McCann) 5.80 3.30
Wacket, 112 (Mattioli) 3.15
*Just One, Happy Warrior, Candy Pot, Common, Macantic, More Anon, Authority *Lace Shawl and *Gift o' Gab also ran. Time, 1:22 1-5.
*Field.

FOURTH—Five furlongs; purse, $800; Junior Plate; claiming; for 2-year-olds.
Kleva, 112 (Paradise) 12.30 5.95 3.65
Alcodema, 108 (Mann) 4.85 3.40
Gift Roman, 118 (Pollard) 2.55
Scotch Plaid, †Ashport, Fair Minded, Buntino, Port Royal, †Charles J. and Lady Justice also ran. Time, 1:03 4-5.
†H. C. Hatch and L. Gentry entry.

FIFTH—One and one-sixteenth miles; purse, $600; claiming; for 3-year-olds and upward.
Galahad, 115 (Burger) 6.05 4.05 3.60
Fair Dawn, 108 (Litzenburger) 4.40 3.25
Piecemeal, 103 (Burrill) 3.25
Virado, Grand Duchess, Hanover Jean and Little Scout also ran. Time, 1:50 4-5.

SIXTH—One and one-sixteenth miles; purse, $600; claiming; for 3-year-olds and upward.
Granite Rock, 110 (McCann), 21.90 6.30 3.40
Carylдон, 110 (Foden) 2.85 2.40
Spandow, 110 (Line) 3.75
Upset Lad, Visionary Hour, Cotton Time and Popcorn also ran. Time, 1:51.

SEVENTH—One and one-eighth miles (on the turf); purse, $700; claiming; 4-year-olds and upward.
Bylona, 114 (Burrill) 9.30 4.30 2.55
Mrs. Foster, 112 (Atkins) 4.75 2.75
Major General, 115 (Pollard) 2.60
Bushman, Omareen also ran. Time, 1:56 1-5.

Mrs. Martinez Out, Latona May Forego Tourney

Play to Start Monday in New York

Women's Champion Can Not Leave Duties as Teacher.

Men's Doubles Star to Go if Condition of Mother Is Better.

AT least one of the six tennis players qualified to represent the District in the National Public Parks Championship Tournament, starting in New York Monday, will be unable to compete, and it is possible that a second will not play.

Mrs. Ruth Martinez, holder of the District women's public parks singles title, will be unable to leave Washington because of her duties as a teacher.

Latona May Not Go.

Tony Latona, coholder of the men's public parks doubles championship, may not make the trip because of the condition of his mother, who was injured in an automobile accident yesterday in which his grandfather was killed. Whether Latona will play in New York depends upon his mother's condition tomorrow when the Washington contingent leaves.

Rests in Doubles Team.

The burden of attempting to capture both the national women's doubles and singles titles will rest entirely upon the District's championship doubles team of Frances Walker and Frances Stone. Both will compete in the singles as well as the doubles.

Barney Welsh, Frank Shores and possibly Latona will represent the District in the men's events. Shore and Latona, District doubles champions, will also play in the singles, as will Welsh, Washington public parks singles title holder. In the event that Latona does not enter the National Tournament, his place on the doubles team will be filled by Welsh.

Colored Play Titles To Be Decided Today

Both the junior and senior colored playground championships will be decided today on the Howard Playground courts. In the senior class Edward Yaerwood, of Howard, will meet Frank Erater, of Logan, and in the junior division Sam Robinson, of Logan, will play Frank Henry, of Cardozo. Play will start at 2 o'clock.

Play in the playground championships at Chevy Chase is exceptionally good. An entire day of matches were played yesterday with the following results:

Juniors.

Lomax (Georgetown) defeated Johns (Bloomingdale), 6—1, 6—1; Saylor (Gallinger) defeated Rolls (Happy Hollow), 6—4, 8—6; Brown (Garfield) defeated Miller (Twin Oaks), 6—3, 7—5; Owens (Mitchell) defeated Silverstein (Johnson), 6—0, 6—2; Burns (Virginia Ave.) defeated Minaw (Stuart), 6—4, 1—6, 6—3; Stolar (Corcoran) defeated Yarnall (Jefferson), 6—3, 6—1; Holloran (Montrose) defeated Widemeyer (Barnard), 6—2, 6—1; March (Burroughs) defeated Dennison (Park View) by default; Naw (Raymond) defeated Thomson (Eckington), 6—0, 6—1; Allen (Georgetown) defeated Robinson (Park View), 3—6, 11—9, 6—1.

Senior.

Maurice Rosenberg (Brightwood) defeated Addison Smith (Happy Hollow), 6—2, 6—1; Geraci (Thomson) defeated Duvall (Tenley), 6—0, 6—0; Meloy (Takoma) defeated Mills (Eckington), 6—0, 6—0; Walker (Hoover) defeated Jamieson (Petworth), 7—5, 3—6, 6—4.

Georgetown Church.

Mt. Vern.	AB	H	O	A	Eldbrooke.	AB	H	O	A
Maupin,rf.	3	0	0	0	L.Schn'r,2b	5	0	0	1
Burgess,2b	4	1	1	1	C.Schn'r,3b	5	2	1	2
Porter,3b.	5	1	2	4	Fellner,cf.	4	1	2	0
Zahn,ss	4	3	3	2	Carter,p.	4	1	3	2
Albert,cf.	5	1	2	0	Custard,c.	1	0	3	0
Moore,1b.	5	1	9	0	T'mons,1b.	3	2	6	0
Benner,lf.	4	0	1	0	Bogley,rf.	2	0	0	0
Tarver,p.	4	1	0	1	Fuchs,ss.	4	0	2	3
Jenkins,c.	4	2	7	0	Duvall,lf.	3	0	0	0
Taylor,rf.	1	0	2	0	Sherman,c.	3	1	10	0
					Sugrue,rf.	2	0	0	0
					Young,lf.	1	0	0	0
Totals.	39	10	27	8	Totals.	37	7	27	8

Mt. Vernon .... 0 0 1 0 0 0 6 0 1—8
Elbrooke .... 1 0 1 0 0 0 0 1 0—3

Runs—C. Schneider (2), Carter, Maupin, Burgess, Porter, Zahn, Albert, Benner, Tarver, Jenkins. Errors—Fuchs (2), L. Schneider, Zahn, C. Schneider, Burgess (2). Two-base hits—Sherman, Timmons, Fellner. Three-base hits—C. Schneider, Moore. Home run—C. Schneider. Stolen bases—Jenkins, Zahn. Double play—Moore to Carter to Timmons. Left on bases—Mount Vernon, 9; Elbrooke, 8. Wild pitches—Carter, Porter. Passed ball—Sherman.

Results in Minors.

International League.

First game— R. H. E.
Toronto .... 000 000 020—2 7 1
Baltimore .... 300 002 00x—5 8 1
Birkofer and Heving; Smythe and Sprinze.

Second game— R. H. E.
Toronto .... 000 002 2—4 7 2
Baltimore .... 000 400 1—5 8 1
Frasier, Morrow and Heving; Ogden and Linton.

First game— R. H. E.
Buffalo .... 011 000 001—3 7 1
Jersey City .... 003 020 01x—6 9 1
Milstead, Brewer and Crouse; Slaslen and Rensa.

Second game— R. H. E.
Buffalo .... 002 023 0—7 12 1
Jersey City .... 040 000 0—4 6 0
Gould and Crouse; Meola, Cascarella and Emerson.

Montreal .... 000 040 030— 7 9 1
Newark .... 060 022 10x—11 16 2
Michaels, Ogden, McKeithan and Grabowski, Tate; Tamulis, Murphy and Kies.

First game— R. H. E.
Rochester .... 020 000 000 0—2 6 2
Albany .... 020 000 000 1—3 8 0
Blake and Hinkle; Prim and Paddeh.

Second game— R. H. E.
Rochester .... 010 030 0— 4 4 3
Albany .... 800 320 x—13 11 3
McAfee and Hinkle; Shealy and Padden.

American Association.

St. Paul .... 302 500 020—12 14 1
Louisville .... 000 000 100— 1 3 3
Thomas and Fenner; Penner, McLean, Hatter, Nachland and Erickson, Thompson.

First game— R. H. E.
Kansas City ...... 000 002 100—3 12 1
Toledo .... 000 001 102—5 5 0
Shores and Brenzel; Craghead, Bachman, Nekola and Healy.

R. H. E.
Kansas City .... 010 000 000—1 8 1
Toledo .... 000 000 000—0 5 1
Blackwell and Gaston, Brenzel; Twogood and Reiber.

R. H. E.
Milwaukee .... 100 002 000—3 9 1
Columbus .... 401 100 00x—6 9 0
Polli and Young; Winford and DeLancey.

Southern Association.

R. H. E.
Memphis .... 010 100 100—3 9 1
Nashville .... 200 001 001—4 10 0
Bayne, Kelly and Berger; Brillheart and Baker.

R. H. E.
Little Rock .... 301 401 000—9 15 1
Chattanooga .... 010 100 100—3 12 4
Cantrell and White; Barfoot, Hensiek, Coleman and Klumpp.

Birmingham at Knoxville, wet grounds.
New Orleans at Atlanta, wet grounds.

New York-Pennsylvania League.

Reading, 2-5; Wilkes-Barre, 1-2.
Williamsport, 6; Scranton, 3.
Elmira, 5; York, 0.
Binghamton at Harrisburg, rain.

Family Scene on the Sandlots at Atlanta

Associated Press Photo.

Little Billy Walton is learning all about baseball from his daddy, William H. (Tubby) Walton, who sponsors sandlot baseball in a big way in Atlanta when he isn't operating his downtown restaurant. Tubby is owner, manager, trainer and mascot of his team.

'31 Champion In U. S. Public Links Final

Miller, of Jacksonville, to Meet Ferrera Today; Rules Favorite.

EAST MORELAND MUNICIPAL COURSE, Portland, Oreg., Aug. 4 (AP).—Robert Lee Miller, of Jacksonville, Fla., defending champion, and Charles Ferrera, of San Francisco, the 1931 titlist, won the two finalist places in the national public links golf tournament here today.

With rain flooding the fairways and greens, Miller swamped Don Erickson, of Los Angeles, 6 and 5, after putting the skids under Bud Ward, of Olympia, Wash., 2 and 1, in the morning quarter finals.

Ferrera made short work of the qualifying sensation, Leslie Leal, of Bellingham, Wash., who shared medal honors with Tab Boyer, of Portland, drubbing the mill worker, 6 and 4, and then came from behind to dispose of Bruce McCormack, of Los Angeles, 2 and 0.

Beats Fellow Townsman.

McCormack ousted his fellow townsman, Stanley Seymour, 2 and 1, and Erickson nosed out Henry Batista, of Altadena, Calif., 2 up, in the other morning 18-hole contest.

Portland galleryites appeared to favor the Forida boy to retain his crown in the 36-hole finals tomorrow.

But the local golfing fans were looking forward with more interest to their own "championship" Sunday, when Tab Boyer will tangle with Leal in a 36-hole playoff for the qualifying medal trophy. The two boys tied for the honors with an even par card of 144 for the double-test round.

Western Boys' Swim Team Is Selected

The Western section swimming team that will vie for the Department of Playgrounds championship next Thursday in the municipal pools was selected yesterday at Georgetown. Boys who are first, second and third in each event qualified for Thursray's event. They follow:

70-Pound Class.

25-yard free style—Won by Albert Hamm (Georgetown); second, James Poole (Georgetown); third, John Miller (Eaton).

25-yard tehe race—Won by Georgetown (Albert Hamm and James Poole); second, Georgetown (Bernie Railey and Ray Anderson); third, Georgetown (Harry Elliott and Leonard Becraft).

85-Pound Class.

25-yard free style—Won by Walter Oakes (Georgetown); second, tie between Claude Bradfield and Frank Cody, both of Georgetown.

25-yard tehe race—Won by Georgetown (Claude Bradfield and Frank Cady); second, Georgetown (Ray Wren and George Mullen); third, Georgetown (Frances Crampton and Ralph Mitchell).

400-foot relay—Won by Georgetown (Claude Bradfield, George Mullen, Walter Oakes and Frank Cady); second, Park View.

100-Pound Class.

25-yard free style—Won by John Seymour (Georgetown); second, Aaron Silverman (Chevy Chase); third, Harry Ager (Georgetown).

25-yard tehe race—Won by Georgetown (Charles Ford and Frank King); second, Eaton-Hearst (Morrison Rutherford and Gilbert Tolstol); third, Georgetown (Ernest Smalling and Bernard Snouffer).

400-foot relay—Won by Georgetown (Frank King, Bromley Ballard, Bernard Snouffer and John Seymour); second, Eaton-Hearst (Morrison Rutherford, John Miller, Jim Schwab and Gilbert Tolstol); third, Park View (Fred Gianning, Benny Rubin, Angelo Ladas and John Mahaney).

115-Pound Class.

25-Yard Free Style—Won by Carroll Harding (Georgetown); second, Buddy Gossage (Georgetown); third, John Gavin (Georgetown).

25-Yard Back Stroke—Won by Emmett Brown (Mitchell Park); second, John Mullin (Georgetown).

400-Foot Relay—Won by Georgetown (Edwin Alexander, John Gavin, Buddy Gossage, Carroll Harding); second, Mitchell Park (Alf Jamson, Holmes Carey, William Murray, Emmett Brown); third, Park View (Doyle Royal, Lawrence Beck, Thomas Beck, Robert Jonscher).

Unlimited Class.

25-Yard Free Style—Won by Robert Rawls; second, Homer Carey; third, James Down.

25-Yard Breast Stroke—Won by Morris Goldberg (Georgetown); second, Bob Hogan (Georgetown); third, Emmett Brown (Mitchell Park).

25-Yard Back Stroke—Won by Jack Rait (Georgetown); second, Kimball Scribner (Tenley); third, Clifford Porteson (Georgetown).

400-Foot Relay—Won by Georgetown (Bob Hogan, Morris Goldberg, John Rait, Bob Rawls); second, Macfarland (Milton Hammerman, George Luchte, Claude Brooks, James Down); third, Park View (Jack Friedman, Allen Henkin, Gus Pergantis, Jerome Gordon).

Harry Rubin's Net 70 Wins Amity Club Golf

Harry Rubin's 95—25—70 won the Amity Club golf tournament at the Congressional Country Club Thursday and gained him one-year's possession of the Morris Bildman Cup.

Jack Semsker, with low gross of 93, placed second in the tournament play, his 18 handicap giving him a net 75. Barney Krucoff pulled into third place with 94—18—76.

Prize winners—Harry Rubin, 95—25—70; Jack Semsker, 93—18—75; Barney Krucoff, 94—18—76; Herbert Sauber, 102—30—72; Irving Peake, 97—25—72; Phil Wagschall, 100—25—75; Earl Klein, 101—25—76.

Other scores—Jack Schulman, 106—20—86; Dr. Ed Leifer, 105—22—83; Mike Jacobs, 113—28—85; Morris Bildman, 106—25—81; Ray Gittleman, 120—35—85; Max Offenberg, 101—25—76; M. Scholsberg, 118—35—83; George Jacobson, 103—22—81; W. R. Lichtenberg, 115—35—80; J. Charles Shapiro, 101—22—79; Herman Shapiro, 124—35—89; Fred Schneider, 102—25—77; Leo Schlosberg, 111—32—79; Dr. Alex Rosenbloan, 114—32—82; Vic Silverman, 120—35—85; Dr. William Keroes, 109—26—83; Dr. Charles Bassaches, 120—32—88; Dr. Ed Cafritz, 121—29—92; Ben Dulcan, 110—29—81; Moe Rosenfeld, 142—35—107; Mort Wilner, 101—18—83; Leo Freudberg, 97—16—81.

Federal League

Civil Serv.	AB	H	O	A	Pub. Docs.	AB	H	O	A
McCoy,3b.	5	2	0	0	Lovell,2b.	4	1	4	3
Rice,2b.	5	2	3	0	Smith,lf.	4	0	1	0
Waple,p.	3	3	2	6	Russell,1b.	4	1	7	0
Mooney,cf.	4	2	1	0	Oxenb'g,3b.	4	1	2	3
Williams,lf	4	1	0	1	Balder'n,cf.	3	2	1	0
Ballard,1b.	4	0	11	0	Ruck,c.	4	0	5	0
Goldberg,c	4	0	4	0	Sladen,ss.	4	2	4	2
Sesso,rf.	0	0	1	0	Schmid,rf.	4	0	1	0
Mahony,ss	4	2	2	0	Ellis,p.	3	1	0	0
Cr'dall,2b.	1	0	0	3					
Buck'm,lf.	0	0	0	0	Totals.	34	8	21	8
Totals.	31	10	24	11					

Civil Service .... 1 1 0 0 0 2 1 x—5
Public Documents .... 1 0 2 0 0 0 0 0—3

Runs—Rice, Sesso (2), McCoy, Goldberg, Russell, Smith, Oxenburg. Errors—Civil Service, 7; Public Documents, 2. Two-base hits—Waple, Ellis, Sladen. Stolen bases—Lovell, Russell (2), Sesso. Double play—Waple to Rice. First base on balls—Off Ellis, 6. Struck out—By Waple, 3; by Ellis, 5. Wild pitch—Ellis.

A. G. O.	AB	H	O	A	G. P. O.	AB	H	O	A
Piscus,ss.	4	0	0	3	Ander'n,3b.	4	0	2	4
Beech,1b.	5	1	8	0	Knoor,ss.	4	2	0	1
Forbes,c,rf	2	0	3	0	Palsg've,cf.	5	1	0	0
Cooke,cf.	4	0	0	0	Phillips,p.	3	1	1	0
Ames,2b.	3	0	4	3	Lasisse,lf.	4	2	1	0
Whitsell,3b	4	2	4	2	Fr'nberg,1b	4	2	7	0
Cress,lf,p	3	1	0	1	Sykes,2b.	2	0	2	0
Bitonti,rf,c	4	1	3	0	Smith,c.	4	2	11	0
Boss,p,lf.	1	0	1	3					
George,ss.	1	1	0	0	Totals.	30	10	24	5
Totals.	31	6	24	12					

A. G. O. .... 0 0 0 1 0 1 0 4—6
G. P. O. .... 3 0 2 0 0 0 0 2—7

Runs—Beech, Whitsell (2), Cress, Bitonti, George, Anderson, Knoor (2), Phillips, Freedenberg, Sykes (2). Two-base hit—Bitonti. Three-base hit—Whitsell. Stolen bases — Anderson, Freedenberg, Sykes, Bitonti. First base on balls—Off Boss, 10; off Phillips, 7; off Cress, 2. Hits—Off Boss, 5 in 3 1-3 innings; off Cress, 5 in 4 2-3 innings. Struck out—By Boss, 1; by Phillips, 11; by Cress, 3.

3,000 Witness Miles River Regatta

Gov. Ritchie, Mayor Jackson in Crowd; 6 Races Run Prior to Gale.

ST. MICHAELS, Md., Aug. 4 (Spl.).—A crowd of nearly 3,000 spectators, including Gov. Albert C. Ritchie of Maryland and Mayor Howard W. Jackson of Baltimore, witnessed the running of the first day's program of the annual Miles River Speedboat Regatta today. A strong gale sweeping out of the northwest halted racing after six events had been run off.

H. Y. Hefner's Howdy breezed over the finish line a winner in the Miles River Trophy Race, feature of the day's program. Ketch Me, piloted by Roy H. Gale, was second and the Queen Anne, with F. C. Felkner at the wheel, was third. Hefner's craft negotiated the 10-mile course through heavy running seas in 16 minutes 31 seconds.

Washingtonian Second.

D. C. Baltz, of the Corinthian Yacht Club, Washington, captured second place in the race for stock runabouts of 50 horsepower with his Fifty-five. The winner was Mel Patterson's Turnhelm.

Racing will be resumed tomorrow and continue through Sunday.

Stock model runabouts of 200 horsepower—10 miles—Won by H. Y. Hefner (Howdy); second, F. C. Felkner (Queen Anne); third, A. L. Kent (Pep).

Miles River trophy—10 miles—Won by H. Y. Hefner (Howdy); second, Roy H. Gale (Ketch Me); third, F. C. Felkner (Queen Anne).

Five mile race for boats of 125 cubic inch displacement—Won by R. A. Aurback (Emancipation); second, H. J. Essrick (Howard J., Jr.).

Free-for-all cruisers—Won by E. R. Buck (Bebe); second, O. T. Armor (Sea Dog).

Ten mile race for scout models over 200 horsepower—Won by H. Y. Hefner (Howdy); second, A. L. Kent (Pep).

Stock runabouts 50 horsepower—5 miles—Won by M. A. Patterson (Turnhelm); second, D. C. Baltz (Fifty Five).

Post Juniors Play.

The Washington Post Juniors will play the Silver Spring Juniors at 12 o'clock Sunday on the Silver Spring diamond.

Miss Gottlieb First Woman To Beat Wales in Golf Play

LONDON, Aug. 4 (AP).—A proud young lady from Tuckahoe, N. Y., Miss Beatrice Gottlieb, tucked away in her treasure chest today a score card signed by the Prince of Wales and attesting to the fact that she had beaten him at golf, first woman of any nationality to accomplish that stunt.

That was just one of a series of trophies that littered the field, however, after Miss Gottlieb, a well-known American golfer who competed in the recent British women's championships at Glen Eagles, scored her triumph, 5 and 4, in an 18-hole round with the prince at Coombe Hill.

The prince, a better than average golfer and runner-up in 1933 Parliamentary championships, received a club from the bag of sticks Miss Gottlieb used to beat him with a medal score of 80 to his 83. The young lady also had a box of golf balls as a gift from the prince. Archie Compston, Giant British pro, who accompanied them, cherished the memory of a blistering 65 that swamped them both.

And in the United States, in Atlanta, Ga., the club from which Miss Gottlieb's present to the prince was copied, suddenly assumed new and more valuable proportions in the eyes of O. B. Keeler, nationally known golf writer, inasmuch as the great Bobby Jones also carries a copy, a gift from Keeler, in his bag. Keeler gave Miss Gottlieb the club she in turn gave the prince.

Miss Gottlieb, 28 years old, blonde, and a 1-handicap player, today told all about her golfing experiences with the prince.

"I was invited to play a round with the prince at Sunningdale and we finished all square after a little bit of indifferent golf here and there," she explained.

"Afterward we went to Coombe Hill. Archie Compston joined our match and he went around in 65 and gave us both a terrible beating.

"During the round the prince saw an iron club with which I imagine I was playing rather well. I asked him if he would like to have it and I felt quite happy when he said he would take the club. The prince gave me a box of golf balls, of which I am very proud and he signed my golfing scorecard, which I shall always treasure."

Boys' Club Is Winner Of Field Meet, 49 to 36

The Washington Boys Club defeated the Northeast Boys Club, 49 to 36, in a field meet at Camp Goodwill yesterday. A. Vermillion scored in three Northeast Boys' Club victories, winning 70-pound class 60-meter and running on the winning 70-pound 70-meter two-man relay and the 130-meter two-man relay in the 85-pound class.

Industrial League.

Police.	AB	H	O	A	Dixie Pigs.	AB	H	O	A
Smith,lf.	4	0	0	0	Adair,cf.	5	1	1	0
Grayson,3b	5	1	1	2	Colliere,c.	3	1	6	1
Gill,2b.	4	2	4	2	Wingate,1b	5	2	7	0
Hoffman,c	0	0	0	1	Stahl,ss.	5	3	2	4
Ault,c.	4	0	4	1	Radtke,2b.	5	2	2	1
Hiser,ss.	4	1	2	4	Bennie,lf.	4	2	1	0
Sine,1b.	4	1	9	0	Clapper,rf.	4	3	0	0
Rinker,rf.	4	0	2	0	Dove,3b.	5	1	4	1
Watt,cf.	4	1	2	0	Beall,p.	5	1	0	0
Conway,p.	0	0	0	1	Belt,c.	1	1	1	0
Chaconas,p	4	2	0	3	Spiegel,p.	0	0	0	0
Totals.	37	8	24	13	Totals.	42	17	24	7

Dixie Pigs .... 1 1 6 1 0 3 3 0—15
Police .... 0 0 0 1 0 0 0 2—3

Runs—Adair (2), Bennie, Colliere (2), Wingate (2), Stahl (4), Radtke (2), Dove, Clapper, Hiser, Sine, Grayson. Errors—Hiser (2), Gill, Dove (3), Stahl, Wingate. Two-base hit—Bennie. Three-base hits—Clapper, Chaconas. Stolen bases—Colliere, Wingate (2), Radtke, Hiser. Sacrifice—Colliere. Left on bases—Dixie Pigs, 9; Police, 11. First base on balls—Off Conway, 3; off Beall, 1; off Chaconas, 1. Hits—Off Conway, 8 in 3 innings; off Chaconas, 9 in 5 innings. Hit by pitched ball—By Chaconas (Bennie).

Girl Net Stars Are Subject Of Pegler

Miss Jacobs' Profile Is Held to Be Faintly Similar to Mrs. Moody's.

By Westbrook Pegler.

FOREST HILLS, N. Y., Aug. 4.—Although Mrs. Helen Wills Moody suffered a crick in her back and had to withdraw from the competition, the American young women gave the English girls a complete licking today in the first three matches of the Wightman Cup tennis competition on the grass at Forest Hills.

Miss Helen Jacobs, of California, who in her time has been the champion of all the world except Mrs. Moody, attended to the first and, as it was thought, the most formidable of the English girls. This was Miss Dorothy Round, a slender, rather solemn young woman, who had beaten Miss Jacobs and had taken a set from Mrs. Moody, herself, recently in London, being the first woman to do as much against Mrs. Moody in six years.

Miss Jacobs won, 6—4, 6—2.

Miss Sarah Palfrey, of Boston, then substituted for Mrs. Moody against Miss Peggy Scriver and won, 6—3, 6—1.

Finally, Miss Jacobs and Miss Palfrey beat Miss Round and Miss Mary Heeley in the doubles contest, 6—4, 6—2.

Eager to Take Money.

Four matches out of seven is the plan of the Wightman Cup competition, and persons wishing to see the cup retained in the U. S. A. for a third year were advised by public announcement that gentlemanly agents would be eager to take their money, as the circus people say, hard or soft, at conveniently located windows. Mention of funds is distasteful, of course, but there are bond issues on the stadium to think of and even in church it is necessary to ask the brothers to shower down, so the gents in charge felt that they could speak of the matter without serious sacrifice of their dowager dignity.

The attendance was sparse, possibly because the sky was gray and apparently on the point of giving rain. The customers congregated behind the two ends of the court and ranged upward about halfway to the rim of the steep stadium. At $2.20 per head the cashiers would seem to have laid their hands to no more than $6,000.

Chucks Her Sweater.

Miss Jacobs' biscuit-colored profile, a blond complexion burned to the even, delicate tan common to Pacific Coasters, was faintly similar to that of Mrs. Helen Wills Moody, a high forehead, straight nose and strong, curved chin, all suggesting the high aloofness of the Grecian ladies in the statuary galleries. Miss Jacobs came onto the pitch wearing a pink sweater, but chucked it after a couple of games, appearing in the hospital-white, trained nurse effect, which is standard with the tennis ladies at home and abroad, except that some of the girls nowadays are appearing in shorts. In the second set, Miss Jacobs' hair set began to melt and her bobbed locks began to cling to her cheeks in clammy strands. She has the typical huge right arm of the girls who play tennis for a long time and very little range of facial expression when intent on the game.

The patrons, a gay dazzle of garden colors made by sweaters and other costumes of summery hues, turned and shot looks at one another as the graveyard voice of the loud speaker announced that Mrs Moody would be unable to give them any squints at her famous art this afternoon. But they broke into refined giggles as the voice went on to recite the doctor's diagnosis in a lot of Latin, which seemed to denote nothing less than galloping disintegration, but turned out to mean just a pain in the back.

"She is suffering," said the voice, "from subacute, unstable, fifth lumbar vertebrae symptoms."

Mrs. Wightman's Protege.

The Palfrey girl has the look, at a distance, of a child who has just left her dolls and means to hurry right back to them, being very small and deceptively youngish, but she has been coming to the large tournaments for several years now and must be 20 or more. She is the protege of Mrs. Wightman, the former Hazel Hotchkiss, who gave the trophy of this competition and who sat by the umpire's chair today in white tennis costume with a blue band about her head, watching the young one play.

Peggy Scriven, a left-hander, a taller and larger girl than Sarah, wearing a white Helen Wills visor cocked slightly to the left, is one of those lady athletes whose art can be forgotten at times and merely gazed upon for her own sake, being blonde and generally close to the English picture postcard and souvenir calendar ideal of pink and white beauty. Her wind up and swing in serving from the south side will break her arm at elbow one of these days, an angular swipe culminating in a sharp body convulsion as the snow shoe meets the ball, but in a beauty contest against the pick of the field could pick up a handicap of two cauliflower ears and a horse-shoe moustache and win breezing.

Play at Frederick.

The Horning Jewelers will play the Frederick A. C. on the latter's diamond at 3 o'clock Sunday. All Horning players are requested to report at Thirty-seventh street and Wisconsin avenue at noon.

LEGAL NOTICES

QUIMBY, FIELDS & FLETCHER, Attorneys. 600 F Street Northwest.

SUPREME COURT OF THE DISTRICT OF Columbia, holding Probate Court. No. 45241. Administration. This is to give notice that the subscribers, of the District of Columbia and the State of Maryland, respectively, have obtained from the Probate Court of the District of Columbia letters testamentary on the estate of Jesse J. Brown, late of the District of Columbia, deceased. All persons having claims against the deceased are hereby warned to exhibit the same, with the vouchers thereof, legally authenticated, to the subscribers, on or before the 20TH DAY OF JULY, A. D. 1934; otherwise they may by law be excluded from all benefit of said estate. Given under our hands this 20th day of July, 1933. CHARLES H. QUIMBY, 600 F street northwest; WALTER G. M. FIELDS, 600 F street northwest. Attest: (Seal.) VICTOR S. MERSCH, Deputy Register of Wills for the District of Columbia, Clerk of the Probate Court. 29,5,12

FREDERICK S. TYLER and BASIL D. BOTELER, Attorneys, 837 Woodward Bldg.

SUPREME COURT OF THE DISTRICT OF Columbia, holding Probate Court. No. 45311. Administration. This is to give notice that the subscribers, of the State of Virginia and the District of Columbia, respectively, have obtained from the Probate Court of the District of Columbia letters testamentary on the estate of Virginia Brashears Barclay, late of the District of Columbia, deceased. All persons having claims against the deceased are hereby warned to exhibit the same, with the vouchers thereof, legally authenticated, to the subscribers, on or before the 24TH DAY OF JULY A. D. 1934; otherwise they may by law be excluded from all benefit of said estate. Given under our hands this 24th day of July, 1933. HENRY W. PETTY, 31 Lee avenue, Arlington, Va.; FREDERICK S. TYLER, 837 Woodward Bldg. Attest: (Seal.) VICTOR S. MERSCH, Deputy Register of Wills for the District of Columbia, Clerk of the Probate Court. jy29,au5,12

LEONARDO & RANO, Attorneys. 1003 K Street Northwest.

SUPREME COURT OF THE DISTRICT OF Columbia, Holding Probate Court. No. 45321, Administration. This is to give notice that the subscriber, of the District of Columbia, has obtained from the Probate Court of the District of Columbia letters of collection on the estate of Pasquale Tirleo, late of the District of Columbia, deceased. All persons having claims against the deceased are hereby warned to exhibit the same, with vouchers thereof, legally authenticated, to the subscriber, on or before the 31ST DAY OF JULY, A. D. 1934; otherwise they may by law be excluded from all benefit of said estate. Given under my hand this 31st day of July, 1933. JOSEPH PAPA, 721 Rock Creek Church road northwest. Attest: (Seal.) THEODORE COGSWELL, Register of Wills for the District of Columbia, Clerk of the Probate Court. 5,12,19

SHEFFERMAN & ARONSON, Attorneys, 1010 Vermont Avenue.

SUPREME COURT OF THE DISTRICT OF Columbia, holding Probate Court. Estate of Maggie Claggett, deceased. No. 45232. Administration docket 98. Application having been made herein for probate of the last will and testament of said deceased, and for letters testamentary on said estate, by Nelson B. Hudson, it is ordered this 20th day of July, A. D. 1933, that Annie Thomas and Theodore Copeland and all others concerned, appear in said court on Monday, the 28th day of August, A. D. 1933, at 10 o'clock A. M., to show cause why such application should not be granted. Let notice hereof be published in the Washington Law Reporter and Washington Post once in each of three successive weeks before the return day herein mentioned, the first publication to be not less than thirty days before said return day. O. R. LUHRING, Justice. Attest: (Seal.) THEODORE COGSWELL, Register of Wills for the District of Columbia, Clerk of the Probate Court. 22,29,5

THOMAS O. KING, Attorney. 416 Fifth Street Northwest.

SUPREME COURT OF THE DISTRICT OF Columbia, holding Probate Court. Estate of Allene M. Vickery, deceased. No. 45190. Administration Docket 98. Application having been made herein for probate of the last will and testament of said deceased, and for letters of administration c. t. a. on said estate, by Samuel W. McCart, it is ordered this 27th day of July, A. D. 1933, that Josephine Conn, Minnie Stearns, Lula C. Shuff, Nettie Maxson, Benjamin T. Conn and Monroe Stearns, and all others concerned, appear in said court on TUESDAY, the 5th day of September, A. D. 1933, at 10 o'clock a. m., to show cause why such application should not be granted. Let notice hereof be published in the Washington Law Reporter and The Washington Post once in each of three successive weeks before the return day herein mentioned, the first publication to be not less than thirty days before said return day. O. R. LUHRING, Justice. Attest: (Seal.) VICTOR S. MERSCH, Deputy Register of Wills for the District of Columbia, Clerk of the Probate Court. 29,5,12

GEORGE D. HORNING, Jr., Attorney, Munsey Building.

SUPREME COURT OF THE DISTRICT OF Columbia, holding Probate Court. Estate of George W. Harvel, deceased. No. 45251, Administration Docket 98. Application having been made herein for probate of the last will and testament of said deceased, and for letters of administration c. t. a. on said estate by Claude H. Miller, it is ordered this 2d day of August, A. D. 1933, that Mrs. Susie A. Leichhardt, Thomas Harvel, Emma W. Harvel, Mrs. Ethel L. Mattheus, Roly M. Harvel, Sam T. Harvel, Earl G. Gale and George W. Gale, and all others concerned, appear in said court on MONDAY, the 11th day of September, A. D. 1933, at 10 o'clock a. m., to show cause why such application should not be granted. Let notice hereof be published in the Washington Law Reporter and The Washington Post once in each of three successive weeks before the return day herein mentioned, the first publication to be not less than thirty days before said return day. JOSEPH W. COX, Justice. Attest: (Seal.) THEODORE COGSWELL, Register of Wills for the District of Columbia, Clerk of the Probate Court. 5,12,19

FREDERIC B. WARDER and LOUIS H. MANN, Attorneys. Edmonds Building.

SUPREME COURT OF THE DISTRICT OF Columbia, holding Probate Court. No. 45306. Administration. This is to give notice that the subscribers, of the District of Columbia, have obtained from the Probate Court of the District of Columbia letters testamentary on the estate of Martha Aman, late of the District of Columbia, deceased. All persons having claims against the deceased are hereby warned to exhibit the same, with the vouchers thereof, legally authenticated, to the subscribers, on or before the 26TH DAY OF JULY, A. D. 1934; otherwise they may by law be excluded from all benefit of said estate. Given under our hands this 26th day of July, 1933. SEBASTIAN AMAN, 1412 Webster Street Northwest; CHARLES E. EBEL, Sr., 766 Princeton Place Northwest; WALTER R. GUY, 917 Fifteenth Street Northwest. Attest: (Seal.) VICTOR S. MERSCH, Deputy Register of Wills for the District of Columbia, Clerk of the Probate Court. jy29,au5,12

WILEY M. FULLER, Attorney. Arlington, Va.

SUPREME COURT OF THE DISTRICT OF Columbia, holding Probate Court. No. 44940. Administration. This is to give notice that the subscriber, of Arlington, Va., has obtained from the Probate Court of the District of Columbia letters testamentary on the estate of Alexander C. Birchett, late of the District of Columbia, deceased. All persons having claims against the deceased are hereby warned to exhibit the same, with the vouchers thereof, legally authenticated, to the subscriber on or before the 20TH DAY OF JULY, A. D. 1934; otherwise they may by law be excluded from all benefit of said estate. Given under my hand this 20th day of July, 1933. WILEY M. FULLER, Arlington, Va. Attest: (Seal.) VICTOR S. MERSCH, Deputy Register of Wills for the District of Columbia, Clerk of the Probate Court. 29,5,12

CHAPIN B. BAUMAN, Attorney. 600 F St. N.W.

SUPREME COURT OF THE DISTRICT OF Columbia, holding Probate Court. Estate of Anna M. McGetrick, deceased. No. 45298, Administration Docket 98. Application having been made herein for probate of the last will and testament of said deceased, and for letters testamentary on said estate by Charles H. Bauman and Chapin B. Bauman, it is ordered this 2d day of August, A. D. 1933, that Mabel C. Moore, Harold R. Supplee, Harry D. Edwards, Elizabeth D. Merkins, also known as Elizabeth D. Merkins; Frederick G. Edwards, Walter W. Edwards, Anna M. Hale, also known as Anna M. High, and all others concerned, appear in said court on MONDAY, the 11th day of September, A. D. 1933, at 10 o'clock a. m., to show cause why such application should not be granted. Let notice hereof be published in the Washington Law Reporter and The Washington Post once in each of three successive weeks before the return day herein mentioned, the first publication to be not less than thirty days before said return day. JOSEPH W. COX, Justice. Attest: (Seal.) THEODORE COGSWELL, Register of Wills for the District of Columbia, Clerk of the Probate Court. 5,12,19

SIMON FLEISHMAN, Attorney, 1331 G St. N.W.

SUPREME COURT OF THE DISTRICT OF Columbia, holding Probate Court. No. 45256. Administration. This is to give notice that the subscriber, of the District of Columbia, has obtained from the Probate Court of the District of Columbia letters of administration on the estate of Raymond G. Ott, also known as Raymond Ott, late of the District of Columbia, deceased. All persons having claims against the deceased are hereby warned to exhibit the same, with the vouchers thereof, legally authenticated to the subscriber, on or before the 14TH DAY OF JULY, A. D. 1934; otherwise they may by law be excluded from all benefit of said estate. Given under my hand this 14th day of July, 1933. ELLA V. OTT, 3527 Sixteenth street northwest. Attest: (Seal.) THEODORE COGSWELL, Register of Wills for the District of Columbia, Clerk of the Probate Court. 22,29,au5

The shortest means to quick results. Post Classified Ads. National 4205.

LEGAL NOTICES (Continued.)

OFFICE OF THE COMMISSIONERS OF the District of Columbia. Notice is hereby given that under authority granted in public act No. 307, approved December 15, 1932, the Commissioners of the District of Columbia propose to conduct a hearing on the advisability of closing the streets and alleys in the District of Columbia described as follows: (1) 8TH STREET between Barry place and Euclid street nw.; also ALLEYS as acquired in squares 2880 and 2882. (2) 2ND STREET between Madison and Oglethorpe streets nw., MILMARSON PLACE between 2nd and 3rd street nw., NICHOLSON STREET between Kansas avenue and 3rd street nw.; also ALLEYS as acquired in squares 3382 and 3386. (3) FAIRLAWN AVENUE, STUART DRIVE, 14TH STREET and NAYLOR ROAD SE., abutting on U. S. Reservation 343 (Anacostia Park); also ALLEY as acquired in square 5563. (4) TALBERT STREET and MOORE PLACE SE., abutting on U. S. Reservation 343 (Anacostia Park) and lying north of Firth Sterling avenue; also ALLEYS as acquired in square 5768. (5) 4TH STREET between Sheridan and Van Buren streets nw., 3RD PLACE and 4TH PLACE between Sheridan and Underwood streets nw., TUCKERMAN and UNDERWOOD STREETS betwene 3rd and 5th streets nw.; also ALLEYS as acquired in squares 3269, 3271, 3284 and 3285. (6) 39TH STREET NE., north of Benning road, EADS STREET between 39th and 42nd streets ne., FOOTE STREET and EDSON PLACE NE., west of 42nd street; also ALLEYS as acquired in squares 5078, 5079 and 5081; all abutting on U. S. Reservation 475. (7) 39TH STREET between Chesapeake and Brandywine streets nw., BRANDYWINE STREET between Nebraska avenue and 40th street nw.; also ALLEYS in squares 1768 nad 1840. (8) PROSPECT AVENUE, NE., east of Lincoln road; also ALLEYS as acquired in squares 3523 and 3530. (9) ANACOSTIA AVENUE and MEADE STREET between 40th Street and Lane place ne., LANE PLACE between Lee street and Anacostia avenue ne., and 40TH STREET NE., north of Lane place; also ALLEY as acquired in square 5071; all abutting on U. S. Reservation 523. (10) BLISS STREET and EATON STREET between 12th and 13th streets se., abutting on square 1025. All interested property owners are hereby notified that pursuant to the provisions of said act the Commissioners of the District of Columbia will give a public hearing in the board room on the 5th floor of the District Building on WEDNESDAY, AUGUST 16, 1933, AT 10 O'CLOCK A. M., to determine the question as to any property rights which may be affected or as to the equity, justice or advisability of said closing. Maps showing said closings will be exhibited at said hearing, and the Commissioners will consider any suggestions or protests concerning the same which may be offered by any party interested. L. H. REICHELDERFER, H. B. CROSBY, JOHN C. GOTWALS, Commissioners of the District of Columbia. jy21,dex8-14t

JOHN J. CARMODY and WHITEFORD, MARSHALL & HART, Attorneys. 815 15th St. N.W.

IN THE MUNICIPAL COURT OF THE DIStrict of Columbia. Clarence A. Jones, Route No. 1, Fredericksburg, Va., plaintiff, vs. F. William Blake, Spottsylvania County, Chancellor, Va., defendant. No. 271-941. Order of publication. The object of this suit is to recover the sum of four hundred thirty-five dollars ($435.00), with interest thereon from January 15, 1933, due and owing from F. William Blake, defendant herein, to the plaintiff, Clarence A. Jones, and to have judgment of condemnation of certain property of the defendant levied on under an attachment issued in this suit to satisfy the plaintiff's claim. It is therefore, this 19th day of July, 1933, ordered: That the defendant appear in this court on or before the fortieth day, exclusive of Sundays and legal holidays, after the day of the first publication of this order, to defend this suit and show cause why said judgment of condemnation should not be had, otherwise the suit will be proceeded with as in case of default, provided that this order be published in the Washington Law Reporter and The Washington Post newspaper once a week for three successive weeks. By the court: GEORGE C. AUKAM, Presiding Judge. A true copy. Test: (Seal.) BLANCHE NEFF, Clerk. 22,29,5

FREDERICK S. TYLER, Attorney, 1424 H St. N.W.

SUPREME COURT OF THE DISTRICT OF Columbia, holding Probate Court. No. 45262. Administration. This is to give notice that the subscriber, of the District of Columbia, has obtained from the Probate Court of the District of Columbia letters of administration c. t. a. on the estate of M. Louise Weedon, late of the District of Columbia, deceased. All persons having claims against the deceased are hereby warned to exhibit the same, with the vouchers thereof, legally authenticated, to the subscriber on or before the 17TH DAY OF JULY, A. D. 1934; otherwise they may by law be excluded from all benefit of said estate. Given under my hand this 17th day of July, 1933. FRANCES E. WEEDON, 1829 Monroe street northwest. Attest: (Seal.) THEODORE COGSWELL, Register of Wills for the District of Columbia, Clerk of the Probate Court. 22,29 au5

R. E. WELLFORD, Attorney, 1427 I St. N.W.

SUPREME COURT OF THE DISTRICT OF Columbia, holding Probate Court. No. 45291. Administration. This is to give notice that the subscriber, of the District of Columbia, has obtained from the Probate Court of the District of Columbia letters testamentary on the estate of Sarah Jane Morningstar, late of the District of Columbia, deceased. All persons having claims against the deceased are hereby warned to exhibit the same, with the vouchers thereof, legally authenticated, to the subscriber on or before the 24TH DAY OF JULY, A. D. 1934; otherwise they may by law be excluded from all benefit of said estate. Given under my hand this 24th day of July, 1933. HARRY T. MORNINGSTAR, Westchester Apartments, D. C. Attest: (Seal.) VICTOR S. MERSCH, Deputy Register of Wills for the District of Columbia, Clerk of the Probate Court. 29,au5,12

STANLEY H. FISCHER, NORMAN FISCHER, LEROY S. BENDHEIM, Attorneys. 1518 K Street Northwest.

IN THE SUPREME COURT OF THE DIStrict of Columbia, holding a Probate Court. In re estate of Martin V. B. Mitchell, deceased. Probate No. 45253. Order for Publication. An application having been made herein for probate of the last will and testament of said deceased, and for letters testamentary on said estate, by Ernest C Smith, it is ordered this 24th day of July, A. D. 1933, that Mary E. Mann, 440 Carlton avenue, Brooklyn, N. Y., and all of the unknown next of kin and all the unknown heirs at law, as well as all others concerned, appear in said court on the 5TH DAY OF SEPTEMBER, A. D. 1933 At ten (10:00) o'clock a. m., to show cause why such application should not be granted. That notices hereof be published in the Washington Law Reporter and The Washington Post once in each of three successive weeks before the return date herein mentioned—the first publication to be not less than thirty (30) days before said return date. O. R. LUHRING, Justice. A true copy. Attest: (Seal.) THEODORE COGSWELL, Register of Wills for the District of Columbia, Clerk of the Probate Court. jy29,au5,12

F. G. MUNSON, Attorney, Building "E," 6th and B Sts. S.W.

SUPREME COURT OF THE DISTRICT OF Columbia, holding Probate Court. No. 44467, Administration. This is to give notice that the subscriber, of the State of Georgia, has obtained from the Probate Court of the District of Columbia ancillary letters testamentary on the estate of Jane Glover Dunn, late of the State of Georgia, deceased. All persons having claims against the deceased are hereby warned to exhibit the same, with the vouchers thereof, legally authenticated, to the subscriber on or before the 12TH DAY OF JUNE, A. D. 1934; otherwise they may by law be excluded from all benefit of said estate. Given under my hand this 27th day of July, 1933. TRUST COMPANY OF GEORGIA. By F. G. MUNSON, Its Attorney, Box 2203, Atlanta, Georgia. Attest: (Seal.) VICTOR S. MERSCH, Deputy Register of Wills for the District of Columbia, Clerk of the Probate Court. 29,5,12

V. V. BAKER and J. A. HUFF, Attorneys. 927 New York Ave. N.W.

SUPREME COURT OF THE DISTRICT OF Columbia, holding Probate Court. No. 45148, Administration. This is to give notice that the subscriber, of the State of Maryland, has obtained from the Probate Court of the District of Columbia letters of administration on the estate of Georgia Duvall, late of the District of Columbia, deceased. All persons having claims against the deceased are hereby warned to exhibit the same, with the vouchers thereof, legally authenticated, to the subscriber on or before the 29TH DAY OF JUNE, A. D. 1934; otherwise they may by law be excluded from all benefit of said estate. Given under my hand this 21st day of July, 1933. RUDOLPH H. KUDLICH, 406 Turner street, Chevy Chase, Md. Attest: (Seal.) THEODORE COGSWELL, Register of Wills for the District of Columbia, Clerk of the Probate Court. 29,au5,12

JOSEPH A. NACRELLI, Attorney. 915 Eye Street Northwest.

IN THE SUPREME COURT OF THE DIStrict of Columbia Holding an Equity Court. Antonino Tornatora, plaintiff, vs. Lee Mai Cho, defendant. Equity No. 55310. Order of publication. The object of this suit is to decree specific performance of a contract of sale, dated the 8th day of December, 1932, whereby the plaintiff agreed to purchase and the defendant agreed to sell a certain parcel of land with improvements thereon, known as premises No. 1002 Eye street northwest, Washington, D. C., being part of lot No. 11 in John Davidsons Heirs' subdivision of lots in square No. 344, as per plat recorded in the office of the surveyor for the District of Columbia in liber 1 at folio 101. On motion of the plaintiff, it is this 9th day of June, 1933, ordered that the defendant, Lee Mai Cho, cause his appearance to be entered herein on or before the fortieth day, exclusive of all Sundays and legal holidays, occurring after the first publication of this order; otherwise, the cause will be proceeded with as in case of default. Provided, a copy of this order be published once a week for three successive weks in the Washington Law Reporter and The Washington Post before said date. JAMES M. PROCTOR, Justice. A true copy. Attest: (Seal.) FRANK E. CUNNINGHAM, Clerk. By J. WESLEY GARDNER, Jr., Assistant Clerk. jul29au5,12

LEGAL NOTICES (Continued.)

WILSON L. TOWNSEND, Attorney.

IN THE SUPREME COURT OF THE DIStrict of Columbia. Highway Engineering and Construction Co., a Corporation, Seventh and T streets northeast, complainant, vs. R. A. Sisson et al, defendants. Equity No. 55539. Order of publication. The object of this suit is to secure a decree of interpleader requiring the defendants to appear and establish their claims against the funds held by the complainant and authorizing the payment of said fund into the registry of the court. On motion of the complainant, it is this 28th day of July, 1933, ordered that the defendants (1) R. A. Sisson, (5) R. Anderson, (7) Catania Construction Company, (8) Jas. Devlin, (9) W. A. Hurst, (10) R. Taylor, (11) Parkersburg Construction Company, (13) A. Fruseo, (14) ——— Babtisti, (20) George Black, (21) Thomas Quinn, (22) H. Bruno, (23) J. Dicico, (24) Charles Dorwart, cause their appearances to be entered herein on or before the fortieth day, exclusive of Sundays and legal holidays occurring after the day of the first publication of this order, otherwise the cause will be proceeded with as in case of default. Provided, a copy of this order be published once a week for three successive weeks in the Washington Law Reporter and The Washington Post before said day. O. R. LUHRING, Justice. A true copy. Test: (Seal.) FRANK E. CUNNINGHAM, Clerk. By R. P. BELEW, Assistant Clerk. 29,5,12

BANKRUPTCY NOTICES

IN THE SUPREME COURT OF THE DIStrict of Columbia. Holding a Bankruptcy Court. In the matter of Walter R. Ostrom, bankrupt. In Bankruptcy No. 2872. Notice is hereby given that the above-named bankrupt has filed his petition praying for a discharge from all his debts in bankruptcy, and that his creditors and other persons in interest are required to enter their appearance in opposition, if any so desire, in the clerk's office of said court, on or before the 5TH DAY OF SEPTEMBER, 1933. FRED J. EDEN, Referee in Bankruptcy

AUCTION SALES

WEDNESDAY, AUGUST 9, 1933—
Thomas Dowling & Co., Auctioneers.

TRUSTEES SALE OF TAILORING BUSINESS AT ROOMS 219 AND 221 WOODWARD BUILDING, FORMERLY AT 1006 VERMONT AVENUE NORTHWEST.

By virtue of a chattel deed of trust recorded February 24, 1932, as Instrument No. 3903 of the chattel records of the District of Columbia, and at the request of the party secured, we will sell at public auction at rooms 219 and 221 the Woodward Building, on WEDNESDAY, AUGUST THE 9TH, 1933, AT TEN O'CLOCK A. M., all furniture, fixtures, &c., and all other appurtenances appertaining to the conduct of this business, "The Fashion Craft Tailor Business," operated as "Chas. Oldham & Son."

JESSE B. ADAMS,
M. H. ARONSON,
1010 Vermont Ave. N.W. Trustees.
P—au5,9

WEDNESDAY, AUGUST 16, 1933—
ADAM A. WESCHLER & SON, Auctioneers.

TRUSTEES' SALE OF MODERN FIREPROOF GARAGE, NOS. 55-57 EYE STREET N. E.; BRICK DWELLING WITH LARGE GARAGE IN REAR, NO. 320 P STREET N. E., AND BRICK DWELLING, NO. 643 FOURTH STREET N. E.

By virtue of a deed of trust recorded in liber No. 6669, folio 437, et seq., one of the land records of the District of Columbia, and at the request of party secured thereby, the undersigned trustees will offer for sale by public auction, in front of respective premises, on WEDNESDAY, THE SIXTEENTH DAY OF AUGUST, 1933, the following-described property in the District of Columbia, to-wit: AT THREE-THIRTY O'CLOCK P. M.—Lots 67 and 68 in J. Harry Thompson, trustee's subdivision of square 676, as per plat recorded in liber W. F., at folio 109, in the surveyor's office of the District of Columbia, improved by modern fireproof garage with brick building in rear, Nos. 55-57 Eye street northeast, to be sold subject to the unpaid balance of a building association trust amounting to about $7,461.95. AT FOUR O'CLOCK P. M.—Lot 106 in R. C. Gill and C. C. Gill's subdivision of lots in square 778 as per plat recorded in liber 24, at folio 96, in said surveyor's office, improved by two-story brick dwelling with large brick garage in rear, No. 320 P street northeast, to be sold subject to the unpaid balance of a building association trust amounting to about $5,100.00. AT FOUR-FIFTEEN O'CLOCK P. M.—Lot 32 in John C. Davidson and others' subdivision of lots in square 810, as per plat recorded in said surveyor's office in liber 18, at folio 154, improved by three-story brick dwelling No. 643 Fourth street northeast, to be sold subject to the unpaid balance of a building association trust amounting to about $3,505.78.

TERMS OF SALE: Cash over and above said trusts. A deposit of $300.00 on each property required of purchaser at sale. Examination of title, conveyancing, recording, revenue stamps and notarial fees at cost of purchaser. Terms to be complied with within thirty days from day of sale, otherwise trustees reserve the right to resell property at risk and cost of defaulting purchaser, after five days' advertisement of such resale in some newspaper published in Washington, D. C., or deposit may be forfeited, or without forfeiting deposit trustees may avail themselves of any legal or equitable rights against defaulting purchaser.

JOHN A. ECKERT,
EUGENE S. BURGESS,
P.—Au5eod&dsexsu. Trustees.

TUESDAY, AUGUST 29, 1933—
THOS. J. OWEN & SON, Auctioneers.

Trustee's sale of valuable improved real estate consisting of a five story and basement stone and brick apartment building containing 78 apartments, facing on Harvard Street at the corner of Mount Pleasant Street Northwest, Washington, D. C., known as "The Embassy."

Whereas, default having been made in the payment of the semiannual interest on the debt secured on the hereinafter-described land and premises by a certain deed of trust bearing date May 1, 1924, and recorded May 9, 1924, in liber 5213, folio 309, of the land records of the District of Columbia, and also in the payment of taxes, and at the written request of the holder of the bonds secured by the said deed of trust, the undersigned, the trustee named in said deed of trust, will offer for sale, under the provisions thereof at public auction in front of the premises, at THREE O'CLOCK P. M., on TUESDAY, the TWENTY-NINTH DAY OF AUGUST, 1933, the following described land and premises, situate, lying and being in the County of Washington, in said District of Columbia, namely: Part of the tract of land called "Mount Pleasant," being a portion of the land conveyed to David G. Swaim, by deed recorded in liber 981 folio 470 of the Land Records of the District of Columbia, described as follows: Beginning for the same at the intersection of the westerly line of Mount Pleasant street with the northerly line of Harvard street, as said Harvard street was condemned and opened by proceedings in District Court Case No. 970 in the Supreme Court of the District of Columbia, and running thence along the said north line of said Harvard street, south seventy-two (72) degrees thirty-nine (39) minutes west, sixty-five and eighty-eight hundredths (65.88) feet to a peg; thence on the arc of a circle, deflecting to the right whose radius is two hundred and forty-five (245) feet, a distance of one hundred and fifty-seven and eighty-two hundredths (157.82) feet to a peg at point of reversed curve; thence still with said north line of Harvard street, on the arc of a cricle deflecting to the left, whose radius is nine hundred and forty-five (945) feet, a distance of twenty-five and sixty-nine hundredths (25.69) feet to the southeasterly corner of the land conveyed to John G. Wolfe by Mary B Swaim Thompson, by deed dated April 27, 1931, and recorded in liber 4516, folio 411, of said land records; thence north on said Wolfe's east line, one hundred and twenty-one and forty-six hundredths (121.46) feet to an alley; thence on said alley, south eighty-six (86) degrees fifty-one (51) minutes east, two hundred and four and seventeen hundredths (204.17) feet to the said west line of Mount Pleasant street; thence on said west line, south seventeen (17) degrees twelve (12) minutes east, one hundred and six and fifty-two hundredths (106.52) feet to the place of beginning. At the date hereof, the above described land is designated on the books of the Assessor of the District of Columbia, for taxation purposes, as lot 808 in square 2591. Together with all buildings and improvements of every kind and description which have been erected or placed thereon, including all engines, boilers, elevators, dynamos, heating and lighting apparatus, refrigerating plant, and also all, each and every of the permanent or immovable interior improvements and fixtures of every kind and description in or upon said premises, or used in connection therewith, together with all and singular the ways, easements, rights, privileges and appurtenances and hereditaments to said premises belonging or in any wise appertaining.

TERMS OF SALE: One-third of the purchase price in cash, of which a deposit of $15,000 must be made with the trustee at time of sale, and the balance in equal notes of the purchaser, payable in one and two years after date of sale, with interest at the rate of six per centum (6%) per annum and payable semiannually, secured by deed of trust on the property sold, or all cash, at the option of the purchaser. The terms of the sale to be complied with within fifteen days from date of sale, in default of which the property will be resold, at the risk and cost of the defaulting purchaser, after five days readvertisement in some newspaper published in Washington, D. C., all conveyancing, title examination, recording and revenue stamps to be at the expense of the purchaser. UNION TRUST CO. OF THE DISTRICT OF COLUMBIA, Trustee. By GEORGE E. FLEMING, Vice President. (Seal.) Attest: J. WESLEY CLAMPITT, JR., Asst. Secretary.
HAMILTON & HAMILTON,
Union Trust Building,
Attorneys for Parties Secured.
d&dsexsun30July30

(Continued on Next Page.)

AUCTION SALES

(Continued.)

WEDNESDAY, AUGUST 9, 1933—
THOS. J. OWEN & SON, Auctioneers,
1431 Eye Street Northwest.

TRUSTEES' SALE OF VALUABLE BUNGALOW KNOWN AS PREMISES NO. 3226 WALNUT STREET NORTHEAST.

By virtue of a certain deed of trust, dated January 2, 1929, being instrument No. 93, recorded January 10, 1929, among the land records of the District of Columbia, and at the request of the party secured thereby, the undersigned trustees will sell, at public auction, within the office of Thos. J. Owen & Son, 1431 Eye street northwest, on WEDNESDAY, THE NINTH DAY OF AUGUST, A. D. 1933, at ONE O'CLOCK P. M., the following described land and premises, situate in the District of Columbia, and designated as and being lot 36 in Mabel C. Lloyd's subdivision of lot 20, in block 5, "Woodridge," as per plat recorded in Liber 75, folio 169, of the records of the office of the surveyor of the District of Columbia, subject to covenants of record. Now lot 36 in square 4320.

TERMS: Sold subject to a prior deed of trust for $3,000.00, further particulars of which will be announced at time of sale; the purchase price above said trust to be paid in cash. A deposit of $300.00 required. Conveyancing, recording, &c., at the purchaser's cost. Terms to be complied with within thirty days, otherwise deposit forfeited and the property may be advertised and resold at the discretion of the trustees.

LEE D. LATIMER,
WILLIAM BRAYSHAW,
Trustees.
P—29,au1,3,5,8

TUESDAY, AUGUST 22, 1933—
THOS. J. OWEN & SON, Auctioneers,
1431 Eye Street Northwest.

TRUSTEES' SALE OF VALUABLE NINE-STORY AND BASEMENT OFFICE BUILDING KNOWN AS "THE SOUTHERN BUILDING," LOCATED AT THE NORTHEAST CORNER OF FIFTEENTH AND H STREETS NORTHWEST, IN THE CITY OF WASHINGTON, DISTRICT OF COLUMBIA.

By virtue of a certain deed of trust duly recorded in Liber No. 5999, folio 193 et seq., of the land records of the District of Columbia, and at the request of the party secured thereby, the undersigned trustees will sell, at public auction in front of the premises, on TUESDAY, THE TWENTY-SECOND DAY OF AUGUST, A. D. 1933, AT TWO O'CLOCK P. M., the following described land and premises, situate in the District of Columbia, and designated as and being lot numbered Forty-four (44) of a subdivision of lots in square numbered Two Hundred and Twenty (220) as per plat recorded in Liber 24 at folio 142 in the Surveyor's Office of the District of Columbia.

TERMS OF SALE: Sold subject to certain leases of record, the full particulars of which will be announced at the time of sale, and subject to a prior deed of trust securing a present balance of $1,455,000.00 principal and accrued interest thereon, further particulars of which will be announced at time of sale; the purchase price above said trust to be paid in cash. A deposit of $27,000.00 required. Conveyancing, recording, revenue stamps, &c., at purchaser's cost. Terms to be complied with within thirty days, otherwise deposit forfeited and the property may be advertised and resold at the discretion of the trustees.

DONALD M. McNEALE, Trustee.
NATIONAL SAVINGS AND TRUST COMPANY, Trustee.
Attest: (Seal.) By WILLIAM D. HOOVER, President
ALEXANDER J. FANT, Assistant Secretary.
Substituted Trustee in Equity Cause, No. 55,952 in the Supreme Court of the District of Columbia.

LOST 1

ANY ONE finding brown pocketbook, initials C. M., call DEc. 3136. Reward.

GLASSES—Light tan frame; either on Chevy Chase car or vicinity 14th st., Wednesday, 1 p. m. Phone Col. 5850 after 6 p. m.

LOST—Certif. E248432, for 10 shares stock E. I. du Pont de Nemours & Co. Return to G. S. Burrell, Bureau Yards and Docks, Navy Department. Reward.

POLICE PUP—Black; male; 7 mos. old; name Teddy. Reward. 5900 16th st. nw.

WATCH and bracelet, Hamilton; man's; lost Beverly Beach locker room. Return 735 Hamilton st. nw. or call GEorgia 1018. Liberal reward.

WRIST WATCH — Man's; small, square; Hamilton; white gold. Reward. 3701 Mass. ave., Apt. 606; CLeveland 4705.

2 DOGS, 1 Boston bull and 1 white spitz; both female; lost Sunday from 2300 Foxhall rd. nw. Reward. CL. 3831.

FOUND 2

IN DIAMOND CABS
Boston bag (fabric), containing baby clothing, in Cab No. 208.
Call Lost and Found Dept., North 2868.

PERSONALS 3

CHAMBERS CO.
Ambulance Service, $4.00.

ALCO RUBS, infra ray, elec. treatments; your residence or hotel. NO. 2209.

BEAUTIFUL rest home in District suburbs for convalescents and elderly people needing care, kindness, consideration or special diet; veranda, large grounds, delicious food. Box 213, Washington Post.

BEST CARE given aged and chronic patients in nurse's home; doctor's refs.; tray service. AD. 9830.

BODY MASSAGE — Masseur from New York City; gentlemen only. Nat. 5058.

CASH FOR GOLD, watches, diamonds, jewelry, antiques, silver, pawn tickets. Livingston, 1404 N Y. ave.; ME. 9264.

CHAMBERS CO.
One of the largest Undertakers in the World.

CONVALESCENTS, aged and invalid, given every attention and care; choice food; special diet; physician's refs. Ad. 3063.

KALORAMA RD. NW., 1844—Personal care given invalid and elderly people; in owner's priv. home; excel. meals; reas. Col. 0112.

LET DR. DELLA LEDENDECKER'S WONDERFUL HANDS RUB THOSE ACHES AND PAINS AWAY. 3025 O NW.; WEST 1120.

MOTHER will board 2 babies or small children in private home; wholesome food; best care, $5 week. Atlantic 4568-J.

SMITH BROS.' FUNERAL HOME.
(COLORED) FUNERALS $50 UP.
1723 7TH ST. NW. CALL NO. 7119

TURKISH BATH FREE
With Bonat permanent wave. Why suffer with heat or join the nudist colony? Get your system free from acids and toxin poison. Have your beauty work done in comfort; muscle lifting, facial pack, colonic irrigation; trained nurse. Ladies' Turkish Bath, Albee Bldg., 15th and G; Met. 7236.

CHAMBERS CO.
Complete Funeral as low as $65.

EXTRA SPECIAL
Genuine Croquignole Permanent Wave, $2.50. Push up ringlet ends, $3.50. Lady Beautiful Shop, Rm. 605, Westory Bldg. Me. 7717.

PEACHES ARE RIPE AT QUAINT ACRES
On Silver Spring-Colesville Pike, Route No. 27, only 5 miles north of D. C. line.

FOR WRINKLES—FINESA
Absolutely guaranteed and highly recommended by scientists; removes minor wrinkles, blackheads, rough and scaly skin; restores youthful appearance; it is very economical. Call your druggist or mail your order with $1 to A. Fernandez & Co., distributors, 2631 14th st. nw., Washington, D. C., or call for delivery. AD. 5429.

BEER DEALERS 3A

GENUINE IMPORTED BEER—Serve and drink Walsheim, Dortmunder, Pearl of Germany or Carlsberg from Copenhagen; delivered to your home, $3.50 per dozen bottles. Phone NOrth 3448.

PRESTO LUNCH,
517 9th St. N.W.—Full course dinner, 25c. Sandwiches and ice cold beer. Open 24 hours.

KELLY'S WINES AND BEERS, WEST 2503.
Free delivery. 3294 M nw. Open always.

KINGSBURY PALE BEER
THE FINEST BREWED IN AMERICA.
Wholesale Only.
Order through your local dealer.
CAPITAL DISTRIBUTING CORP.,
719 15th St. NW. NA. 0485.

CLAIRVOYANTS 4

LICENSED BY DISTRICT OF COLUMBIA

D'ASHMAN 704 13th St. N.W. Na. 9361.
Readings $1.00. Advice on all affairs of life.

MADAME ZELDA
CLAIRVOYANT AND PALMIST.
1002 SEVENTH ST. N.W.
Reads past, present and future. Can help you on all affairs of life.

CARLETTA Astro-Psychic Mentalist Medium.
TELLS OBJECT OF CALL AND NAME.
Make no change without consulting her. 31 YEARS CONTINUOUS LICENSE IN D. C. guarantees her accuracy and reliability. No case is hopeless. ME. 4993.
922 14th St. N.W. OVER CLAFLIN'S OPTICAL STORE.

MADAME VIVIAN PALMIST ADVISER
There is no hope so fond or wish so great that this gifted person can not accomplish for you. 707 7th st. nw., near G. 9 until 9—Sundays until 1.

THE WONDER MAN.
Knows all. Tells all and sees all. Tells what is on your mind. Never has seen you before. Tells what you wish to know without asking a single question. You have been to others, now see the best. 943 Pa. ave. nw., next to Franklin Nat'l Bank.

Every telephone in Washington is a branch agency for Post Classified Ads. Just call National 4205 and pay later.

Gasoline Alley

A Nibble

CLAIRVOYANTS 4

LICENSED BY DISTRICT OF COLUMBIA.

MME. LE ROY, 616 5th nw. Tealeaf reading, 50c; advice on business; cards. DI. 4149.

SPIRITUALISTS 5

DR. JANE B. COATES.
Reading by appointment. Resid. phone Col. 6227. 1627 Lamont st. nw., Apt. 2.

MOTOR TRAVEL 6

GO by Short Line de Luxe motor coach North, South, West; low rates everywhere. Phone Mr. Wade, District 4224.

PACKARD sedan to Louisville, Evansville, Metropolis, Joplin, Santa Fe, Albuquerque and way points Sunday; ref. ME. 6044.

RELIABLE TRAVEL BUREAU — CARS DAILY TO ALL POINTS. 1101 14TH ST. NW. ME. 4090.

Chicago, $8 Dallas, Atlanta, Miami, Los Angeles, Seattle. Private sedans daily. Personal service. "Aaron's," 904 14th. ME. 6044.

CHICAGO, $8.00 —Leaves daily; also bus and car service to all points. 922 F st. nw. ME. 4283.

GREATLY REDUCED RATES TO EVERY PART OF THE UNITED STATES.
Baltimore, Round Trip. Good Until Used.............. $1
NEVINS BUS LINES
1201 N. Y. AVE N.W. MET. 4437.

AUTOMOBILES for SALE 7

NRA MEMBER U.S. WE DO OUR PART

And to Prove It We Offer
50
AUTOMOBILES
50
Prices ranging from
$25 to $125
All in Best Condition
Ready to Roll
—for—
Clean—Safe—Dependable
—and—
Inexpensive Transportation
SEE US TODAY
Lustine-Nicholson
MOTOR CO.
Hyattsville, Md. Greenwood 2200
Open Evenings Until 10 P. M.

BUICK—1933 5-pass. sedan. Low mileage; other sedans and coupes low as $245; your car in trade; liberal terms. See T. S. Gaddess, 1015 14th st. Stanley Horner Buick Agency.

CADILLAC—Sedan, model 314; good condition; cash, $125. 29 H st. nw.

CADILLAC 1928 model sport sedan. Thoroughly reconditioned; upholstery, rubber and appearance like new; brand-new top; must be seen to be appreciated. Only $225. See Mr. Davis.
Brightwood Motor Sales
3700 Georgia ave. Col. 4655.

CHEVROLET 1931 Phaeton. A-1 condition; brand-new top; beautiful two-tone brown; appearance and getaway; bargain; $295.
LUSTINE-NICHOLSON MOTOR CO.,
Hyattsville, Md. Greenwood 2200.

Chevrolet Roadster, '32, $375
In perfect condition. Cream-color body and black fenders and wire wheels. Motor perfect. A remarkable buy at this price.
L. P. STEUART, INC., 1325 14th NW.

CHEVROLET 1931 Special Sedan. 6 wire wheels, trunk rack; best condition mechanically and appearance; thoroughly checked by expert mechanics in our shop; $360. Liberal terms and trade.
LUSTINE-NICHOLSON MOTOR CO.,
Hyattsville, Md. Greenwood 2200.

Chevrolet De Luxe Sport Coach, '32, $425
Beautiful blue finish. Motor and finish excellent. See this one.
L. P. STEUART, INC., 1325 14th NW.

Chrysler 77 De Luxe Sedan, '30, $375
In excellent condition. Finish perfect; motor tip-top.
L. P. STEUART, INC., 1325 14th NW.

DE SOTO 1930 Coupe. Checked O.K. by expert mechanics in our shop; thrifty shoppers will inspect this car first; $195; terms.
LUSTINE-NICHOLSON MOTOR CO.,
Hyattsville, Md. Greenwood 2200.

For Chevrolet Bargains See
OURISMAN CHEVROLET
625 H ST. N.E.

Buy a "Chernerized" Used Car.
CHERNER MOTOR CO.
1781 Florida Ave. N.W.

BETTER USED CARS.
GRAHAM MOTOR SALES.
1526 14TH ST. N.W.

AUTOMOBILES for SALE 7

(Continued.)

BIG
REMOVAL SALE
100 CARS 100
To choose from at drastically reduced prices while they last. Every car a guaranteed TREW VALUE unless otherwise stated.
Priced from $50 to $1,445
DEALERS
Can Buy and Sell at a Profit
ALL MAKES
Austin to La Salle
ALL MODELS
We are moving into our new home at 1526 14th St. Every Car in our stock must be sacrificed.
THE TREW MOTOR CO.
1509 14th St. DEc. 1910

BUY A GOOD USED CAR
AT
Your Own Price
"Every car in this sale plainly marked with a gold star as well as a STOCK NUMBER—
You Name the Price!!"
See Cars Listed in Today's Herald & Star
TAYLOR MOTOR CO.
Three (3) Big Showrooms
14th at T N.W.

SEE THESE TODAY!
They're Selling Fast

'32 DeSoto Sedan.....$495
Late model, blue finish, 5 wood wheels, hot-water heater; low mileage; floating power; automatic clutch. A bargain.

'31 Chev. 4-Dr. Sedan..$275
New tires; finish excellent; motor is fine; upholstery good too; gives a new-car appearance. Very low price.

'29 Olds Coupe.......$240
Late model; compartment on side; olive gray finish, black fenders; tires exceptionally good; upholstery like new; seat covers; heater also. In fine condition over all.

'28 Olds Sedan.........$99
Blue finish; seat covers; black fenders; motor and tires O. K. A bargain here.

'29 Olds De Luxe Cch..$240
See this one. New paint job; tires very good; trunk rack; motor very good; upholstery O. K.

'27 Packard Sedan....$195
For this low price, a bargain; paint good; tires good; motor O. K.; upholstery O. K.; lots of transportation here.

See TOM FIRST
Sales CHRYSLER PLYMOUTH Service
637 N ST. N.W.
Open Evenings and Sundays

1930 De Soto Sedan—$295
4 new Goodyear tires.
MID CITY AUTO CO.
1711 14th St. N.W. DEcatur 5061.

De Soto "8" Sedan, $395
In excellent condition over all over. Fine dark green finish; tires very good; chromium trim.
L. P. STEUART, INC., 1325 14th NW.

ESSEX 1932 Terraplane Coupe. Words can not describe this exceptional car; actually driven only 4,000 miles; $425; liberal terms; your car in trade.
LUSTINE-NICHOLSON MOTOR CO.,
Hyattsville, Md. Greenwood 2200.

FORD 1930 Tudor; splendid condition throughout; has been checked from end to end by expert mechanics in our shop. Priced right, $250.
LUSTINE-NICHOLSON MOTOR CO.
Hyattsville, Md., Greenwood 2200.

FORD tudor, 4 cyl.; 1932 model; 9 months old; cheap for cash. Col. 1348.

FORD 1931 Sport Coupe. Thoroughly reconditioned; motor, upholstery, finish and rubber fine shape; $275 value for $225; terms.
LUSTINE-NICHOLSON MOTOR CO.,
Hyattsville, Md. Greenwood 2200.

$125 FORD CREDIT—For sale at liberal discount. Phone Linc. 6584.

FORDS New, used; best buys in town. N. E. Motor Co., 920 Bladensburg rd. ne. Atl. 0200.

HUDSON 1929 COACH; new paint; A-1 cond.; guaranteed; need cash; $95. GE. 5402.

Hup "8" Sedan, '31, $445
Dark maroon finish, black fenders; motor in excellent condition; tires good.
L. P. STEUART, INC., 1325 14th NW.

Nash 1929 Victoria
4 pas., built-in-baggage comp.; valve-in-head motor, twin ignition; car is clean throughout; 30-day guarantee; $295.
WILLIAMS & BAKER,
1507 14th St. N.W. Nash Dealer.

Olds De Luxe Spt. Coupe, '31, $465
Tan finish with 6 cream wire wheels. Finish perfect. Tires are new. Motor A-1. See this one.
L. P. STEUART, INC., 1325 14th NW.

Olds De Luxe Sedan, $475
Beautiful jet black finish; 6 cream wire wheels; upholstery in fine condition; motor fine.
L. P. STEUART, INC., 1325 14th NW.

PLYMOUTH AND DE SOTO.
BLANTON MOTOR CO.
Plymouth and De Soto Dealers.
3-11 New York Ave. N.E.

MORE VALUES FOR LESS MONEY.
NOLAN MOTOR CO.
1111 Eighteenth St. N.W.

AUTOMOBILES for SALE 7

(Continued.)

GOLD SEAL CAR
Guaranteed 30 DAYS
Prices Cut on All Gold Seal Cars!
"Gold Seal" used cars take the gamble out of "used car" buying . . . with a 30-day unconditional guarantee.

'32 Plymouth 4-Door Sedan
Unusually fine in appearance and mechanical performance.
$445

'32 Nash 9-70 DeLuxe Sedan
Radio and hot-water heater. New-car guarantee.
$695

'32 Chevrolet Sedan
Driven only 9,000 miles.
$395

'32 Plymouth Del. Rdstr.
Motor like new. Special paint job.
$345

'31 Pontiac 4-door Sedan...	$325
'31 DeSoto Del. Sed., extras	$345
'32 Rockne 4-door Sedan...	$475
'31 Graham 4-door Sedan..	$225
'32 Graham Sedan, radio and extras..........	$695
'31 Chrysler Roadster......	$325
'29 Ford Coupe	$95
'30 Ford Phaeton	$195
'30 Chrysler "70" Sedan...	$345
'31 Buick Roadster	$445

MODERN
AUTO SALES CO.
Studebaker & Rockne Dealers
2303 14th St. N.W.

CHRYSLER
Used Car Dept.
"Guaranteed Cars"

1932 FORD ROADSTER.
Rumble seat; other extras. A real value for some one $325

1932 CHEVROLET SEDAN.
Very clean, 6 wire wheels. Guaranteed $445

1932 PONTIAC 8 SEDAN.
A fine appearing car with 6 natural wood wheels and white side wall tires, like new $595

1931 FORD SPT. ROADSTER.
Real transportation. A snap at the price offered $235

1932 PLYMOUTH COACH.
Some one has given this car best care and we guarantee it.......... $395

1932 CHRYSLER "6" SEDAN.
Floating power, new tires. Guaranteed. A beautiful car......... $635

1929 BUICK SEDAN.
Here is a 6 wire wheel sedan that is above average in every respect..... $295

MANY OTHERS
Open Evenings and Sundays
H. B. Leary, Jr., & Bros.
1321-23 14th St. N.W.
North 6826

PONTIAC 1933 De Luxe sport coupe. Beautifl royal blue finish; 6 wire wheels, metal tire covers, trunk rack, brand-new rubber, low mileage; all-around, new-car guarantee; priced remarkably low.
Brightwood Motor Sales
3700 Georgia ave. Col. 4655.
Open evenings.

Pontiac Sedan, '30, $335
Finish is very good. Natural wood wheels. Tires good. A real buy at this price.
L. P. STEUART, INC., 1325 14th NW.

AUTOMOBILES for SALE 7

(Continued.)

QUALITY AND PRICE!

Franklin Series 11 Sedan....	$139
Buick '28 Master Sedan......	149
Ford '29 Tudor...............	119

CALLAN MOTORS,
1529 M St. N.W. District 3456.

STUDEBAKER '30 Dictator "8" Coupe. Perfect. Sacrifice $350; terms. Call Mr. Cooksey, District 4310.

AUTO TRUCKS—TRACTORS 8

GOOD USED TRUCKS
BEER TRUCKS
Bargains in vans, deliveries, dumps and trailers; reconditioned and repainted.
STERRETT OPERATING SERVICE
30 M ST. NE. GMC Branch. Met. 0505.

WANTED—AUTOMOBILES 13

FORD OR CHEVROLET—Any model. Will pay cash if price is right. Morgan Used Car Lot, 14th and R sts. nw.

CASH—READY—CASH
for good used cars.
Steger Motor Co., 645 Md. Ave. N.E.

CASH FOR YOUR CAR.
BARNES MOTOR CO.
or will pay unpaid balance and give you difference in cash. See Mr. Barnes, 1729 14th St. N.W.

Spot Cash For Your Late Model Used Car
MANHATTAN AUTO & RADIO CO.
1706 Seventh St. N.W.

RECOMMENDED SERVICE 14

The following business concerns guarantee satisfaction to Post readers. Any complaint found necessary to be made to The Post will receive prompt attention. For admission to Recommended Service Column call National 4205, Branch 43.

ALTERATIONS, repairs, new work; from cellar to garret, inside or out; service includes est., plans, construction. V. T. H. Bein. Renovize now. Wis. 4810.

CALL Capitol Heights 374 for your house painting, roof painting, calking and papering; guaranteed work; reas. prices.

CARPENTER CONTRACTOR—Remodeling, repairing of all kinds, including fencing; no job too small. Phone AT. 5938-W for free estimates. Joe Burdis.

CARPENTERING, painting, plastering papering, roofing, guttering and spouting; repairing in general; no job too small. GE. 8665. Insley.

CARPENTER & CONTRACTOR—Large and small jobs; floor finishing, construction and all kinds of remodeling; very reasonable. Arthur Reese, De. 3621.

DECORATING, roofing, papering, painting, general repairing; guar.; reas. M. L. Smith, 2118 18th nw.; NO. 5601.

PAINTING, PAPERING and home improvements. Easy terms. Will save you 25% to 35% on all orders received before August 31. M. L. Weiss Co., 3927 Georgia ave. nw. Phones ADams 9161 and COl. 6725.

PAPERING; rooms $4.50, paper incl.; this week only; work guar.; painting; reas. James Jones, 1629 6th nw.; PO. 1253-W.

PAPERHANGING, painting and scraping; free estimates gladly given. T. G. Dershelmer, 113 17th st. se.; LI. 7390-W.

PAPERHANGING plastering. Neat, clean work. Low price. Local responsible mechanic. Baitz, 601 Irving nw. Co. 1889.

REMODELING AND REPAIRING, papering, painting and concrete work done by skilled workmen; mod. prices. Col. 6574.

BICYCLES REPAIRED
by experts. We call for and deliver free; also cheerfully give estimates. Parts for all makes and types of wheel goods. We carry a line of new and used bicycles that represent real values. Call Met. 2735 and let us fix that old bike.
Mt. Vernon Cycle & Sport Shop.
738 9th st. (opposite Palace Laundry).
Open Till 8.

NOTICE
Don't wait 'til fall rush. Have painting, papering and all repairs done NOW at lowest prices. Estimates given free. Mr. Davenport, AT. 4568-J.

CHARLES B. BROOME
Heating and plumbing. Special attention given repairing and remodeling. Our trucks equipped for emergency. No back-to-the shop trips. 614 F ST. NE., ATL. 3557.

ELECTRIC WIRING, Guar.
6 rooms, 2 halls, bath, complete with switches, 3 plugs and fixtures; this month, $47.50. H. Ziggles, 471 H st. sw. ME. 4980.

MOVING—STORAGE 16

AARION VAN CO.—3 rms., $5; 4 rms., $7; 5 rms., $9; reliable, white. Clev. 9792.

LOCAL, long-dist. moving; 3 rms., $4 up; 6 rms. $10 up; trunks, 75c up. Scott Trans. Co., 1819 6th nw.; NO. 6466.

ANCHOR Transfer Co. Spec. rates for summer hauling. No. 10439.

HELP WANTED—FEMALE 17

GIRLS—Wanted, 2; tall, 5 ft. 9 in.; at once; to learn the beauty business; will be employed. EMerson 9338.

WANTED—Salesladies to make calls on mothers in the District of Columbia, whereby free photograph is furnished of child. If you can talk, not afraid to make approach, and dress neatly, this is your opportunity to make nice salary quickly through a refined method. See Mr. Brown, Keith-Albee Building, 15th and G sts. nw.

Prepare—Make Money
Special Summer Classes now going on for review and beginners in all secretarial and business subjects, including Gregg shorthand; and Boyd, the world's most marvelous system, easiest to learn, fast as human speech, reads like PRINT. Learn it in one-third usual time, and it is better. Day and Evening Sessions. Courses are from 2 to 9 months. Certificates issued for completion of summer school subjects. Position guaranteed gradautes. Operates large employment agency WITH OPENINGS HOURLY. Graduates and qualified undergraduates given preference. Invest wisely in your education. Enroll at once at Boyd School, 1333 F st. Na. 2340. (Est. 16 yrs.)

HELP WANTED—FEMALE 17

(Continued.)

WOMAN—Young; 4 weeks' work guaranteed to one who can follow instructions and work without supervision; age 22-35; good education. Apply 9-12 a. m., Mr. Barton, Room 603, International Bldg.

HELP WANTED—MALE 18

BARBER—Expert. 451 New Jersey ave. se.

BARBER—First class; come ready to work. 1251 H st. ne.

BARBER—First class; Saturday only; on commission. 1024 North Capitol st.

BARBER wanted; white; 65%. Roxy Barber Shop, 2512 14th st. nw.

BARBER WANTED—For Saturday; $5 guaranteed and commission. Apply 8115 Georgia ave., Silver Spring, Md.

BARBER—Hosp. work; short hours; good com. Box 36, Washington Post.

CREW MANAGER, house-to-house solicitors; sell nothing, collect nothing; earn about $25-$30 wk. easy. Call 8-10 a. m., B. E. Patten, 305 Dulaney ave., Va. Hightlands, so. of airport.

MEN—Several, ambitious, white, willing to work hard and learn new line. 738 Investment Bldg

MEN—Three; young; who have sales ability; experience not necessary; advance against commission basis; permanent position. Apply Room 237, Pepco Bldg., 10th and E sts. nw.

MEN—Three; married preferred; willing to start about $25 wk. on job with excellent future (ad chasers stay away). Mr. Barton, mornings only, Room 603, 1319 F st. nw.

SALESMAN—Responsible, adaptable, willing to work 55 hours per week; thorough training; no deposit or investment. Box 142, Washington Post.

SHINE BOY—For barber shop; must be experienced on sport shoes. Call Mr. Simmons, Bradley 445.

WANTED—Salesmen to sell indorsed "Buy in Washington Prosperity Money;" prompt settlements of commissions. No waiting. Every merchant buys on sight. The most effective result-producing proposition ever offered. If you have the ability to make approach, dress neatly, and can place the facts, ready cash awaits you. See Mr. Brown, suite 501, National City Fair Executive Offices, Keith-Albee Building, 15th and G sts. nw.

TAXICAB CHAUFFEURS
REDUCED RATES
FOR DRIVERS ON
BLUE LIGHT CABS
REDUCED RATES.
STEADY, DEPENDABLE MEN REQUIRED
211 QUE ST. N.W.

SITUATIONS—FEMALE 21

COLORED woman, settled, wants general housework by the day or week. Col. 5248.

COLORED girl as housework or any kind of work. Li. 8266-J.

COLORED WOMAN desires day work of any kind. 16 N st. se. Atl. 2692-J.

PRESENT employer would like to place competent maids; excellent recommendations. Mrs. Hill, Cleve. 8811.

STENOGRAPHER, experienced, capable and efficient; rapid typist; good education; age 20. Col. 7649-J.

STENOGRAPHER, experienced; types 70 W. P. M.; take rapid dictation; alert; can meet public. Met. 9771, Apt. 606.

YOUNG COLORED woman, excellent cook, desires position; go home nights. No. 4111.

SITUATIONS—MALE 22

BANK CLERK—Young; 5 yrs.' exp.; will take any position; speaks Italian fluently; good refs. Box M-29, Washington Post.

BUSINESS col. grad.; connection in lawyer's office; usual surface qualifications; sal. secondary. Box 32, Washington Post.

CHEF—Cook, all-round man; 26 years' experience; reference. 1213 11th st. nw. Di. 3774.

COLORED man wishes work of any kind; cooking a specialty. DI. 6218.

COLORED man, highly exp chauffeur, gardener, can handle motorcycle. LI. 8266-J.

SITUATIONS—Male—Female 23

COUPLE desires position as caretakers of estate; any location. Government reference furnished. Box 37, Washington Post.

BUSINESS OPPORTUNITIES 24

BARBER SHOP—$350 for $135; account of death; cash only. Carr, 409 10th st. nw.

BARBER SHOP—3 chairs, excel. business location; reas. Call at once. 8235 Georgia ave., Silver Spring; Sh. 2037.

BARBER SHOP for sale; 2 chairs; doing good business; very reasonable. Inquire 246 11th st. se.

BAKERY—Including all fixtures; selling on account sickness; $400. Lin. 9591.

CANDY STORE—Good location; old-established business; priced reasonable for quick sale. 621 F st. nw.

FILLING STATION—Large, 8 pumps, good business, low rent, excellent location; must sell immediately; $700. R. M. De Shazo, 1130 14th st. nw. Nat. 5520.

FOR RENT—Parking space, $150; home bakery, equipped, $75; shoe repair, equipped, $65. R. B. Behrend, 1317 F nw.

LEASE or management. Catholic book shop; lending library; rare books; next to St. Matthew's Ch. 1741 R. I. ave. nw.

OFF SALE BEER STORE—NW. section; doing good business; rent, $35; heat furn.; reas. Box 214, Washington Post.

RESTAURANT, ideally located; apartment above; tables, booths, beer; has always been a money maker; will sacrifice if sold immediately. $2,500, on good terms. R. M. De Shazo, 1130 14th st. nw. Nat. 5520.

STORE for rent; 1703 N. Capitol st.; in fine condition; new refrigerator; ideal location for beer business or delicatessen.

AUTOMOBILE LOANS 25

LOANS PROCURED ON AUTOS.
No red tape. See Jack Rubin,
943 N. Y. ave. at 10th st. NAt. 5555.

AUTOMOBILE LOANS 25

(Continued.)

LOANS PROCURED ON AUTOS.
M. GREENBAUM,
1004 EYE ST. NW. MET. 8662.

MONEY TO LOAN 26

MONEY TO LOAN to responsible parties of good character. LINCOLN SERVICE CORP., Suite 200, Woodward Bldg.; phone National 2003.

ON diamonds, watches, jewelry, silverware, &c.; no adv. arrangements necess.; lowest int. rates. Rosslyn Loan Co., Rosslyn, Va.

OUTSTANDING accounts receivable discounted. Rm. 904, Dist. Natl. Bk. Bldg.

PERSONAL LOANS PROCURED.
ALVIN KRAFFT, 1331 G NW. NAT. 6818.

Reasonable, Courteous, Quick Service.
FIDELITY PLAN CORP., 1409 L st. nw.

STOREKEEPERS—If you need money see us. 908 Dist. Nat'l Bank Bldg. Me. 4813.

REAL ESTATE LOANS 27

CONSTRUCTION loans in reasonable amounts negotiated for homes to be occupied by owners. Louis P. Shoemaker, 1719 K st. nw. Nat. 1166.

INSTRUCTION COURSES 29

BUSINESS COURSES—Our individual instruction courses save time and money. Poteet's Business College. Nat. 4717.

WASHINGTON SCHOOL OF BEAUTY CULTURE; night and day classes; positions obtained; summer rates. Apply Suite 225, Natl. Press Bldg. Met. 6362.

FENCING
The new deal in physical recreation, under the direction of Lieut. F. L. Browne, formerly coach at University of Hawaii. 1226 Connecticut ave. STerling 9854.

DOGS—CATS—PETS 31

COCKER SPANIEL PUPPIES—Red, particolor and black; pedigreed and registered; beautiful specimens. 2912 16th ne.

KITTENS—Pedigreed; tabbies; browns and silvers; little beauties; reasonable. 1761 Mass. ave. nw.; North 5661.

IRISH TERRIER—Male pup, 9 months; excellent watch dog; will trade for collie puppy or sell for $20. 1317 13th nw, or call Na. 4225, 10-6.

PONY, saddle and bridle, $45; gentle. Call AD. 8136.

POLICE PUPS—7 weeks old; pedigreed; little beauties; reasonable. 7490 Blair rd. nw.

COLLIE PUPPIES
Pedigreed. 8801 Ga. ave.; SH. 2059.

HORSES—CATTLE 32

COLT FOR SALE, 3 years old. W. W. Kidwell, Herndon, Va.

MISCELLANEOUS for SALE 35

ALL leather goods, luggage, trunks, bags, English saddlery; also repairing. G. W. King, jr., 511 11th nw.; NA. 4242.

ARCOLA—7, 8 & 9 sections, hand operated; gas water heaters (used), $3 ea.; new Vit. toilet combination, $14.50. Registered plumbing and heating. A. F. Sengstack, 1229 Pa ave. se AT. 4621.

BICYCLES—Brand-new; guaranteed high quality; all styles, all sizes; $19.50 up. See Gilbert, 1106 H st. ne.; LI. 6561.

BILLIARD and pool tables; all sizes; supplies; repairing. Conn Billiard & Bowling Supply Co., 810 9th st.; Dist. 4711.

BUILDING MATERIAL—Very reas. prices on our used lumber; window sash, ice boxes, skylights, eye-beams, brick. Harris Wrecking Co., 1st and N se. Li. 4093.

CASH REGISTERS—New and 2d-hand; easy payments; no interest charges. 1208 H st. nw.; NAt. 1376. National and Remington, new models.

CHAIRS FOR RENT—Very reasonable; for bridge parties, meetings, &c.; quick service. Dist. 8112. D. Notes, 633 Ind. ave.

DIAMONDS—Small solitaire, $25; also dinner ring, $20. Dist. 0413.

FRIGIDAIRE—5 cu. ft.; perfect condition; $49.50; 9 cu. ft., $110; guaranteed; save money. 2030 14th st. nw.

GAS RANGE—Detroit Jewel; 4-burner and oven; automatic lighter; priced for quick sale. CO. 7476.

GAS RANGES, 3; pipeless hot-air furnace; good as new; reasonable. 211 Sheridan st. nw. GE. 1494.

ICE BOX—Excellent condition; porcelain lined, cork insulated, 125-lb., 4 doors; bargain; see to appreciate. 3200 McKinley nw.

MATS FOR SALE—Quantity of used stereotype mats; size 18x23 inches; excellent for insulating attics, &c.; may be used in panel design for very attractive walls; cost practically nil, $1 per 100. Phone Mr. Ellington, NA. 4205.

PIANOS FOR RENT—Up., $3.50 and $4 per mo.; finest rental stock in Wash. NA. 3659, W. W. Kimball Co., 721 11th st.

SINGER sewing machines; drophead, $5, $7.50, $10; good cond. 637 H st. ne.

SINGER sewing machines; dropheads, $5 up; portables, $12 up. 3337 Conn. ave.

TRANSFERRED Seattle, new furnishings 8-room house at sacrifice, incl. piano, Norge el. ref., Oriental rugs, typewriters, book knowledge, law books, &c. 2038 Allen pl. nw. Adams 6627.

TYPEWRITERS—Current models, Coronas and L. C. Smiths for rent; bargains in rebuilt and reconditioned machines. The L. C. Smith and Corona Typewriters, Inc., 1018 15th st. nw.; Natl. 0411.

TYPEWRITERS—Guaranteed like new; low prices; terms; we rent, repair, exchange. Standard Typewriter Co., 723 10th nw.

TYPEWRITERS—All makes sold, rented, repaired; new and reconditioned portables; lowest prices; easy terms. Typewriter Sales & Service Co., 811 17th st. nw.; Nat. 5466.

WALL PAPER—Special room lots, enough sufficient for ceiling, side walls, border, room 10x14x18; wide selection. Walter Morgan Co., Inc., 421 10 nw.; NA. 7888.

FRIGIDAIRE AND KELVINATOR.
All sizes; convenient terms. Lewis Electric Co., 3919 Windom pl. nw.; Cleve. 2000.

PLAYER PIANOS
We have in our stock at this time several good Player Pianos that we have reduced to only $48 each. They are all guaranteed and will be sold on terms as low as $1.50 weekly. These players are real bargains and will probably sell fast, so come in early and make your choice.
HOMER L. KITT CO., 1330 G ST. NW.

SLIGHTLY USED
3 Living Room Suites, Each $24.75
2 Dining Room Suites, Each $49.00
2 Bedroom Suites, Each $29.00
AMERICAN FURN. STORE
Inter-Ocean Building
512 9th St. N. W.

BOATS FOR SALE 35A

JOHNSON SEA HORSE—16, with electric starter, $99.75. Johnson Motor Sales Co., 812 9th st. nw.

ROWBOATS—$19.50; dinks, $16.50; outboard boats, $30 and up. Boats built to order. West 2497.

18-FT. SPEED BOAT; gray 4-41 motor run approximately 30 hrs.; perfect condition; price $325. Clarendon 1072.

WANTED—MISCELLANEOUS 36

ANTIQUE JEWELRY, gold; highest prices paid; gold teeth, diamonds, watches, coins. Jewelry Exchange, Inc., 434 9th nw.

ANTIQUE jewelry, gold teeth, watches, diamonds, silver, coins, music insts.; full price paid. Schiller's, 444 9th, cor. E nw.

BOOKS BOUGHT in any quantity; bring them or phone Metropolitan 5415. Pearlman's Big Book Store, 933 G st. only.

CASH for furniture, household goods and apparel. Call Cohen, Met. 7749.

HIGHEST cash prices paid for used furniture; we do moving also. North 4753.

WE BUY for our manufacturing dept. old GOLD and SILVER. We pay highest cash prices. A. Kahn, Inc., 41 years at 935 F st. nw.

WE PAY CASH
For old gold, silver, watches and diamonds and old jewelry. Selinger's, 818 F st.

OLD GOLD, SILVER WATCHES, DIAMONDS
And discarded jewelry wanted for our mfg. dept. Full cash value paid.
SELINGER'S, 818 F St. N.W.

COUNTRY BOARD 39

BLUEMONT, VA.—Pleasant rooms, adult family; men or couple; breakfast privilege; meals nearby; reasonable; buses. Mrs. Wm. Purcell.

NR. BAY—Quiet, cool; a.m.i.; hr. to city. Mrs. Prout, Fairhaven P.O., A. A. C., Md.

SUBURBAN ROOMS 39B

M ST. SE., 3219—Entire 2d-fl., 3-rm., semi-bath, l. h. k. apt.; nicely furn.; a. m. i.; garden space; $35 mo. LI. 8893-W.

BRAEMAR LODGE—Chevy Chase, Md. Cool, comfortable rooms, with private baths; beautiful house; high hills; dense forests; 15 minutes by motor from city's center; gentlemen with refs. only need apply; swimming and fishing; also charming 7-room house; completely furnished; on edge of lake. Wis. 2687.

Minute Movies

(All rights protected by the George Matthew Adams Service. Trade Mark Registered U. S. Patent Office.)

By Ed Wheelan

ROOMS—FURNISHED 42

A ST. NE., 212—2 nicely furn. l. h. k. rms.; next bath; a. m. i.; $22.50.

A REAL HOME—$4 and $5 per week; close in; every convenience; meals optional. Dec. 0295-W.

ARGONNE PLACE, 1648 (half-block from 16th and Col. rd.)—Large front room opening onto porch, bath adjoining; mahogany twin beds and furnishings; very reasonable

ARIZONA HOTEL—310 C st. nw., block off Pa. ave.; neatly furnished rooms; lobby; 3 baths on each floor; shower bath; continuous hot water; $4 week up; transients, 75c to $1.

CATHEDRAL AVE. NW., 2202, near Wardman Park—Room with bath, south exp.; references. Na. 2433 till 5 p. m.; Adams 9094 after 6.

CHASTLETON HOTEL—Apt. 730. Attrac. rm., with porch; next to bath; very desirable location; reas. North 10000.

CHEVY CHASE, D. C.—Comfortable rm., adj. bath; detached house; priv. family; all conveniences. 5310 Reno rd.; CL. 0173.

CLEVELAND PARK—Nicely furnish rms.; meals optional. CL. 7975.

COL. RD. N.W., 1310—Pleasant rm.; all modern improvements; southern exposure; gentlemen.

DOWNTOWN—11th st nw., 1111. Desirable rms.; c. h. w.; $3 wk up; $10 mo.

DOWNTOWN—1225 13th st. nw. Handsomely furn. 2d-fl. ft.; 3 windows; $5 wk.; also large rm; run. water; $4 wk.

DUPONT CIRCLE—Bed-living rooms, large closets, tall ceilings; single and double. 1319 New Hampshire.

DUPONT CIRCLE, 1735 P st. nw.—1 rm., kit.; nicely furn.; running water; quiet; adults; reas. No. 7563.

EVERETT HOTEL—Large rms., with phones; hot and cold running water; elev., lobby; walking distance all depts.; Special rates to Sept. 1 NA 8130

EXCLUSIVE college fraternity will rent rms. with full club and house privileges, 2 or 3 refined young men. $15 mo.; refs.; nr. Dupont Circle. Ster. 9700, house mgr.

FRANKLIN PK. HOTEL—1332 Eye st. nw., Apt. 75. Walking distance all depts.; priv. family. Call direct to apt., Met. 4055.

FRANKLIN ST. NE., 25—Nicely furn. double rm.; also back rm. and screened-in porch; can be glassed-in if necessary; next b.; quiet neigh.; ½ blk. car; adults.

G ST. SE., 1219—Conv. to Navy Yard and 2 car lines; cool back room for 2 gentlemen. $25 mo., $15 single; board optional.

GIRARD ST NW., 1427—Detached home; attrac.; fur. double rm.; private bath; 4 win.; c. h. w.; phone.

HOTEL LOGAN—50 rooms, 38 baths, elevator; rooms with phone, $1 up; weekly, $5 up; monthly, $20 up. North 2000.

INGLESIDE TERRACE NW., 1875—Cheery 2 rooms; comp. l. h. k.; large porch; beautiful view Rk. Ck. Pak. AD. 2698-W.

IROQUOIS—1410 M st. nw., Apt. 503. Large cool room; attractively furn.; centrally located; elevator service.

K ST., 1627—Near Carlton Hotel; single or double rooms, with or without bath; showers; convenient to departments.

L ST. NW., 1329—Large attrac. double room; clean and well furn'd; $6 wkly.

M ST. NW., 1709—Large, cool room, sleeping porch, private bath; $32 per month; other rooms, $20, $25.

MD. AVE. NE., 320—Large front room and alcove; nicely furn.; twin beds; board optional; reas. Linc. 5120.

MASS. AVE. NW., 910—Cool, clean bedrm.; adj. bath; c. h. w.; maid service.

MERIDIAN PL. NW., 1361—2 attrac. furn. 2d-fl. front rms. for gentlemen, single or double, newly dec., $15-$20. Ad. 3015-J.

N ST. NW., 1426—Attrac. single 2d-fl. rm.; another single, $12; cont. h. w.; garage. Owner.

NR. WARDMAN and Shoreham Hotels; priv. home; 2 beautiful rms.; for gentlemen; all conv.; next bath. Col. 6746.

NEAR White Hause, Govt. depts.; Elizabeth Willard's home of refinement, 1907 G st. nw.; clean, cool, running-water rooms; adj. baths; single, double; daily, wkly., mo. rates; kit. privileges. Dist. 2309.

O ST. NW., 1227—Downtown; walking distance; clean, comfortable rms.; $4 weekly up; also light housekeeping.

PARK RD., 1827—Attrac. cor. rm.; in exceptionally cool, large house; nr. cars.; reasonable. Col. 10322.

PETWORTH—123 Longfellow st. nw. Clean, cool rms., screened porch; shower; suit. 1 or 2; adult family. GE. 4228.

QUINCY ST. NW., 1325—Attrac. ft. rm., adj. priv. bath; south exp.; c. h. w.; all conv.; reasonable. AD 4159-J.

R ST. NW., 2108—In a real home and locality; double rm.; twin beds; bath and shower; also single rm.; free phone.

TAKOMA PK.—1 Elm ave. Large l. h. k. rm.; side entrance; $4 wk. SH. 3553.

4TH ST. NW., 5512—Nr. Kennedy. Comfortably furn. rm.; next bath; private family; $15 per month.

7TH ST. SE., 12—Large attrac. 2d fl. front rm., suit. for 2; also 2d fl. rm. with porch; quiet home; reas.

8TH ST. SE., 753—Large, airy sleeping rm., also l. h. k. rm. with alcove; a. m. i.; 3 blocks Navy Yard.

14TH ST. NW., 2803—Attractive rooms; nicely furnished; semiprivate bath; reasonable. Phone Col. 6919.

16TH ST. SE., 402—Two neatly furnished rooms for l. h. k.; next to bath.

16TH ST. NW., 1815—Exclusive location; cheerful double and single rms. $3.50 up; also large front rm. for l. h. k. kitchenette.

16TH ST.—Jewish home; detached; single or double rooms; priv. bath; porch; home privileges; gentlemen. Ad. 0858.

1706 JACKSON ST. NE.—Furn. rms. for one, $4 week; two $25 month; private home. North 6338-J.

1816 BELMONT RD. NW.—½ block off Col. rd. Well furn., clean, cool, quiet 2d-fl. room; adj. bath; reasonable.

1867 KALORAMA RD.—Handsome colonial home; large room, accommodations for 3 girls; $15 each.

DOWNTOWN—BACHELOR APT. Attractive room for gentleman in large, modern apt. 1401 Eye st. nw.

MERRILL MANSIONS
1361 Fairmont st. nw.—Beautifully furn., bright, 1, 2, 3 rm. apt.; priv. baths; newly dec.; also single rms.; summer rates.

NEW INN 608 9TH, $1-$1.50-$2 per day; $5-$10 weekly.

ROOMS—UNFURNISHED 43

QUINCY ST. NW., 717—Entire 2d floor; 3 attractive rms. and bath, large glassed-in porch; $35. Col. 2038-R.

612 15TH ST. NE.—Three rooms and bath; entire top floor; gas, heat; elect.; light housekeeping; $30.00.

1408 L ST. NW.—1, 2, 3 rms., with bath; gas, elec., heat incl.; rents reasonable. Phone Met. 0607.

17TH ST. SE., 106—2 rms., kit., bath; l. h. k.; gas, elec., inclu.; $28.50.

COLORED—Two rooms and bath for l. h. k. Call after 6. 1828 S nw.

FURNISHED or Unfurnished 44

800 EAST CAPITOL—2 or 3 l. h. k. rms.; also sleeping rm. on 1st fl.; reasonable.

ROOMS and BOARD 45

ATTRACTIVE four-window, cross ventilated, large front room in clean, modern, detached home with every comfort; suitable for 2 or 3 gentlemen; three minutes to 16th and Columbia road; very moderate rates. 1775 Lanier pl. Columbia 4615.

CHOICE of 2d or 3d floor; 3 furnished rooms and private bath; in private home; in desirable Northwest section; suitable for small family or group; meals optional. North 6469.

DUPONT CIRCLE—1512 21st nw. Cool, attractively furn. rms.; delicious breakfast and evening dinners; reas. rates.

H ST. NW., 1826—Rooms with board; for gentleman; $35 per month; also single.

K ST. NW., 1333, adjoining Hamilton hotel; running water; twin beds; 2 or 3 in room, $30 and $35 each per mo.; single, $35 and $40; excellent meals

MORRISON ST., 3733, Chevy Chase, D. C. Single and double rms.; twin beds; delicious meals; beautiful location; gar.

RHODE ISLAND AVE. NW., 1626—Lovely single and double rms. in beautiful home; large drawing and entertaining rms.; excel. meals; $30 up; tourists accom.

ROSE INN—1309 17th st. nw. Front rms.; single, double; board optional; reas.

THE HILLCREST, 13th and Girard nw.—1st, 2d flr. rms., bath; well-balanced meals; large recep. rm.; summer rates.

THE EVANGELINE RESIDENCE—1330 L st. nw. High-class accommodations; for young women; splendid meals; congenial atmosphere; rates, $8.50 and up per week. National 7870.

VT. AVE. NW., 1211—Home of refinement, double, single rms.; excellent meals; reduced rates; transients accommodated.

2D ST. NE., 101—Rooms; suitable for 2 and 3; including 3 meals; $30 per month; gentlemen only.

6TH ST. NE., 817—Rooms, $2 up; single or double; meals optional; refined home.

16TH NW., 1020—Attrac. double rms.; ladies or gentlemen; congenial atmosphere; splendid meals; also table boarders.

APARTMENTS FURNISHED 50

ALLISON ST. NW., 715—In owner's home; bedroom, living room, kitchen, dinette; $45, inc. gas, elec., phone; garage; couple.

ATTRACTIVELY furnished large bright and cool; conveniently located within walking distance of business section; cultured people only. Dec. 0321.

BROOKLAND—Entire 3d fl.; gas, elec., bath; l. h. k.; phone; $4 week. DE. 4512.

COLUMBIA RD. NW., 1360—2 large attrac. rooms, nicely furn'd, l. h. k.; priv bath, gas and elec. furn'd; $38 per mo.

FOUR rooms, kitchen and bath, furnished; one large room, hall room, kitchenette Metropolitan 7496.

FRANKLIN ST. NE., 625—3 rms.; entire 2d floor; completely furnished; bargain at $40; adults only. PO. 1227.

"Cap" Stubbs — Yes, Be Specific — By Edwina

APARTMENTS FURNISHED 50
(Continued.)

H ST. NW., 1807—Front, 2 rms., kit., bath gas, elec included; $12.00 week.

K ST. NW., 1214—2 rooms, kitchen and Frigidaire, semiprivate bath. Also 1 room, kitchen and bath. Reasonable rates; unusual apartments.

KALORAMA RD.—Second floor in large house; breakfast and dinner served in cool basement decorated as Mexican courtyard. Adams 0202.

MAN'S APT.—2 rooms, bath, terrace, awnings; fireplace; unique furnishings. 1741 R. I. ave. nw.

N ST. NW., 2020—Large dining rm., bedroom, kitchen and bath; elec., gas, Frigidaire; reasonable.

ONTARIO RD., 2510—Living rm., kit. and bath; gas, elec.; completely furn. housekeeping rooms; summer rates.

RAVENEL, 1610 16th nw.—1 or 2 rms., kit., b., din., alcove, center nall, $42.50 to $75; elec. refrig. res. mgr. DE. 2780.

R. I. AVE. NW., 59—2 large rm. apts.; gas, elec. included; reasonable. Dec. 2336.

ROCK CK. CHURCH RD. NW., 825—Off Ga. ave. 3 large rms., priv. bath; Frigd.; priv. entrance; $37.50. Col. 9135.

SPACIOUS APARTMENT; owner's detached home; for 5 or 6 adults; gas, electricity, heat, Frigidaire and use of electric washer; private bath; completely furnished. Call Col. 3388.

TORONTO—Dupont Circle. 2002 P nw. 2 rms., kitchenette, bath; newly decorated; attractively furnished. Apply manager.

WOODRIDGE—Luxurious with all home comforts, suitable for retired couple; 1, 2, 3 rms., kit., bath.; mod. price by month or year. 3409 24th st. ne.

10TH NW. 1100—Clean, cool, comp. furn. apts. of 1-2 rms., kit., bath; for discriminating people; $35-$32-$26.

11TH ST. NW., 1109—2 rooms, kit. bath; nicely furnished; a. m. i.; reasonable.

13TH AND JEFFERSON NW.—2 or 3 rms., sleeping porch. For further inf., call Ge. 2429.

14TH ST. 2540 and 1017 K ST.—Nicely furn. front apts of 2 and 3 rms., kitchen and bath; gas; elec. ME. 6362. CO. 10407. Under new management.

1749 F ST. NW.—2 rms., 2d floor; semi-priv. bath.; elec. refrigerator; $35 incl. gas and elec. Me. 7187.

WE LOCATE YOU FREE
Furnished or unfurnished apartments and houses; all sections.
NATIONAL RENTAL SERVICE
1427 Eye St. N.W. DIstrict 6768.

Francis Scott Key, Apt. Hotel
20th and F sts. nw. 1 room, kit., bath; completely furn.; linens, silver, Frigidaire; day, week, month National 5425.

A CAR AND GUIDE FREE
Furn. or unfurn. apts., houses, rooms; all sections; lowest rentals. Save time. Phone Columbia 4277, or Adams 3451.
District Rental Bureau
ROOM 102, 1445 PARK ROAD NW.

APARTMENTS
HOUSES, L. H. K. ROOMS AND ROOMS. FURNISHED AND UNFURNISHED. All sections. WE LOCATE YOU QUICKLY. Phone National 5578 for car and guide. NO CHARGE. OPEN EVENINGS. GIBSON RENTAL BUREAU, INC., 816 15TH ST. NW.

FURNISHED or Unfurnished 51

COLORED—1 rm., kit., semi-bath, 2d floor, gas, heat, elec. incl.; $22.50. Call after 5 p. m.

2 RM., KIT. APT, $37.50
EXCLUSIVE LOCATION
CONN. AVE. AT TAFT BRIDGE.
Also 4 rms., $50; 5 rms., $70. Best location; new fireproof bldg.; phone and elev. service; Frigidaire; all improvements. Furnished, $10 extra. Pot. 5083.

RENTS GREATLY REDUCED
THE PARKWELL
3500 13th St. N.W.
Corner 13th and Monroe Sts.
VERY QUIET SECTION
COOL—HIGH ELEVATION
1 room, large living room, bath, electric refrigeration, $32.50 mo.
2 big rooms, din., kit., bath, built-in tub with shower; big dressing rm., $47.50; furn., $57.50.
THE ALTON, 1445 PARK RD.
Near 14th and Park Rd.
1-room apt., large dressing room, bath, $30.00. 1½ big rms., kit., bath, $37.50; furn., $47.50. 2 big rms., hall, 2 closets, big kit., dinette, 2 exposures, $50; furn., $60. 3 big rms., large hall, big dressing rm., bath, $62.50; furn., $75.
THE NEW HAVEN
236 Mass. Ave. N.E.
Near Union Station.
1 room, dressing room, bath, $27.50; furn., $32.50. 1 room, dinette, kit., dressing room, bath, $37.50; furn., $47.50.
THE BOND APTS.
1230 New Hampshire Ave.
2 rooms, kitchen, dinette and bath, $47.50. Furnished, $55.00.
24-hour elevator service.
Free Elec. Refrigeration.
Elevators and Resident Managers.
(All new fireproof buildings.)
WM. C. BOND
1445 Park Rd. N.W. ADams 3451.

APARTMENTS—Unfurnished 52

CLIFTON ST NW., 1428—Large 2nd fl. apt.; 6 rms., priv. bath; newly dec.; heat, janitor service; $50; gar. Col. 6708.

COBLENTZ APT. (N. Cap. and Fla. ave.)—Four and five large front rooms, facing Truxton Circle; new, modern; $50. Decatur 6305.

COOL, CLEAN, PRIVATE—Near Rock Creek; 2 rooms, k. and b.; inclosed porch; yard; c. h. w.; reasonable. Col. 7954-W.

E. CAPITOL ST., 413—1st floor, 1 room, kitchen and priv. bath; heat furn.; large yard; $20.

GET OUR for-rent list of apartments and modern homes; reasonably priced. John F. Donohoe & Sons, 314 Pa. ave. se.

IDALIA, 512 2d st. nw.—2 rms., kit., s bath; cont. h. w., gas, heat, elec., $30; also larger apt.

KENYON ST. NW., 653—4 rooms, bath; newly decorated; heat and janitor service; reas.; Frigidaire optional. Call COlumbia 3917.

LANCING—116 N. C. ave. se. 2 blocks from Capitol and Library; 5 outside rms., kit. and bath; reduced to $35. Apply janitor or CO. 1242.

NEWPORT—2164 Fla. ave. nw. (at Mass.). 3 rms., kit., recep. hall, bath, $45.50; 2 rms., kit., bath, porch, $39; Frigidaire optional. Premises or CO. 1242.

NEW WEBSTER (4403 14th st. nw.)—2, 3 rms., kit. and bath; newly dec.; G. E. refrig; reduced rents. Apply manager.

PARK RD. NW., 1207—Desirably arranged, conveniently located; 2 rms., kit., dinette, bath; closets, Frigd.; $40-$42.50 mo. Apply janitor or Nat. 3853.

R ST. NW., 1635—5 rooms, kitchen and bath; Frigidaire free; $75.

APARTMENTS—Unfurnished 52
(Continued.)

3 AND 5 ROOMS; beautifully refinished; elec. refrigeration.; 1919 19th nw., $50 and $60. R. B. Behrend, 1317 F nw.

14TH ST. NW., 2115 4 light rms., b., por., hot-water heat; reduced to $30.

15TH ST. NE., 604—2 large rms., kitchen, semibath; gas, elec., h. w. h.; $25.50.

THE LINBERN, 1319 Vermont ave. 2 rms., kit. and bath; good cond.; $32.50.
1519 M ST. NW.—4 rooms, kitchen and bath; $40.
G. B. LIKENS, NAT. 8695.

THE WEST VIEW, 2123 I st. nw.—1 room and bath, $30; 1 room, kitchen and bath, $38.50; 2 rooms, kitchen and bath, $52.25; Frigidaire on house current; 24-hour elevator and switchboard service; resident manager.
GOSS REALTY CO.
1405 I St. N.W. Natl. 1353.

1619 17TH ST. NW.—1 room, kitchen and bath to 2 rooms, kitchen and bath, $25 to $30.
A. M. COOPER,
820 11th st. nw. NAT. 1332.

SEE OUR SPECIAL OFFERINGS.
THE HOLMEAD, 1319 PARK RD.
One to 4 rooms and bath, $22.50 to $45.
THOMAS P. BROWN, NAT. 1819.

COOL APTS.—Elec. Refrigeration Free.
A. S. GARDINER,
932 Investment Bldg. Natl. 0334.

RENT REDUCED TO $32.
950 Longfellow st. nw.—Front apt.; 2 outside rooms, kitchen and bath.
LEE D. LATIMER CO.,
728 Investment Bldg. Nat. 4146

Select Apartments in All Locations.
CAFRITZ.
14th and K sts. N.W. Dist. 9080.

WE WILL HAVE AVAILABLE
several choice apts. in The Highlands. The Highlands has always been a high-class building, with full service to tenants and with one of the best dining rooms in Washington. Rentals have been reduced. Apts. of 2 rooms and bath, nonhousekeeping, to 5 rooms and bath, housekeeping, furnished and unfurnished. Full hotel service if desired. A delightful home for you and your family. Facilities for entertainment. Roof garden.
LINKINS CO., Rental Agents.

SPECIAL REDUCTIONS.
1751 COLUMBIA RD. NW.
Apt. No. 1—5 rms., bath..........$50.00
Apt. No. 3—5 rms., bath..........$45 00
THOMAS P. BROWN, NAT. 1819.

INSPECT TODAY
THE RICHELIEU
1750 HARVARD ST. N.W.
Overlooking Rock Creek Park. All outside rooms. Two and 3 rooms, kitchen and bath, $55. Electric refrigeration on house current. Elevator. Manager on premises. LINKINS CO., 1733 DE SALES ST. N.W.

BEST VALUE IN TOWN
Modern Apts.—Low Rent
1 rm., $25; 1 r., kit., $30; 2 r., k., $45 up. Beautiful bldg., elevator, switchboard service; all large, outside rooms; spacious closets and bath; refrigeration on house current. 1620 R st. nw. Phone PO. 1900.

YOU WILL ENJOY
THE ROOF GARDENS
at the
Highlands and Westmoreland
Conn. Ave. and California St. N.W. Wonderful view of the Potomac and Virginia Hills. Reasonable rentals. Every service. Resident Manager.
LINKINS CO.

SPECIAL APT., $30
3 LARGE RMS., $40
16th St. Embassy Section!
ALSO 4 RM., $50; 5 RM., $65.
All large, outside rooms, two exposures; modern; tile bath; parquet floors; Frigidaire 3033 16th st nw., near Col rd.

The Riverside
2145 C St. N.W.
$35.00 up
Downtown, yet out of the "heavy traffic" district. Convenient to all Government departments. Unobstructed view to beautiful Lincoln Memorial, Potomac River Boulevard and park system. Electrolux refrigeration. Switchboard. 24-hour elevator service.
1 Room, Kitchen and Bath
Larger Units Priced Accordingly.
Manager on Premises.

The Leland
2012 O St. N.W.
Convenient location, one-half block south of Dupont Circle. Easy walking distance from downtown section.
2 rooms, kitchen and bath...$47.50
3 rooms, kitchen and bath...$55.00
Free refrigeration in housekeeping apartments.
Also bachelor apartment of 2 rooms and bath......$30.00

$27.50 CAVANAUGH COURT, 1526 17th St. N.W. 1 room and bath. H. G. SMITHY CO. 1418 Eye St. N.W. Nat. 5904.

$30.00 1810 CALIFORNIA ST. NW. One rm., kit., bath; Frigd. free; also 1 rm., kit., bath, Murphy bed, $35. Resident manager.

$30.00 PELHAM COURTS, 2115 P St. N.W. 1 room and bath. H. G. SMITHY CO, 1418 Eye St. N.W. Nat. 5904.

$30.00 3333 N STREET N.W. Four rooms and bath for only $30. WM. H. SAUNDERS CO., INC. 1519 K St. N.W Dist. 1015.

$32.50 UP. THE GELHAVE, 405 10th St. N.E. 1 room, kitchen and bath, $32.50; 2 rooms, kitchen and bath, $45.00; 3 rooms, kitchen and bath, $52.50. Apartments newly renovated; electric refrigeration on house current. Resident manager, Apt. 101. L. E. BREUNINGER & SONS, INC. 211 Investment Bldg. Nat. 2040.

APARTMENTS—Unfurnished 52
(Continued.)

$30.00 CAVANAUGH COURT, 1526 17th St. N.W. 1 room, kitchen and bath and foyer, $30. H. G. SMITHY CO. 1418 Eye St. N.W. Nat. 5904.

$32.50 3 large rooms, kitchen and bath; good condition. The Penhurst, 48 H St. N.E. HENRY J. ROBB, INC. 1024 Vermont Avenue. Dist. 8141.

$32.50 THE DUPONT CIRCLE at Conn. Ave. and Dupont Circle. Beautiful new, modern fireproof building with every convenience and comfort. Four exposures, delightfully cool. 1 room and full tiled bath, tub and shower; circulating ice water. Hotel accommodations if desired. Personalized service. Decatur 6201.

$32.50 1471 IRVING ST. N.W. 1 room, kitchen, bath and porch. Electric refrigeration. Resident Mgr. H. G. SMITHY CO. 1418 Eye St. N.W. Nat. 5904.

$32.50 1311 11TH ST. NW. Three rooms and private bath. Electricity furnished. GEORGE F. HANE, 1422 "F" st. nw. NAtional 3964.

$32.50 THE PARK LANE, Pa. Ave. at 21st St. A smart downtown apartment. Bachelor apt. of 1 room, dressing closet, Murphy bed and bath. Frigidaire on house current. 24-hour elevator, switchboard and bellboy service. Resident manager.

$33.50 1220 N ST. N.W. 1 room, kitchen and bath. Electrical refrigeration. Resident Manager. H. G. SMITHY CO. 1418 Eye St. N.W. Nat. 5904.

$34.00 TO $38. 900 19TH ST. N.W. Northwest corner of 19th and I Sts. N.W. 1 room, kitchen and bath; with porch, $42.50. Refrigeration included. 2 elevators, switchboard. Resident Manager. SHANNON & LUCHS CO. 1505 H St. N.W. Nat. 2345.

$35.00 5509 9TH ST. N.W. 1 room, kitchen and bath. Frigidaire on house current. Res. Mgr. H. G. SMITHY CO. 1418 Eye St. N.W. Nat. 5904.

$35.00 2109 F ST. N.W. One room, dining alcove, kitchen and bath, in-a-door bed; refrigeration included. Manager on premises. SHANNON & LUCHS CO. 1505 H St. N.W. Nat. 2345.

$35.00 228 10TH ST. N.E. Rent reduced. 2 rooms, kitchen and bath. See Resident Manager. J. C. WEEDON CO. 1727 K St. N.W. Met. 3011.

$35.00 THE CLEVELAND PARK, 3616 Conn. Ave. 1 room, kitchen and bath. Frigidaire on house current. Resident manager. H. G. SMITHY CO. 1418 Eye St. N.W. Nat. 5904.

$35.00 1228 EYE ST N.W. Convenient downtown location. One room kitchen and bath. 24-hour switchboard and all-night elevators. Also furnished apartments. WEAVER BROS., INC. Washington Bldg. Dist. 9486

$35.00 THE BARCLAY, 2100 Eye St. N.W. 1 room, kitchen and bath. Frigidaire on house current. Elevator. Resident Manager. H. G. SMITHY CO. 1418 Eye St. N.W. Nat. 5904.

$35.00 Spacious living room with two exposures, complete kitchen equipment, large closet. Free Frigidaire. Large tiled bath with built-in tub and shower. Entire apartment newly painted and papered. NEW AMSTERDAM APARTMENTS, 2701 14th St. N.W.

$37.50 and $40. THE HELON, 425 D St. S.E. Apts. of 2 rooms, kitchen and bath. Electrical refrigeration. WASHINGTON LOAN & TRUST CO. Real Estate Dept. Nat. 3440.

$37.50 THE LINDBERGH, 200 Mass. Ave. N.W. Modern apartments, convenient to Government buildings. 1 room, reception hall, dining alcove, kitchen and bath. 24-hour elevator and switchboard service. Resident manager. H. G. SMITHY CO. 1418 Eye St. N.W. Nat. 5904.

$37.50 AND $40.50. THE HOLMES, 3020 Dent place, Georgetown. 3 rooms, kitchen and bath, $37.50; also desirable apartment on first floor front, of 4 rooms, kitchen, bath, $40.50. Owner management. C. A. SNOW CO., 710 8th St. N.W. Nat. 1921.

$37.50 THE PARKADE, 1457 Park Road N.W. 1 room, kitchen and bath. Frigidaire on house current. Elevator. Resident Manager. H. G. SMITHY CO. 1418 Eye St. N.W. Nat. 5904.

$37.50 TO $105. KEW GARDENS, 2700 Que st. nw. 1 room, kitchen and bath; electricity and gas free; $37.50. Six rooms, kitchen and bath, $105. Refrigeration on house current. Resident manager. RANDALL H. HAGNER & CO. 1321 Conn. Ave. Decatur 3600.

$40.00 3126 16TH ST. N.W. 2 rooms, kitchen and bath. Frigidaire on house current. Resident Mgr. H. G. SMITHY CO. 1418 Eye St. N.W. Nat. 5904.

$40.00 and up 1413 GIRARD ST. NW. Two rooms, reception hall, kitchen, bath; electric refrigeration on house current. LEE D. LATIMER CO. 728 Investment Bldg Nat. 4146.

$40.00 PELHAM COURTS, 2115 P St. N.W. One large room, kitchen and bath. Frigidaire on house current. Elevator, switchboard. H. G. SMITHY CO. 1418 Eye St. N.W. Nat. 5904.

$40.00 2520 10TH ST. N.E. 2 rooms, kitchen, dining alcove and bath. Frigidaire on house current. Apts. lighted for inspection. Apply RESIDENT MANAGER.

$42.50 1809 BELMONT ROAD. 2 rooms, kitchen and bath; newly decorated throughout; electrical refrigeration; one block from 18th and Columbia Rd.; convenient to car lines, stores and churches. NAT'L MORTGAGE & INV. CORP. 1004 Vermont Ave. Nat. 5833.

$42.50 THE MISSISSIPPI, 1436 W St. N.W. 3 rms., kit. and bath. H. G. SMITHY CO. 1418 Eye St. N.W. Nat. 5904.

$45.00 601 PARK ROAD N.W. Two rooms, kitchen and bath. Outside rooms. Refrigeration included. WM. H. SAUNDERS CO., INC. 1519 K St. N.W. Dist. 1015.

APARTMENTS—Unfurnished 52
(Continued.)

$42.50 AND $45. 3100 WARDER. 2-room front apts. Light, airy, delightful. Detached tiled bath, large foyer; free Frigidaire. All laundry conveniences in basement. Newly decorated, clean. You'll enjoy these apts. Res. Mgr., AD. 5379-M. REAL ESTATE MTGE. & GUAR. CORP. 1610 K St. N.W. Nat. 1403.

$45.00 THE WESTMORELAND, 2122 California St. N.W. 2 rooms and bath, nonhousekeeping; every service and convenience; excellent dining room. Rent lowered to $45 per month, including electricity. A refined class of tenancies. Reference required. Roof garden. Resident manager. LINKINS CO. 1733 De Sales St. N.W. Dist. 3522.

$45.00 TO $50. 2300 18TH ST. N.W. 4 rooms, kitchen and bath; newly decorated throughout; all outside rooms; close to stores, movies and car lines. Resident manager on premises. NAT'L MORTGAGE & INV. CORP. 1004 Vermont Ave. Nat. 5833.

$45.00 410 CEDAR ST., Takoma Park D. C., near Walter Reed Hospital. All outside rooms; 3 rooms and bath; electric refrigeration on house current; resident manager WM. H. SAUNDERS CO., INC. 1519 K St. N.W. Dist. 1015.

$45.00 6645 GEORGIA AVE., close to Walter Reed Hospital. 2 rooms, kitchen and bath. Frigidaire on house current. Resident manager. H. G. SMITHY CO. 1418 Eye St. N.W. Nat. 5904.

$45.50 DAHLGREEN COURTS, 2504 10th St. N.E. 2 rooms, kitchen, dining alcove and bath. Frigidaire on house current. Apts. lighted for inspection. Apply RESIDENT MANAGER.

$47.50 THE FRONTENAC, 4550 Conn. Ave. New building. Carpeted halls. Secretarial switchboard. Screened porches. Frigidaire on house current. 1 room, kitchen, bath and dinette. Res. Mgr. H. G. SMITHY CO. 1418 Eye St. N.W. Nat. 5904.

$47.50 THE WIMBLEDON, 21 6th St. N.E. 4 rooms, kitchen and bath. Electric refrigeration. Res. Mgr. H. G. SMITHY CO. 1418 Eye St. N.W. Nat. 5904.

$47.50 TO $55. 2535 13TH ST. N.W. 3 rooms, kitchen and bath. Frigidaire on house current. Resident Manager. H. G. SMITHY CO. 1418 Eye St. N.W. Nat. 5904.

$48.50 and $50.00. 517 PEABODY ST. N.W. 3 rooms, kitchen, dinette and bath. Porches. Electric refrigeration. Resident manager. WM. H. SAUNDERS CO., INC. 1519 K St. N.W. Dist. 1015.

$50.00 2926 PORTER ST. N.W. 2 rooms, kitchen, bath and porch. Electrical refrigeration. Res. Mgr. H. G. SMITHY CO. 1418 Eye St. N.W. Nat. 5904.

$51.50 DAHLGREEN COURTS, 2504 10th St. N.E. Front apartment. 2 rooms, kitchen, dining alcove, bath and screened-in porch. Frigidaire on house current. Apts. lighted for inspection. Apply RESIDENT MANAGER.

$52.50 1809-11 Kalorama Rd. 4 rooms, kitchen and bath; close to stores, schools, theater and car lines. WALTER A. BROWN, 1400 H St. N.W. Nat. 1652.

$55.00 1201 M ST. NW. 5 large outside rooms and bath; front apt.; excellent condition; conveniently located. LEE D. LATIMER CO., 728 Investment Bldg. Nat. 4146.

$55.00 801 BUTTERNUT ST. N.W., near Walter Reed Hospital. REDUCED RENTALS. Exceptionally desirable apartments, consisting of large living room, 2 bedrooms, dinette, kitchenette and sleeping porch. Electric refrigeration on house current. WM. H. SAUNDERS CO., INC. 1519 K St. N.W. Dist. 1015.

$55.00 THE PARK LANE, Pa. Ave. at 21st St. A smart, downtown apartment. Two rooms, kitchen, dinette and bath. Frigidaire on house current. 24-hour elevator, switchboard and bellboy service Resident manager.

$55.00 THE FARADAY, 1460 Irving St. N.W. Newly decorated. 2 rooms, kitchen and bath. Frigidaire. Elevator. Resident Manager. H. G. SMITHY CO. 1418 Eye St. N.W. Nat. 5904.

$55.00 1654 EUCLID ST. N.W. Four rooms, kitchen, bath and porch. Refrigeration. All outside rooms. Convenient to stores and buses. WM. H. SAUNDERS CO., INC. 1519 K St. N.W. Dist. 1015.

$55.00 707 20TH ST. N.W. Walking distance to Government Depts. 4 rooms and bath. Electric refrigeration. WM. H. SAUNDERS CO., INC. 1519 K St. N.W. Dist. 1015.

$65.00 TO $67.50. PARK TOWER, 2440 16th St. N.W. 2 rooms, dining alcove, kitchen, bath, porch; refrigeration included. 3 elevators, switchboard; garage. Res. Mgr. SHANNON & LUCHS CO. 1505 H St. N.W. Nat. 2345.

$67.50 THE MONTEREY, Conn. Ave. and Porter St. 3 rooms, kitchen and porch. Frigidaire on house current. Elevator. Resident Manager. H. G. SMITHY CO. 1418 Eye St. N.W. Nat. 5904.

$72.50 TO $100. SOUTH CATHEDRAL MANSIONS, corner of Cathedral Ave. and Conn. Ave. We have several unusually desirable apartments available in this ideally situated building. You will find here exceptionally bright apartments with very large rooms and spacious closets. A most convenient location. 3 rooms, kitchen and bath and 4 rooms, kitchen and 2 baths. Electric refrigeration, switchboard, elevator. H. G. SMITHY CO. 1418 Eye St. N.W. Nat. 5904.

$72.50 THE WESTMORELAND, 2122 California St. N.W. 3 rooms, kitchen and bath; rental cut to $72.50, including electricity; 24-hour switchboard and every service and convenience. Very reasonable, considering location and character of building. Roof garden. Resident manager. LINKINS CO. 1733 De Sales St. N.W. Dist. 3522.

$75.00 THE NETHERLANDS, 1860 Columbia Road. Quiet, refined building, 5 large, bright rooms, hall and bath. H. G. SMITHY CO. 1418 Eye St. N.W. Nat. 5904.

APARTMENTS—Unfurnished 52
(Continued.)

$75.00 2151 CALIFORNIA ST. N.W. FREE GAS FREE ELECTRICITY FREE REFRIGERATION ELEVATOR SERVICE 2 bedrooms, reception hall, living room, bath, kitchen and pantry. Resident manager. WM. H. SAUNDERS CO., INC. 1519 K St. N.W. Dist. 1015.

$97.50 THE WESTMORELAND, 2122 California St. N.W. A front housekeeping apt. in this high-class building with 5 rooms, reception hall and bath at the reduced rental of $97.50 per month, including electricity. Please inspect this apartment before leasing; it will please you. Roof garden. Resident manager. LINKINS CO. 1733 De Sales St. N.W. Dist. 3522.

$107.50 THE WESTMORELAND, 2122 California St. N.W. RENT REDUCED. 6 rooms and bath, consisting of living room, dining room, library, 2 bedrooms, kitchen and pantry; large porch with wonderful view over city and Potomac Hills; Frigidaire and every service and convenience. Select tenancies. Exceptional dining room service. Reduced to $107.50, including electric current. Roof garden. Resident manager. LINKINS CO. 1733 De Sales St. N.W. Dist. 3522.

CONSULT us about Apartments.
BOSS & PHELPS.
1417 K St. N.W. NA. 9300.

THE WENDALL
1858 California St. N.W.
Large, roomy apartments. 2 rooms, kitchen, rec. hall, bath and porch, $40 and $42.50. 4 rooms, kitchen rec. hall and bath, $57.50 to $60. Free electric refrigeration. High elevation, convenient to cars and bus line.
THE MINTWOOD
1843 Mintwood Place N.W.
Near 18th and Col. Rd. car line. 1 and 4 rooms, rec. hall and bath, $26.00 to $52.50. Free electric refrigeration.
WALTER A. BROWN,
1400 H St. N.W. NAT. 1652.

WHY HUNT?
APARTMENT RENTAL BUREAU
Can rent you anywhere in city, with free moving before August 15.
918 18TH ST NW. NA. 0470.

THE LEGATION
Conn. Ave. and Legation St.
Located in Beautiful Chevy Chase.
A few apartments available containing dinettes, foyers, porches, separate shower baths, electric refrigeration on house current, large laundry room and electric washing and drying machine without charge; garage. Resident Manager. Emerson 5955.

THE ALBEMARLE
1 room, kitchen and bath. $32.50.
2 rooms, kitchen and bath. $40-$42.50.
3 rooms, kitchen, alcove and bath. $65.00-$67.50.
4 rooms, kitchen, alcove and bath. $70.00.
5 rooms, kitchen, alcove and bath. $80.00.
Large, cool, outside rooms; electric refrigeration on house current; elevator and panitor service. May we call and show these aparements?
Day phone West 2044.
Night and Sudays, Cleveland 7971.

1121 NEW HAMPSHIRE AVE.
THE MARCHETA
$35 to $50 — Desirable downtown apartments, consisting of 1 and 2 rooms, kitchenette, dinette and bath. Frigidaire on house current. Resident manager, West 0780.

THE FLAGLER
736 22nd St. N.W.
$27.50 to $55 — Apartments, bachelor and 2 rooms, kitchen, dinette and bath. Free Frigidaire. Resident mgr. West 0692.

COLORED—REASONABLE.
Five one room & kitchenette apts., unfur. Bath, heat light included at all places.
1714 Corcoran St. NW.—1 rm. or 2 rms., and kitchenette—$19 75, $21.50 or $40.00 mo.
1509 R st nw.—1 rm., kitchenette, $19.00 and $22.00 mo.
1402 S st. nw., 1 rm., kit., $16 mo.
1416 Q st. nw.—1 and 2 rms. & kit., $13.00, $15.00, $16.00 and $21.00 mo.
1413—S st nw.—1 rm., kit., $19 and $20 month
No. 1 Logan Circle—1 and 2 rms. & kit., $15, $17, $19, $20 & $22 mo.
1514 P st. nw.—1 and 2 rms. and kit., $18, $25.
1324 S st. nw.—2 rms., kitchenette, $21.50,
1325 S st. nw.—2 rms. & kit., $20.
1334 Q st. nw.—1 rm. & kit., $18, $19 and $21 mo.
1502 P st. nw.—1 rm., kit., $19 mo.
All open.
S. R DAVIS.
1514 P St. N.W NOrth 8121.

COLORED—Capitol Mansions, 637 3d st. ne., 1 rm., kit., dining alcove, bath, $32.50; 2 rms., kit., dinette, bath, $37.50; both front apts.

COLORED—2121 4th st. nw.; 2d floor; 2 rooms, kitchen and bath; reduced to $25. LEE D. LATIMER CO., 728 Investment Bldg. Nat. 4146.

COLORED—1128 G st. ne. Three rooms and bath; l. h. k.; h.-w. h.; gas and elec. incl.; reasonable. Linc. 3623.

BUSINESS PROPERTY—Rent 54

PA. AVE. NW., 1921—Attractive store, with cellar; excellent location for any live business; reasonable rent for a reliable tenant.
JAMES MORRIS WOODWARD, Realtor,
723 20TH ST. NW.

NEAR Navy Yard, store and house suitable for any business; reas. rent. Apply 920 8th st. se.

937 H ST. NW.—900 SQ. FT. FLOOR space, near Palais Royal $75.00
2012 Ga. ave. nw.—Large store, opp. ball park 45.00
514 Fla. ave. nw—Small store 27.50
F. P. SHEEHY, 1010 Eye St. N.W. NA. 7893

OFFICES—STUDIOS for Rent 55

1418 EYE ST. N.W.
Office space available en suite or by floor.
REASONABLE RENT.
H. G. SMITHY CO.
1418 Eye St. N.W. NAtl. 5904.

OFFICES—STUDIOS for Rent 55
(Continued.)

EDMONDS BLDG.
917 15th st., opposite McPherson Square. Large, well-ventilated offices in suites of 2, 4 or 6 rooms. Complete service designed to appeal to substantial tenants. Very low rentals.
SHANNON & LUCHS CO.
1505 H St. NW. Nat. 2345.

HOUSES—Rent—Furnished 57

A REAL HOME
This is a bright, roomy, row house; in exclusive neighborhood; completely furnished in every detail; 4 bedrooms; most convenient to schools, transportation and churches; immediate possession to desirable party; $85. Phone Adams 1522.

HOUSES—Rent—Unfurnished 58

BUNGALOWS—4 to 8 ROOMS, BATH. MADE OVER NEW, $35 TO $60; NEAR-BY VA., MD. CLEVELAND 4733. L. D. MEASELL.

CHEVY CHASE—MODERN HOMES—6 ROOMS, 1 BATH TO 11 ROOMS, 3 BATHS; EXCELLENT CONDITION; REDUCED RENTAL. FOR INSPECTION, CALL CLEVELAND 4733. MR. L. D. MEASELL.

CORNER BRICK—1640 G se. 6 rms., a.m.i. porch, yard; excel. loc.; reas. Open 6-8 p.m. Owner, Greenwood 2319-J after 8.

GET OUR for-rent list of modern homes and apartments; reasonably priced. John F. Donohoe & Sons, 314 Pa. ave. se.

HOUSES and apts. for rent in all sections of the city. Free auto service. Call Mr. Herbert, Sterling 9323.

PENN ST. NE., 1281—Modern; 6 rms. and bath; basement; built-in garage; reasonable. Call Adams 5429.

PETWORTH, 4330 7th St. NW.—Detached corner home; modern; 6 rms. and bath; large yard; 1 block St. Gabriel's Church; vacant Aug. 15; $62.50. AD. 0743.

12TH ST. NW., 1215—2-story and basement brick; 7 rms. and bath; bay window; large yard; $60. Lee D. Latimer Co., 728 Investment Bldg.; Nat. 4146

16 ROOMS, 2 baths; desirable location, downtown; newly decorated. Phone Met. 0607.

$50 RENT per month pays for your home; no down payment. R. B. Behrend, 1317 F st. nw.

MODERN HOUSES—6 romos and bath. $40.00 and up per month. Call BRODIE & COLBERT, INC., NAT. 8875

Attractive, semidetached house; near Conn. ave.; 2949 Tilden st. nw.; 9 rooms, bath; h.-w. h., elec.; garage; $65.00. JAMES MORRIS WOODWARD, Realtor, 823 20th st. nw.

2723 13th st. nw.—3-story brick, modern; 9 rooms, bath, lavatory, front and rear yards and porches. (Key at 2725 13th st.) reduced to $75.
2102 1st st. nw.—3-story brick, modern; 9 rooms, bath; reduced to $65.50.
F. P. SHEEHY, 1010 EYE ST. NA. 7893.

DESIRABLE house, 8 rooms, Northwest, near Park, City proper, near bus line, large yard, trees, etc., 4 bedrooms, 2 baths, maid's room, electric refrigerator, latest automatic heating plant, 2 porches, large closets, available Sept. 1. For particulars call Adams 0606.

$52.50—6421 8th Street N.W.
$57.50—6432 8th Street N.W.
Six rooms and bath; built-in garage; near car lines, stores and two new schools.
HENRY J. ROBB, INC.
1024 Vermont Ave. DIstrict 8141.

CHEVY CHASE, D. C.
5332 BELT ROAD.
7 large, airy rooms, huge attic; large yard; garage; good order; reduced to $55.
LEE D. LATIMER CO.
728 Investment Bldg. NA. 4146.

1404 Quincy St. N.W.
6 rooms and bath, newly painted and papered. Hot-water heat. $65.

1200 Juniper St. N.W.
6 rooms, 2 baths. Detached 2-car garage.

1310 Spring Road N.W.
6 rooms and bath. $50.

3609 Quesada St. N.W.
Detached home containing 8 rooms and 2 baths; excellent location. Rental, $90.00.

3702 34th St. N.W.
6 rooms and bath; porches and garage; $70.

WM. H. SAUNDERS CO., Inc.
1519 K st. N.W. DI. 1015.

HOUSES—Rent or Sale 60

OWNER wishes board and room for self and daughter for 4 bedrooms; a. m. i.; garage; porch; will furnish heat if desired; also a house with oil heat. CL. 7471.

SUBURBAN—For Rent 61

BUNGALOWS—Rent $20 up; 3 r. apt., $25; furnished apt., $35; bungalow, sale, $3,500, $100 cash, $32.50 mo. Chester R. Bear, 2842 Bladensburg rd. ne.

LYON VILLAGE—133 Rucker ave.; 7 rooms, bath, reconditioned. Other reasonable rentals in nearby Va. K. M. Livingstone, 923 15th st. nw. Dist. 0700.

PARK LANE, VA., 403 Park lane ave.—6 room house, bath, h.-w.h., between bus and car lines. Clarendon 669.

SHORE PROPERTY for Rent 64

HERALD HARBOR—4 rms.; screened porch; all furnished; balance of season, $45. Apply 30 R st. ne.

SEASIDE PARK—Carlysle st. 6 rms.; run. water; furn; sale optional. Linc. 8091-R.

NORTH BEACH—Completely furn.; 5 rms.; accommodates 9 or 10; splendid water; by the week or week-end. AT. 2251-W.

WANTED—TO RENT 65

I HAVE more demands for houses and apts. than I can supply. List your vacant property with me for quick results. Call Mr. Herbert, Sterling 9323.

LIST YOUR PROPERTIES for rent with Graham & Ogden, 313 Woodward Bldg., Natl. 3689; 803 King st., Alex. 1300.

INVESTMENT PROPERTY 67A

FIVE-room house, northwest street; rented $15.50 month. Price, $1,000.
Two frame houses, Southwest paved st., rented $23 month. Price, $1,750 for both.
12 brick houses, all rented; will sacrifice equity above bank first trust for $5,000 cash on all twelve.
H. A. SIMON, Attorney, 800 H st. nw. Dist. 7396.

HOUSES FOR SALE 68

AN OPPORTUNITY to obtain a fully detached brick and frame home in Chevy Chase at a surprisingly low figure. $7,950 for a new home containing six rooms and bath, built-in garage, open fireplace, &c. This is in a section with trees. District 1017.

BAY ST. SE., 1823 (between 18th and 19th, B and C sts. se.)—6 large rooms and bath, porches, equipped for two families; A-1 condition, h.-w.h.; opportunity to buy home for less than rent; $100 cash and $52 monthly; keys on premises. Call Mr. Clark National 3097.

CHEVY CHASE—MODERN HOMES—6 ROOMS, 1 BATH, TO 11 ROOMS, 3 BATHS. IT WILL PAY YOU TO CALL ME FOR INSPECTION BEFORE BUYING. MY CAR AWAITS YOUR CALL. L. D. MEASELL, CLEVELAND 4733

27 MICHIGAN AVE. NE.—6 rms. and bath, 3 inclosed porches; garage; beautiful location; opposite Soldiers' Home grounds; one square from Trinity College. Apply on premises.

1700 OLD GEORGETOWN ROAD, MD.—Beautiful detached home on lot 1¼ acres; 7 large rooms, 2 baths, 2-car garage, abundance of old, large shade trees, numerous fruit trees and shrubbery; reasonable terms. Open Sunday. Call Mr. Herbert, Sterling 9323.

HOUSES FOR SALE 68
(Continued.)

A FOUR-BEDROOM HOME on a knoll in a setting of large trees, rolling lawns and shrubbery, occupying practically a square of ground facing on four streets. This home is in a splendid northwest section of detached homes, and would make an attractive investment as there is enough ground available to take off several building lots without hurting the property. Price, $16,000. DIstrict 1017.

$6,000—Brand-new detached home on corner lot, near Bethesda, Maryland. Six rooms (three bedrooms), attic, porches, recreation room and garage. A most desirable neighborhood and convenient to stores and transportation. Phone NAtional 1438 until 9 p. m.

$9,750—Just off Alaska avenue, near Shepherd Park, detached home, containing seven rooms, one and one-half baths. A feature of the house is a 1st-floor bedroom and bath. Lot 48 by 155 ft., 2-car garage. Many fruit trees. Phone NAtional 1438 until 9 p. m.

REPOSSESSED HOME.
Cleveland Park. Price under $10,000.
No. 3609 34TH ST. NW.
In new-house condtion; 8 rooms, sleeping and sun porches, attic; 2-car garage; near John Eaton School; monthly payment less than rental value; open for inspection until 9 p. m.

WOODRIDGE.
A beautiful detached home in splendid condition; three bedrooms, bath, inclosed sleeping porch; lavatory on first floor; large sun porch, lovely landscaped garden, 2-car garage, h.-w. oil heat. Complete with awnings and screens; on a lot 52x142 feet. An unusual home. W. C. & A. N. Miller, 1119 17th st. nw. Dist. 4464.

MODERN BRICK, $4,000
2-story, six rooms, bath, hot-water heat, elec., garage, and close to Capital Traction cars, schools and churches.
L. T. GRAVATTE
729 15th St. Realtor. Natl. 0753.

RANDLE HIGHLANDS
$4,250—Detached dwelling; six rooms and bath, cellar; garage for four cars. Extra large lot. Easy terms.
JOHN F. DONOHOE & SONS
314 Pennsylvania Ave S.E.

NEW BRICK BUNGALOW
Will soon be completed; new 5-room modern bungalow; has large rooms; hardwood trimmed throughout; fireplace; built-in kitchen cabinet; garage; corner location; near school and stores; reasonable cash payment, balance like rent. Apply to owners and builders, 2314 Rhode Island ave. ne.; Dec. 1147.

$9,950.00
Never in this fine Northwest residential section has a home of this type been offered at such a low price. Brick and stucco construction, 6 rooms, 2 baths, large attic and garage. In new-house condition, having been renovated throughout. Electrical refrigeration; vacant. A real bargain. Cleveland Park section. Terms to responsible party.
WM. M. THROCKMORTON
Investment Bldg. DIstrict 6092.
After 5 P. M., WIsconsin 3996.

COLORED
2306 VIRGINIA AVE. NW.
A real bargain. A semidetached brick house with 4 bedrooms. Completely reconditioned. Terms like rent. Open for your inspection.
EDWARD M. WILLIS.
Tower Bldg. NAtl. 7479.

SALE or EXCHANGE 70

CLEAR lot and small water-front farm for unencumbered improved Florida property. Write Box 31, Washington Post.

FOR EXCHANGE 70A

CLEAR farm and timber tract for clear city income property; bank stock and merchandise for cheap acreage near Wash.; equity $2,000 in house, rented $40 mo., for farm, stocked; not over $5,000. Buell Farm Agency, Herndon, Fairfax Co., Va., care Herndon Hotel.

LOTS for SALE 72

AMERICAN UNIV. PK.—Cor.; excel. location; outstanding value; $1,500. F. M. Doyle, Dist. 7965.

LOTS—Price, $60; $5 down and $1 week; electricity; one car fare zone. O. B. Zantzinger Co., NAtional 5370.

ONLY 22 BEAUTIFUL LOTS
For a Home Or Investment
60x120 Each
—Page Hill—
ALTA VISTA
Beautiful Section N.W. of City For Quick Sale
$720 Each. Terms Can Be Arranged
This section speaks for itself as to location and beautiful surroundings. Drive out Wisconsin Ave. to Old Georgetown Road to Beech Ave.; go east one square to Montgomery Drive.
Salesman on Ground From 2 to 6:30

SUBURBAN for SALE 73

FINE, old home, with beautiful shade; ¼ block ground; cor. property; worth your consideration. Geo. M. Reynolds, 624 King st., Alexandria, Va.; Tel. 933.

IF YOU HAVE $1,000 CASH you can now buy this brick home for $6,850. It is 6 rooms and tile bath, a. m. i., h.-w. h.; built-in garage; exceptionally beautiful landscaped lot. Then we have another, 5 rooms, tile bath, a. m. i., h.-w. h., at $5,750, which may be had with only $500 cash and the balance like rent, $55 month, which pays every expense until paid in full. For these and other exceptional bargains see M. H. Barry Org., 200 Arlington Ridge Aurora Hills, Va., Wal. 8895. Open evenings until 9.

5-ROOM and bath bungalow; h.-w. h.; lot 75x200 ft.; garden, chicken and rabbit houses; cheap for quick sale. N. R. ROSEWAG, Berwyn, Md.

BEFORE YOU BUY SEE
823 RHEEM AVE., HYATTSVILLE, MD.
A new 5-room bungalow; modern conveniences; situated on large lot; beautiful shade trees; ½ block to transportation; best buy in suburbs; price, $5,400; terms.
MUNGER-HOLLINGSWORTH CO.,
Wisconsin 4632.

SUBURBAN—Sale or Rent 73A

MODERN 6-room home in D. C.; landscaped lawn; garage; screens, &c.; reasonable terms; for appointment call Mr. Harp, Clev. 4447.

FARMS—Land for Sale 74

BY OWNER—12 miles nw. from city; main road; 200 acres fine border timber; streams; good land; fenced; ante-bellum colonial brick dwelling; 8 rooms, bath; barn; good views; splendid environment; small cash payment, long time for balance; $18,000. Also 300 acres; long frontage; upper Potomac; fine old trees; good fencing; wonderful soil; barns, dwellings; $40 per acre; no trades. Ster. 9000. Geo. W. Summers, 1104 Vt. ave.

ESTATE farm; country home; nearby Wash.; in northern Va. Buell Farm Agency, Herndon, Fairfax Co., Va., Herndon Hotel.

PART of original Mt. Vernon estate; 204 acres; bargain. George M. Reynolds, 624 King st., Alexandria, Va.; phone 933 or 1444.

95 ACRES of land on Potomac River at Wakefield, less than mile from Washington Monument; other properties. A. D. Latane, Tappahannock, Va.

FOR SALE—Out of Town 75

$2,500 EPISCOPAL RECTORY—8 rooms, 30 acres land on highway; 8 miles from Colonial Beach. Write Dr. R. Washington, Oak Grove, Va.

SHORE PROPERTY—Sale 76

FAIRVIEW
ON CHESAPEAKE BAY.
Beautiful lots, $250 up; on easy terms; 10% off for cash. Turn off Solomons Island rd. into Fairhaven rd.; continue ½ mile, then turn left (see sign) to property. Plat and full information at office on grounds.
LEWIS KEISER, C. C. KEISER, Agents, Bethesda Bank Bldg., Bethesda, Md.

REAL LOG CABIN
Investigate Sat. & Sun. what we can limit you in 3 weeks' time on beautiful Lake Jackson, near Manassas, Va., or call
Metropolitan 9449

WANTED—REAL ESTATE 77

ALL CASH for white or colored houses; no commission; immediate action. E. A. GARVEY, Dist. 5770; 1010 Vt. ave.

LIST YOUR PROPERTIES WITH US—Rent or sale. Personal attention, quick results. 1003 K St. N.W. LEWEY, INC. District 3625.

Winnie Winkle, the Breadwinner — No Cause for Regret

Wild Bullet Fired in Chase Strikes Auto

Washington Man Narrowly Escapes Being Struck; Two Arrested.

One man narrowly escaped a pistol bullet and two others were arrested by police as result of a wild automobile chase through the Northeast section of Washington late yesterday.

One of six bullets fired by Policeman William McEwen, of the Liquor Squad, struck the back of a parked automobile seat occupied a few seconds before the shooting by Oscar Nelson, 703 D street northeast.

Police said the arrested men, Edward O'Brien and William R. Carpenter, both of 486 F street southwest, were attempting to dump 24 half-gallon cans of whisky when they were arrested. They were charged with possession and transportation of liquor.

Reserve Status For Bank Likely

Hamilton Membership in Federal System Is Assured.

Membership for the proposed Hamilton National Bank of Washington in the Federal Reserve System is virtually assured, it was announced yesterday. Examiners of the Fifth Federal Reserve District Bank of Richmond, Va., have completed their examination of the assets of eight restricted banks that will form the Hamilton institution with the foregoing objective in view.

Findings of the examiners are said to coincide with those of national bank examiners and examiners of the Reconstruction Finance Corporation, which on Thursday approved loans aggregating $5,455,000 to these banks participating in the Hamilton plan.

As a national bank, it will be necessary for the Hamilton institution to be a member of the Federal Reserve System. It is expected the new bank will receive its membership credentials at the same time its charter is granted by the office of the Comptroller of the Currency.

Paralysis Victim In Home Loan Job

R. E. Philpot and President Exchanged Ideas on Fighting Disease.

Two men who have suffered from the same disease, infantile paralysis are helping to conquer the obstacle with the same winning smile.

One is President Roosevelt. The other, Richard E. Philpot, new assistant treasurer of the Home Owners Loan Corporation. Mr. Philpot, who is 29, has fought the disease for eight years. He uses crutches. In 1923, he was one of the best football prospects in the South. Despite his affliction he conducted a real estate business in Tampa, Fla.

A frequent visitor to Warm Springs, Ga., Mr. Philpot became acquainted with President Roosevelt. Through letters, each taught the other tricks in muscle adjustment. Mr. Philpot plans to visit the President when he returns to the White House.

Signing 7,000 Papers Gives Official Cramp

Patrick J. Maloney, treasurer of the Home Owners Loan Corporation, has writers' cramp. The signing of 7,000 interim certificates to be exchanged for the bonds of the corporation is said to be responsible, and he must sign 11,000 more.

The name of William F. Stevenson, chairman of the corporation board, is attached with a stamp, but Maloney must use pen and ink for his. Abbreviating it to "P. J. Maloney" helped a little, but only a little.

Police Rescue Man After Bridge Jump

Harry W. Walsh, 47, of 913 Potomac avenue southeast, prepared to leave this vale of tears yesterday afternoon.

And he would have succeeded had not Capt. J. F. Marks and Pvt. George Greenip, of Police Precinct Station No. 11, pulled him out of the river after he had jumped off the Washington end of the Anacostia Bridge. He was taken to Gallinger Hospital.

Oyster Hauling Not So Good, So Veteran Skipper Is Going Cruising With Youngsters

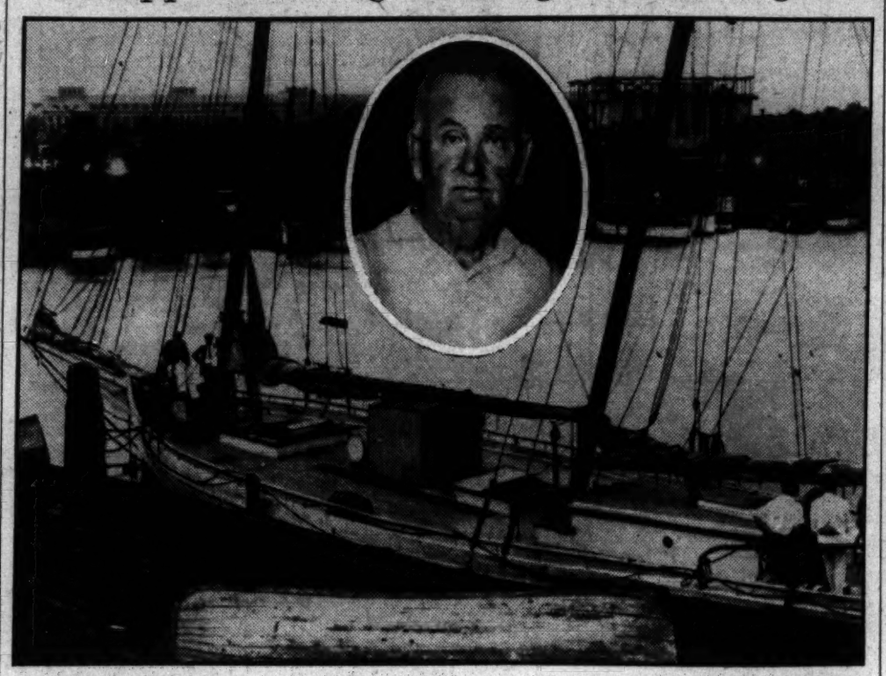

Post Staff Photo.

The Edith Marcy, oldtime oyster boat belonging to Capt. Jack Bryant (inset), is shown above at her wharf at District waterfront. Capt. Bryant is turning his boat over to Washington Sea Scouts for a series of cruises.

Artificial Leg HandicapLeads Man to Suicide

T. F. McDonough, Unable to Work Without Painful Limb, Hangs Self.

Discouraged with life because he could no longer wear his artificial leg and do a man's work, Thomas F. McDonough, 68, 1519 Neal street northeast, yesterday hanged himself in the basement of his rooming house. He lost his leg in a train accident, and had worn an artificial limb for 25 years.

In hanging himself, the man had apparently mounted a box and then kicked it from under him.

His body was found suspended from the rafter in the cellar by his landlady, Mrs. Aimee Humphrey. His closest friend had been Mrs. Humphrey's husband, Omar, who is blind.

Sorrowfully, the man is said to have laid aside his wooden leg. It pained him and he could no longer wear it, Mr. Humphrey said.

"I'll never be able to work again. I might as well die," he said as he picked up the crutches he hated.

The crutches were on the floor beneath his body when found. He had apparently used them in mounting his improvised scaffold.

Acting Coroner A. Magruder MacDonald issued a certificate of suicide.

Sure, Mosquitoes Are Bad in Parks

Officials Agree With Complaining Citizens, But There Are No Funds.

When you talk about mosquitoes at the parks office, you get the same kind of answer the traveling salesman got from an Alabama hotel proprietor.

The salesman, after spending a sleepless night fighting the invaders, went downstairs in disgust.

"These mosquitoes," he said, scratching himself, "are certainly terrible in your hotel."

The proprietor looked up from his paper. "Ain't they bad!" he agreed.

So when complaining District residents go to the parks office with their troubles, the parks officials politely agree that the mosquito situation is the worst since the drought of 1930. This year there's no mosquito-fighting fund.

St. Elizabeths Patients Need Playing Cards

Playing cards are needed for patients at St. Elizabeths Hospital.

Cards may be sent to the District of Columbia Chapter of the Red Cross, at 1730 E street northwest. Donors may also call the Red Cross and have them collected.

Capt. Bryant Recalls Old Days Before Modern Boats Intruded.

Edith Marcy, One of Best Bugeyes on Potomac, Is His Pride.

"It's a business where you have to take the bitter with the sweet," said Capt. Jack Bryant, owner of the bugeye Edith Marcy in characterizing oyster hauling and "freightin'," on the Potomac and Chesapeake Bay.

Few can speak with more authority, for Capt. Bryant has been on the river more than 50 years.

"I've been on the bay in weather not fittin' for a dog," he said reflectively, "but I never had any real trouble. Of course, you never know when something might go wrong. That's what makes river work interesting."

Loans Boat to Scouts.

Capt. Bryant is putting the Edith Marcy, one of the fastest bugeyes on the Potomac, at the service of the Washington Sea Scouts for a series of cruises they are planning this summer. The more cruises the better, as far as Capt. Bryant is concerned, for he has had little work on the river since the trucks and power boats began to replace the old-time oyster boats.

"There was a time when our boats were the only ones there were to bring oysters to Washington," the ruddy riverman explained. "I remember when I took a pair of 16-foot oars and rowed all night just to get to the markets first. The first ones there got the best prices."

"Was the Edith Marcy a good oyster boat?"

"Wish I'd had her in those days. She was a sure enough oyster boat. But she has been on the Potomac only about 15 years and the oyster business has been going down all that time."

Best of His Boats.

The captain has owned the Edith Marcy only four years, although she is about 30 years old. Before the Edith Marcy, he had three other boats on the Potomac, two sloops, the Fannie Shepard and the Emmett Arthur, and a square-sailed bugeye, the Winnie Windsor. He ran the Winnie Windsor for 28 years. She was a good boat, but the Edith Marcy, a sharp-sailed bugeye, is faster, easier to handle, and can hold more oysters.

"The oyster business ain't what it used to be," Capt. Bryant continued, his kindly, blue eyes sparkling as he reminisced. "Nowadays people don't eat oysters like they did then. You could get them at every corner saloon and there was always a market for them."

And He Can't Swim!

"Ever have any trouble with the fogs up on the bay, captain?"

"No, but I've been in them when I couldn't see half the length of the boat. That's dangerous weather. You never know when you might get smashed into. I always stood still until the fog cleared. That's safest."

"Swim? I never swam a stroke in my life."

"That's unusual in your business, isn't it?"

"No. I've known boat captains all up and down the river that can't swim a lick. Maybe it's risky, but I just never bothered to learn. I've fallen in the water lots of times, but somehow I always get out all right."

Going With Scouts.

Captain Jack chuckled good naturedly at his luck.

"You'll go with the Sea Scouts, won't you?"

"Oh, yes. The Edith Marcy ain't going anywhere without me."

Captain Bryant lives with his daughter at 635 G street southwest. For recreation he plays the guitar and sings the river songs. Every day he goes down to the river to look after his boat.

"A boat is just like a house," he explained. "You can't leave it closed up and expect it to stay in good condition. That's why I keep a colored boy on the Edith Marcy all the time."

Band Concert.

Soldiers' Home Band.
Bandstand, 5:30 p. m.

March, "The Banner of Liberty" ..... Zimmerman
Overture, "Zampa" (request) ..... Herold
Romantic suite, "An Episode in Birchland" ..... Bendix
1. The Magpie and the Parrot.
2. The Gentle Dove.
3. The Merry Lark.
4. The Brokenhearted Sparrow.
Excerpts from musical comedy, "The Girl Friend" ..... Rogers
Argentine tango, "Yo Te Amo" ..... Rolfe
Valsette, "Mignon" ..... Drigo
Finale, "Black Jack" ..... Huffer
"The Star-Spangled Banner."

$125,000 Paid At Auction for Everett House

F. C. di Zerega Buys Home on Q Street That Once Was Notable.

The Everett mansion, three-story granite and marble dwelling at 1606 Twenty-third street northwest, present leased quarters of the Turkish Embassy, was sold at public auction yesterday to Frederick C. di Zerega for $125,000. Mr. di Zerega, who gave his address as Leesburg, Va., said he represented himself in the bidding.

Before the sale, George P. Lemm, attorney, announced a protest against the proceedings in behalf of the owner of the property, Mrs. Grace Burnap Everett, widow of Edward H. Everett, capitalist and original owner.

Noteholders were represented in the bidding, which sent the price from $50,000 to $125,000. The sale was advertised by Erskine Gordon and William M. Seay, trustees. Adam A. Weschler was the auctioneer.

The palatial residence, which stands at the intersection of Q and Twenty-third streets and Sheridan circle, was built by Mr. Everett and was long one of the show places of this exclusive section. It is across the street from the Roumanian Legation, where Qreen Marie of Roumania stayed during her visit to this city.

The structure was erected in 1910 and ranges in depth from 39 to 66 feet and in width from 31 to 91 feet. George Oakley Totten, jr., was the architect of the dwelling, which was constructed at an originally estimated cost of $150,000. Its current assessed valuation is $425,010, of which $80,010 is for land and $345,000 for improvements.

Five Pile Drivers Sue in Wage Tilt

Say Company Working on New Postoffice Kept Part of Pay.

Five members of the Pile Drivers Union, who were employed on the construction job at the postoffice at North Capitol and G streets, yesterday in the Municipal Court filed suit against the B. & W. Construction Co., of the National Press Building, for alleged deficiencies in their pay envelopes.

The men, through Attorney Ralph Cusick, alleged that when they were paid, they were not paid the scale of pay they claimed they were to have drawn.

The complainants and the amounts they sued for are Victor Sykesm, $71.43; William J. Panzer, $68.15; H. J. Wilkes, $69.07; Robert Sutton, $23.20, and Howard Chamberlin, $66.

Painters and Decorators Given Union Charter

The newly organized Painters and Decorators Local Unit, No. 1, has been granted a charter by the National Federation of Technicians and Labor, it was announced yesterday.

Harry Flynn is president; John Cox, vice president; L. F. Gray, financial secretary, and Lee Hays, doorkeeper. The headquarters of the local is located at 623 Indiana avenue northwest.

$400 In Women's Coats Are Stolen From Bus

Twenty-one women's coats, valued at $400, were stolen yesterday from an Interstate Transit Lines bus while it was parked at Connecticut avenue and N street northwest, according to a report made to police by the driver, Paul E. Parsons, of Indiana, Iowa.

The coats were the property of tourists from Des Moines, Iowa.

Tourist's Bag of Clothing Stolen

A traveling bag containing clothing valued at $100 was reported stolen yesterday afternoon from a car parked at Twentieth and P streets northwest. Vernon A. Vaughn, a tourist from Greensboro, N. C., found the glass of his car door smashed when he came back to move the auto.

Done Wrong!

Woman Robbed of Clothes as She Seeks Food for "Hungry" Man.

The virtue of kindness and charity received a blow yesterday from an unidentified man who begged bread from Mrs. Nannie Nichols, 1315 New Hampshire avenue northwest.

Mrs. Nichols' kindness cost her five evening dresses and a flannel suit of clothes, all valued at $265.

She asked the man to wait in a front room while she went to the kitchen to prepare some food for him. Before she returned, however, the "hungry" man had partaken heartily of her wardrobe and disappeared.

HospitalHelper At Mount Alto Refuses to Quit

Attendant Says Resignation Demand Follows Objection to Quarters.

Paul H. Smith, attendant at Mount Alto Hospital, who has been leading the fight for better living conditions at the hospital, said yesterday that officials of the Veterans' Administration had asked for his resignation.

Smith added that he refused to resign on the grounds his actions had been concerned entirely with promotion of the welfare of his fellow attendants.

Maj. F. W. Wilson, Medical Corps, who has been investigating alleged insanitary and crowded living quarters furnished to employes at the hospital, said his report would be completed in a few days.

Most attendants have submitted signed complaints and are being questioned individually by Maj. Wilson. Rumors that the present quarters might be condemned and new lodgings constructed could not be verified pending release of Wilson's report.

Several dilapidated dressers and broken pieces of furniture in attendants' quarters have been refinished or replaced. Window curtains have been placed in other rooms.

Monopoly Feared In Shoe Men's Code

Midwestern and Southern Interests Complain of National Agreement.

(Associated Press.)

A charge that large Eastern manufacturers were attempting to dominate the shoe industry was made yesterday by Cleveland A. Newton, of St. Louis, as he filed with the Recovery Administration formal opposition to a code of competition presented by the National Boot and Shoe Manufacturers Association.

Newton, acting in behalf of Midwestern and Southern interests, organized recently as the American Shoe Manufacturers Association, said, in an interview, the code of the national association would give it complete control of the industry and would drive many small manufacturers out of business.

The national association code provided a wage differential of $1 between cities and towns, and set itself up as the coordinating agency for the industry. Newton filed amendments proposing a $2 wage differential between urban and rural communities.

Caribbean Race Problem Cited

Australian Scholar Asserts Seriousness Is Not Appreciated.

A serious threat to America's nationalization policy in the Caribbean is presented by the racial problem, the importance of which is not yet fully realized by this country, Dr. A. Greenfell Price, Australian scholar, said in a lecture yesterday before the George Washington University conference on Hispanic-American affairs.

Dr. Price, who is master of St. Mark's College, University of Adelaide, is in America as a fellow of the Rockefeller Foundation. He returned recently from the Caribbean area.

Kiwanians to Dedicate New Camp Tomorrow

Final plans have been announced for the dedication of the camp of the Alexandria Kiwanis Club for underprivileged children at Mount Hebron, Fairfax County, near Alexandria.

The ceremony will be tomorrow at 5 p. m. It will include inspection of the camp by visitors, members of the club acting as guides; a musical concert by the Citizens' Band and the address of welcome and formal dedication will be by Irving Diener, president of the club. The flag raising by the club's board of directors will conclude the ceremonies. A. W. Boehringer, director of the public welfare department, spoke at the Kiwanis luncheon Thursday.

Elks Delegate Named.

Park A. Kersey, past exalted ruler of Alexandria Lodge, No. 758, B. P. O. Elks, will represent that organization at the annual meeting of the Virginia State Elks Association in Lynchburg Monday and Tuesday. Dr. Robert S. Barrett and Harry F. Kennedy, past exalted rulers, also are expected to attend.

Armored Auto To Carry Man Back to Illinois

Sheriff, With Machine Gun, Comes Here for Prisoner Wanted for Crimes.

Taking every precaution against an attack by gangster friends of his prisoner, Sheriff E. L. Welter, of Ottawa, Ill., and two deputies last night made final preparations to rush to the Illinois city with Frank Zimmerman, wanted there in connection with a bank robbery, kidnaping and jail break.

Sheriff Welter arrived here yesterday with a machine gun mounted on an armofed car, after Gov. Horner of Illinois warned them to take no chances with Zimmerman.

The prisoner will be taken before Chief Justice Alfred Wheat in the Supreme Court this morning for an extradition hearing, and if the request is honored, Sheriff Welter will leave at once with his prisoner.

Zimmerman is said to have participated in a $52,000 holdup of the Union National Bank, of Streator, Ill., in May, 1932. Several members of the gang, caught by Illinois officers, were later taken from the county jail in a daring machine gun raid. Zimmerman is alleged to have engineered the break.

A communication from Chicago yesterday revealed that authorities there wish to question Zimmerman in the fatal shooting of two policemen.

Zimmerman was apprehended here Tuesday afternoon by Detective Sergts. R. J. Cox and C. H. Schrever. He had been hunted throughout the country for a year.

Laundry Owners Ask Code Hearing

Request Follows Rejection of Pay Scale Once Approved.

(Associated Press.)

A full hearing by Gen. Hugh S. Johnson on the wage rates which caused the withdrawal of Recovery Administration approval of the laundry code was asked last night by the industry.

Lloyd A. Peck, general manager of the Laundry Owners National Association, said the laundry owners believed that at the hearing they could submit "facts which will show the code contains fair and reasonable rates."

The code was disapproved yesterday after the laundry owners had been authorized Thursday to put it into effect. The administration objected particularly to a section which would permit the payment of wages of 14 cents an hour or less to women workers in the South.

3,110 in Capital Enrolled in NRA

4,890 More Employers Await Code's Completion Before Signing.

Washington's enrollment in the NRA blue eagle brigade leaped to 3,110 yesterday, leaving 4,890 employers who have not registered. Most of these are expected to fall in line as soon as codes are adopted for their trades.

Members of the Master Barbers Association of the District, numbering 500, have pledged support to the recovery program. Haircuts will be 50 cents, shaves, 25 cents. The working week will be 40 hours, with a minimum wage of $14.50 a week. Theaters will operate on a 40-hour week.

Plans for city-wide cooperation are being made by the trade bodies. An organization meeting will be held at 11 a. m. Monday at Board of Trade headquarters.

Ten Ribbons Awarded In Girls' Doll Show

Ten ribbons were awarded in the Tenley-Janney Playground doll show yesterday afternoon. Thirty-five dolls were entered. First prize went to Florence Waldecker, age 10, 3933 Van Ness street northwest. Dorothy Stadtler, 14, 4137 Yuma street northwest, and Helen Yeatman, 8, 3804 Albemarle street northwest, won second and third, respectively, with their entries.

Four little girls from the Hillcrest Orphan Home were given honorable mention, along with Eva May Trail, 7, 3957 Fessenden street northwest; Betty Jo D'Orsey, 12, 4613 Forty-third street northwest, and Virginia Judd.

Rampant Spoils System Denied by Gen. Johnson

Gen. Hugh Johnson yesterday denied reports that the spoils system is rampant in the National Recovery Administration, but conceded he "would rather give a Democrat a break than a Republican."

Asked if he contended "absolutely no consideration is given political indorsements," he replied:

"Why, of course I wouldn't say that."

Heads Indiana Loan Unit.

(Associated Press.)

Stephen Fleming, of Fort Wayne, Ind., yesterday received final approval of the Home Loan Bank Board as manager of the Fort Wayne branch of the Loan Act Administration for Indiana.

Counsel for Two Towns Named.

Robert W. McCollough, attorney for the town of Cheverly, Md., also has been appointed town counsel for Edmonston, Md., it was announced yesterday. McCollough, named by Mayor McLeod, of Edmonston, will succeed Waldo Burnside.

Help Refused

Post Staff Photo.

RAYMOND BRIERLY, of Holland, Va., who slept in parks for a week with a fractured ankle.

Ankle Broken, Boy Sleeps in Park for Week

Job Seeker Admitted to Hospital Through Aid of Police Officer.

After sleeping in parks for a week with fractured ankle received last Saturday when a fence at Ninth street and Constitution avenue southwest fell on him, Raymond Briegly, 19, of Holland, Va., was admitted to Gallinger Hospital yesterday through the aid of Lieut. Lewis A. Carlin of the First Precinct.

Brierly told police he had been refused aid by three welfare agencies after being treated at Emergency Hospital for what doctors told him was a swollen leg.

He said he came to Washington to take a job promised him by a local concern. The accident happened shortly after his arrival.

Realizing the youth was seriously injured when taken to the police station by Edwin Cavanaugh, 515 F street northwest, yesterday, Lieut. Carlin was forced to book him on a charge of investigation, he said, before Gallinger officials would admit him.

Although injured on Government property, Brierly was informed he could obtain no compensation for his injuries nor could he sue the Government.

X-rays taken at the hospital revealed he has a fractured ankle and a broken instep. His leg was badly crushed, doctors said.

Marlboro Court Sends 7 to Jail

76 Cases Mark Heavy Day in Police Annals; 6 Held for Grand Jury.

On one of the heaviest days in the history of the Marlboro police force, seven defendants were committed to jail yesterday in default of fines imposed by Judge J. Chew Sheriff. Six more were held for action of the grand jury. Of the 76 cases brought before the court, 23 were continued and 19 forfeited.

The largest amount forfeited was deposited by Ernest D. Lewis, 513 Third street northwest. Lewis relinquished collateral amounting to $109.90 by his failure to appear in court. He was charged with reckless driving and driving while intoxicated, by State Policeman E. B. Daneshower, July 30.

Josh Wood, his two sons, Horace and Berry, and Harvey Fergerson, all of Woodyard, Md., asked for a grand jury trial. They were arrested recently by Prince Georges police as a result of what was termed a "bootleggers' war." All were released on bond.

Alexandria Court Cleared.

Elliott F. Hoffman, clerk of the Alexandria Corporation Court, states there will be no August term of court, the docket having been cleared at the July term.

Home Owners Wait Loans to Halt Evictions

8 Foreclosure Cases Given to Appraisers; Court May Delay Sales.

Eight cases of home owners threatened with foreclosure were placed with appraisers last night by the District office of the Home Owners Loan Corporation.

Sale in one case is scheduled for Tuesday. If this case is found eligible for a loan, the office will ask the District Supreme Court to set aside the sale.

Indications that one of the largest insurance companies will consider acceptance of the corporation bonds in exchange for mortgages were given yesterday when the company instructed its agents to refer all applications for consent from home owners to the company's home office. This company had opposed acceptance.

The bonds are being favored in view of the Treasury Department's decision to accept them at face value and the Reconstruction Finance Corporation's readiness to lend up to 80 per cent of their face value. Sentiment also is being changed, it is believed, by President Roosevelt's determination to see the loan program carried through.

Particular significance is placed on the local situation by the fact that District building and loan associations are under supervision of the Comptroller of the Currency. Mortgages in pressing cases here are held for the most part by building and loan associations. One association advised the local loan office yesterday that it would accept "some of the bonds."

Ousted Detectives To Be Prosecuted

2 Now Under Suspension Charged With Beating Tap Dancer.

Prosecution of Third Precinct Detectives Joseph W. Shimon and William V. Christian, now under suspension, on third degree charges was ordered by the District Commissioners yesterday upon recommendation of Corporation Counsel William W. Bride.

Robert E. Lynch, assistant corporation counsel, was assigned to the prosecution before the Police Trial Board, probably Wednesday. The prosecution will be based on the complaint of Thomas B. Washington, 26-year-old colored tap dancer, who charged that he was beaten by the detectives Saturday.

Washington has refused to prosecute the detectives, but they have not been reinstated. The case of Elizia T. Ford, crippled colored janitor, who also charges that he was struck by the detectives, has not been brought officially before the commissioners or the corporation counsel.

Fairfax Committee To Fix Wheat Quota

H. B. Derr, Fairfax County agricultural agent, has appointed the following farmers as an executive committee to organize the wheat allotment work in Fairfax County:

George C. Gillingham, of Woodlawn; Frank H. Wilkinson, of Sherwood Hall; Dr. F. W. Huddleson, of Fairfax; Joseph L. Bristow, of Annandale; G. Wallace Carper, of McLean; B. B. Iden, of Andrew Chapel; W. H. Ellmore, of Herndon; Ronald Blake, of Oakton, and L. L. Demory, of Fairfax Station.

The committee will meet tonight in the old county clerk's office building. Subcommittees will be appointed.

Man Killed on Highway Job to Be Buried Today

The funeral of Lester Lee Rogers, 26, who died from injuries received from falling gravel on a State road job Thursday, will be held at 4 o'clock this afternoon from his home, 130 North Payne street, Alexandria. The Rev. E. W. Aaron, pastor of the Methodist Episcopal Church South, will conduct the services. Burial will be in Bethel Cemetery.

Rogers is survived by his wife, one small child and his father, Richard Rogers.

Vital Statistics

Births.

Royoichi and Gasuko Kato, girl.
Relvin and Margaret Asbury, boy.
Leroy and Bernice Gandy, boy.
John and Sadie Trammell, boy.
Edward and Ethel Stolark, girl.
Hosa and Julia Jackson, girl.
Clifton and Viola Marlow, girl.
Edward and Elizabeth Henderson, girl.
James and Emma Johnson, girl.
Joseph and Frances Gilbert, boy.
Walter and Hattie Jackson, boy.

Licensed to Marry.

Wylie W. Barrow, 28, 3538 New Hampshire avenue northwest, and Mary M. McQueen, 21, 4330 Chesapeake street northwest. The Rev. W. M. Michael.
Joseph L. Stearn, 25, 1634 Seventeenth street northwest, and Rose Honiguian, 21, 3726 Northampton street northwest. Rabbi J. T. Loeb.
Lloyd Snyder, 5826 Nevada avenue northwest, and Harriet M. Bickley, 24, 1840 Biltmore street northwest. The Rev. F. W. Collier.
Edward Roche, 70, New York City, and Mildred Bierman, 43, St. Louis, Mo. Judge R. T. Mattingly.
Howard E. Bosworth, 31, 523 Fifth street northeast, and Helen Knowles, 29, 401 Twenty-third street northwest. The Rev. A. P. Poore.
John E. Waterfield, 24, 7204 Seventh street northwest, and Charlotte D. Naramore, 22, 4103 Fourth street northwest. The Rev. D. C. Clark.
Howard E. McCathran, 24, 1151 Morse street northeast, and Doris A. Parker, 18, 33 Longfellow street northwest. The Rev. J. H. Wells.
Richard L. Hilton, 27, 814 North Carolina avenue southeast, and Mary T. Tomasi, 21, 1309 E street northeast. The Rev. C. S. Rudisill.
Lawrence J. O'Malley, 21, 321 B street southeast, and Martha P. Comstock, 24, La Grange, Ill. The Rev. J. C. Murphy.
Joseph N. Curtin, 23, 608 Kenyon street northwest, and Helen M. Curtin, 19, 1924 Summit place northeast. The Rev. S. W. McCabe.
George H. Marion, 40, and Sue B. Molloy, 35. The Rev. G. W. Nichols.
Gerard Harry Sauber, 24, and Florence McCrery, 21, both of Baltimore, Md. The Rev. J. A. Dunn.
R. Spurgeon Penn, 32, 1224 C street southeast, and Mary E. Kelley, 23, 3014 Eleventh street northwest. The Rev. P. A. Scott.
Everett C. Adams, 25, 1008 Fairmont street northwest, and Norma L. Shepherd, 20, 1424 W street northwest. The Rev. R. M. Williams.
Irvin O. Tayler, 22, 717 Euclid street northwest, and Mary B. Montague, 20, 759 Irving street northwest. The Rev. R. A. Fairley.

Deaths.

Ella L. Bloom, 81 yrs., 3121 33d pl. nw.
Alice C. Burroughs, 73 yrs., Georgetown Hospl.
Kate A. Cromer, 68 yrs., Georgetown Hospl.
Frederick Opperman, 68, 21 K st nw.
Lucina Clatterbuck, 58, 607 6th st. nw.
John Ganoe, 66, 2 Dupont circle.
Ernest G. Fuller, 66, Gallinger Hospl.
John Brear, 63, 1212 Girard st. ne.
Luarence Mills, 61, 2133 15th st. nw.
George F. Burch, 51, 136 12th st. ne.
Lillian Toothman, 47, 1307 N st. nw.
George Feirall, 43, 332 12th st. se.
Niles Warlick, 40, Emergency Hospl.
Anna B. Rickert, 39, Gallinger Hospl.
Cornelius Norton, 34, en route Emergency Hospl.
Parlette Suddath, 17, Walter Reed Gen. Hospl.
Cyrus Mercer, 70, Freedmen's Hospl.
Henry Shelby, 68, 402 S. Cap. st.
Emma S. Cooper, 61, Gallinger Hospl.
Obie Hutcherson, 51, 1149 Linders ct. nw.
Edgar H. Griffin, 48, Freedmen's Hospl.
Robert Cabell, 35, 1320 U st. nw.
Joseph Thornton, 29, Gallinger Hospl.
Elder Dorn, 28, Freedmen's Hospl.
Katherine Anderson, 20, Gallinger Hospl.

Daily Weather Report

Today Sun and Tide Table.

(Furnished by the U. S. Department of Commerce, Coast and Geodetic Survey.)

	A.M.	P.M.
Sun rises	5:12	
Sun sets	7:16	
High tide	7:20	7:49
Low tide	1:32	2:13

Weather Conditions.

U. S. Dept. of Agriculture—Weather Bureau.
Washington, Friday, Aug. 4, 8 p. m.
Forecast for the District of Columbia—Fair Saturday and Sunday; slowly rising temperature; gentle to moderate north winds.
Maryland—Fair Saturday and Sunday; rising temperature Sunday.
Virginia—Fair Saturday; Sunday partly cloudy; slowly rising temperature.

Conditions.

The tropical disturbance is central tonight near Brownsville, Tex., with considerably increased intensity and is moving westward attended by strong shifting gales. It will cross the coast line early tonight.

Pressure is low north of the Gulf of St. Lawrence, Harrington, Que., 29.64 inches. The disturbance that was over northern Maryland Thursday night is moving east-northeastward, being central southeast of Nova Scotia, Sable Island, 29.62 inches, with a trough extending southwestward to the North Carolina coast. Pressure is relatively low and falling from Saskatchewan, Prince Albert, 29.64 inches, southward to Arizona. A high-pressure area is moving slowly eastward over the upper lake region and Ontario, Marquette, 30.16 inches. Showers and thunderstorms have occurred in the southern Rocky Mountain region, the lower lake region, the Atlantic and East Gulf States, and in Oklahoma, northwestern Texas and on the Texas coast. It has become cooler in the Middle Atlantic States and portions of the South Atlantic States. Temperatures have risen in the Plains States, the northern Rocky Mountain region and in the lower lake region.

Local Weather Report.

Temperature—Midnight, 75; 2 a. m., 74; 4 a. m., 74; 6 a. m., 72; 8 a. m., 70; 10 a. m., 72; 12 noon, 73; 2 p. m., 75; 4 p. m., 76; 6 p. m., 73; 8 p. m., 71; 10 p. m., 69. Highest, 77; lowest, 70. Relative humidity—8 a. m., 73; 2 p. m., 57; 8 p. m., 84. Rainfall (8 p. m. to 8 p. m.), .16 inch. Hours of sunshine, 7. Per cent of possible sunshine, 50.

Temperatures From Normal.

Accumulated excess of temperature since January 1, 1933, 654 degrees.
Excess of temperature since August 1, 1933, 23 degrees.
Accumulated excess of precipitation since January 1, 1933, 385 inches.
Deficiency of precipitation since August 1, 1933, 0.40 inch.
Temperature same date last year—Highest, 88; lowest, 68.

Temperatures and Precipitation.

Temperatures and precipitation for 24 hours ended Friday 8 p. m.

	Highest	Lowest Thurs. night	8 p.m. Fri.	Rainfall
Washington, D. C.	77	70	71	0.16
Asheville, N. C.	82	66	70	....
Atlanta, Ga.	84	74	72	0.74
Atlantic City, N. J.	78	70	70	0.86
Baltimore, Md.	78	70	76	0.84
Birmingham, Ala.	84	74	74	0.84
Bismarck, N. Dak.	88	60	86	....
Boston, Mass.	68	56	64	....
Buffalo, N. Y.	74	56	68	0.74
Chicago, Ill.	76	62	66	....
Cincinnati, Ohio	78	62	72	....
Cheyenne, Wyo.	84	56	76	....
Cleveland, Ohio	72	62	72	0.02
Davenport, Iowa	78	56	72	....
Denver, Colo.	82	60	80	0.02
Des Moines, Iowa	78	58	70	....
Detroit, Mich.	80	58	72	....
Duluth, Minn.	80	56	70	....
El Paso, Tex.	90	70	84	....
Galveston, Tex.	88	80	82	0.12
Helena, Mont.	82	52	82	....
Indianapolis, Ind.	76	58	72	....
Jacksonville, Fla.	84	72	74	0.06
Kansas City, Mo.	72	64	72	....
Little Rock, Ark.	82	72	78	....
Los Angeles, Calif.	74	58	68	....
Louisville, Ky.	78	64	74	....
Marquette, Mich.	74	60	66	....
Memphis, Tenn.	78	72	76	....
Miami, Fla.	86	80	82	....
Mobile, Ala.	78	74	74	....
New Orleans, La.	80	78	84	0.02
New York, N. Y.	74	64	72	0.64
North Platte, Nebr.	78	60	76	....
Omaha, Nebr.	78	68	74	....
Philadelphia, Pa.	76	74	74	1.14
Phoenix, Ariz.	104	84	100	....
Pittsburgh, Pa.	78	62	74	....
Portland, Me.	70	58	62	1.12
Portland, Oreg.	80	54	68	0.42
Salt Lake City, Utah	90	68	90	....
St. Louis, Mo.	80	72	78	....
St. Paul, Minn.	80	60	78	....
San Antonio, Tex.	90	74	84	....
San Diego, Calif.	76	70	66	....
San Francisco, Calif.	64	54	62	....
Santa Fe, N. Mex.	72	56	68	0.04
Savannah, Ga.	92	74	76	0.22
Seattle, Wash.	64	58	60	....
Springfield, Ill.	84	62	80	....
Tampa, Fla.	86	72	82	....
Vicksburg, Miss.	96	76	84	....